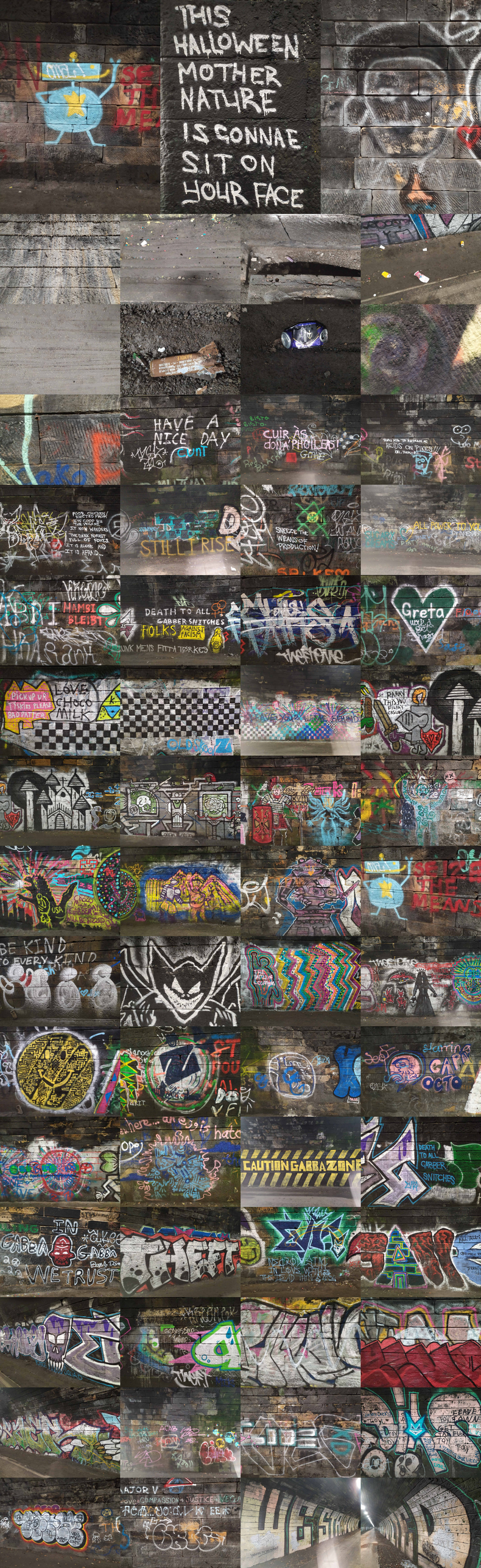
THIS HALLOWEEN MOTHER NATURE IS GONNAE SIT ON YOUR FACE
HAVE A NICE DAY
CUNT
CUIR AS CONA PHOILEAST
STILL I RISE
SNEEZE THE WEANS OF PRODUCTION!
ALL POWER TO YOU
HAMBI BLEIST
DEATH TO ALL GABBER SNITCHES
FOLKS AGAINST FACISM
FUNK MEINS FITTA TZERKES
Greta
LOVE CHOCO MILK
PICK UP YR TISSUES PLEASE BADDATTOO
LEAVE YOUR FUCKING FEELINGS BEHIND
BE KIND TO EVERY KIND
THE BATTLE OF CORTINA
CAUTION GABBA ZONE
DEATH TO ALL GABBER SNITCHES
IN GABBA WE TRUST
THEFT
INTERGALATIC IN LOVE WITH THE HEAD THING
LEAVE YOUR OWN TOY
LOVE COMPASSION JUSTICE