SIA — Student Inclusive Analysis (Project Overview)

- SIA is a student-support and analytics initiative designed to improve how student concerns, feedback, and academic queries are captured, structured, and reviewed. The system consists of a student-facing chatbot interface and an admin intelligence dashboard that enables analysis, routing, and insights.

SIA Chatbot — Structured Query & Feedback Capture

- The SIA chatbot acts as the primary interaction layer for students. It allows users to submit concerns, queries, feedback, or requests in a guided conversational format. The chatbot ensures queries are collected in a structured manner so they can be logged, categorized, and forwarded to the admin dashboard for review.

SIA Chatbot Interface

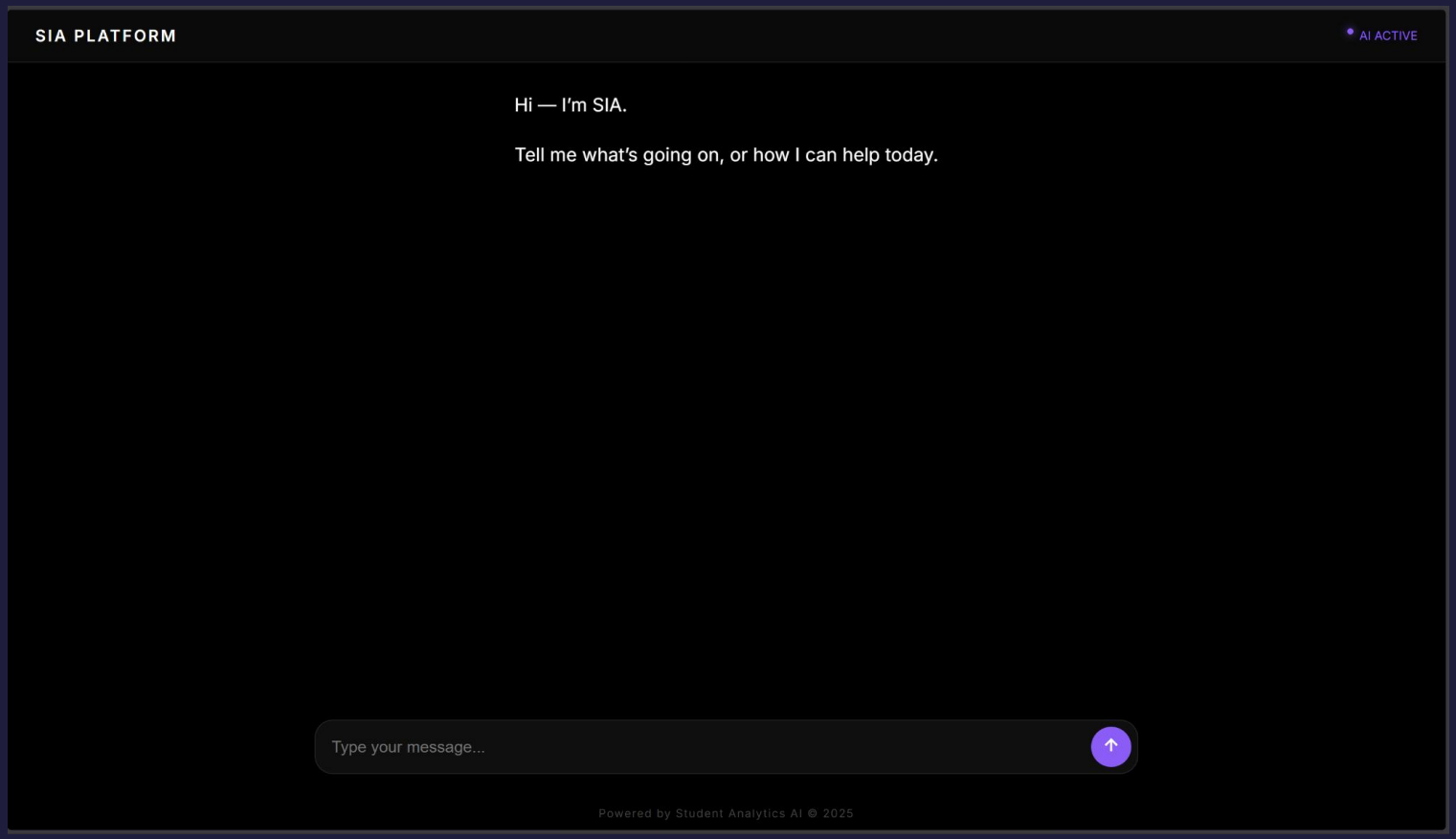

Student-facing chatbot interface for logging queries, concerns, and feedb

SIA Intelligence Dashboard — Analytics & Monitoring

- The SIA dashboard provides real-time visibility into student sentiment, query volumes, resolution trends, and anomaly detection. It enables administrators to track patterns, monitor student experience signals, and prioritize cases based on emerging issues and data-driven indicators.

Executive Overview Dashboard

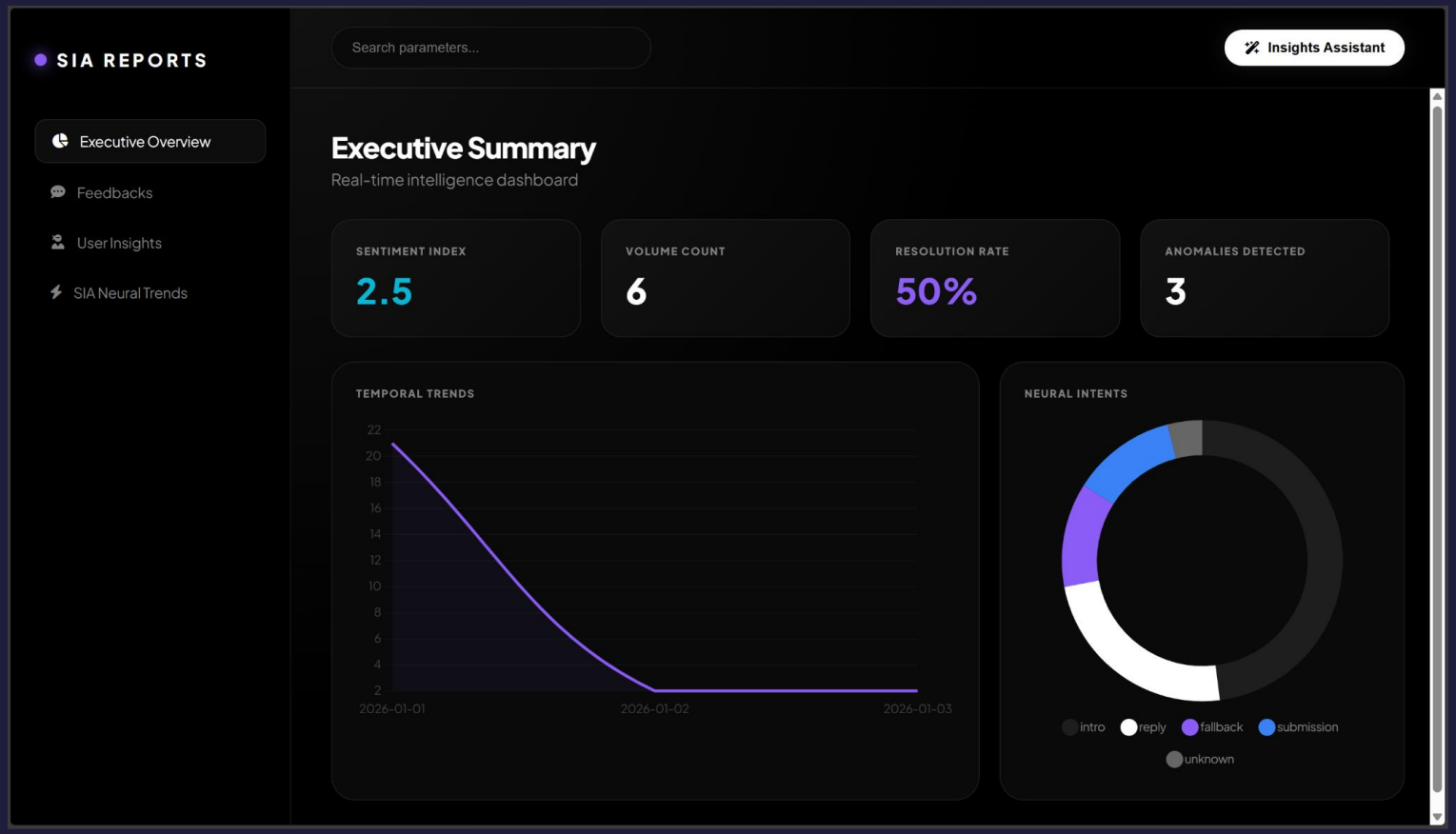

Admin dashboard displaying sentiment index, volume trends, resolution r

Conversation Logs — Evidence-Based Context

- The conversation log view allows administrators to review historical interactions and submitted feedback. Each session transcript is stored to provide context, traceability, and reference for decision-making and follow-up actions across student support workflows.

Conversation Transcript View

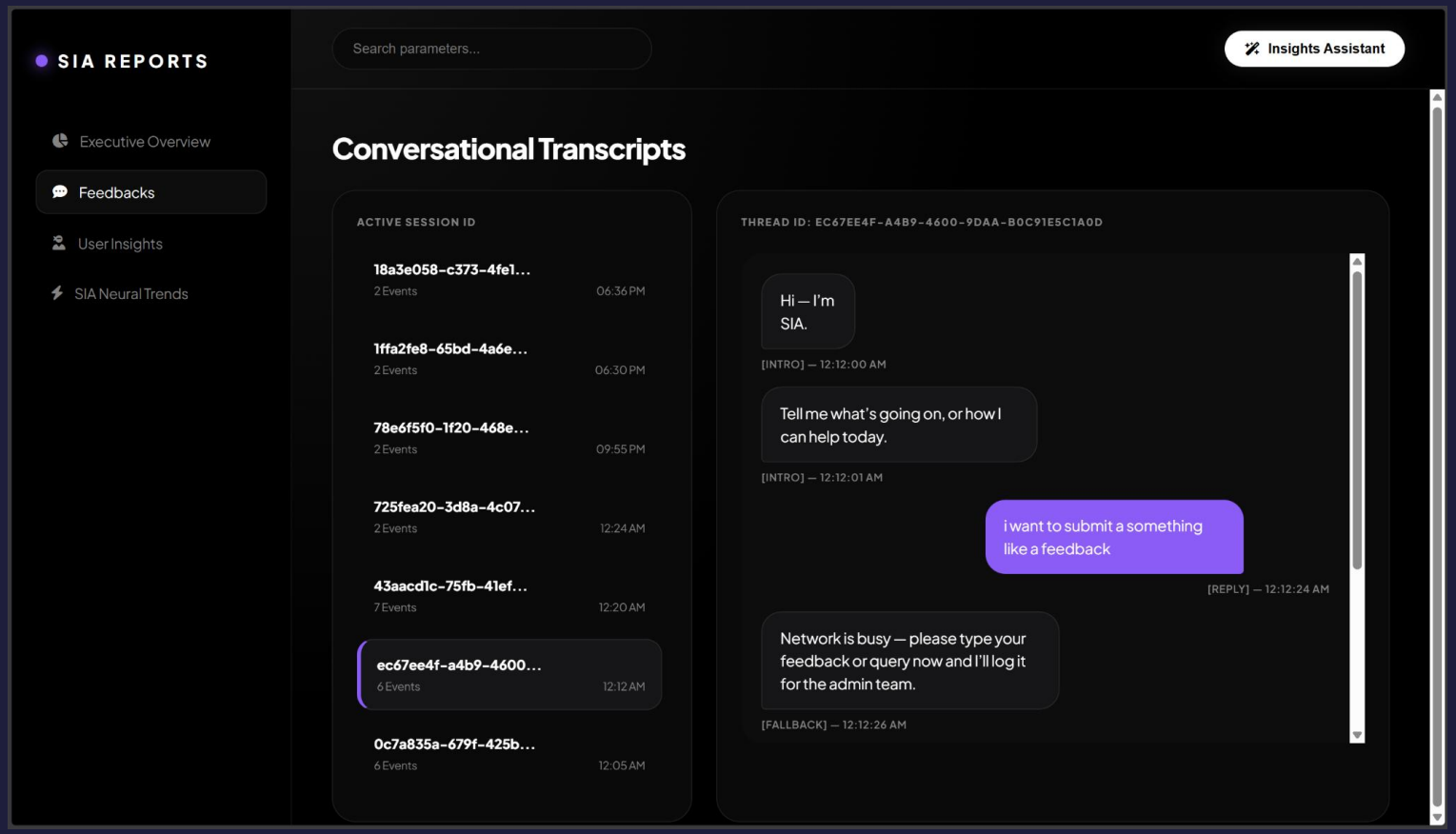

Logged chatbot sessions showing structured message history and escala

Retrieval-Assisted Insights Layer (Concept)

- SIA incorporates a retrieval-assisted approach where relevant references, summaries, or patterns are surfaced to support decision-making before escalation. This assists admins in understanding trends, recurring themes, and key insights derived from student interactions.

Insights Assistant View

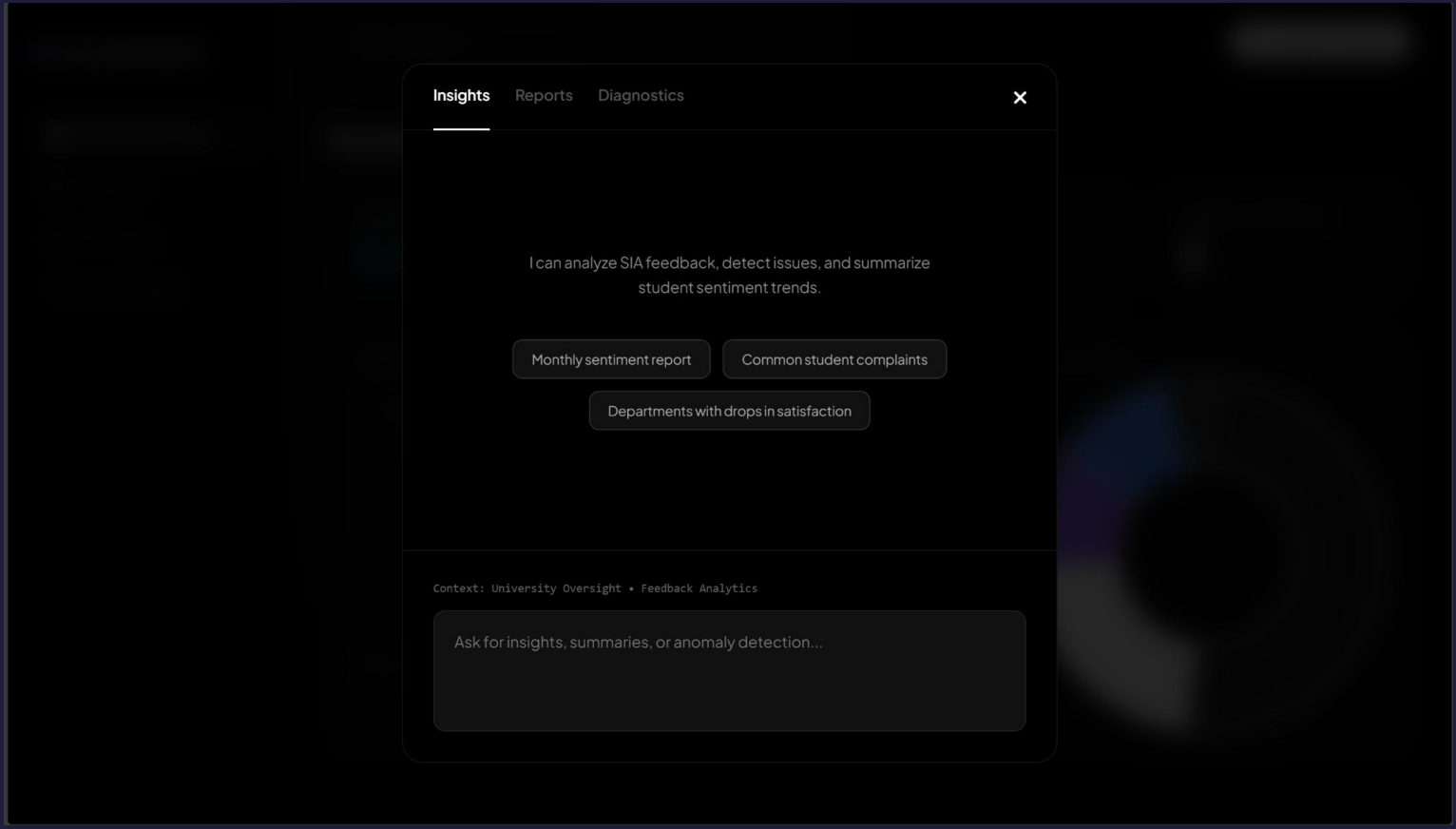

Insights panel surfacing patterns such as common complaints, sentiment reports, and anomaly summaries.