Digital Literacy Project Report

CSE0001 | Student Submission

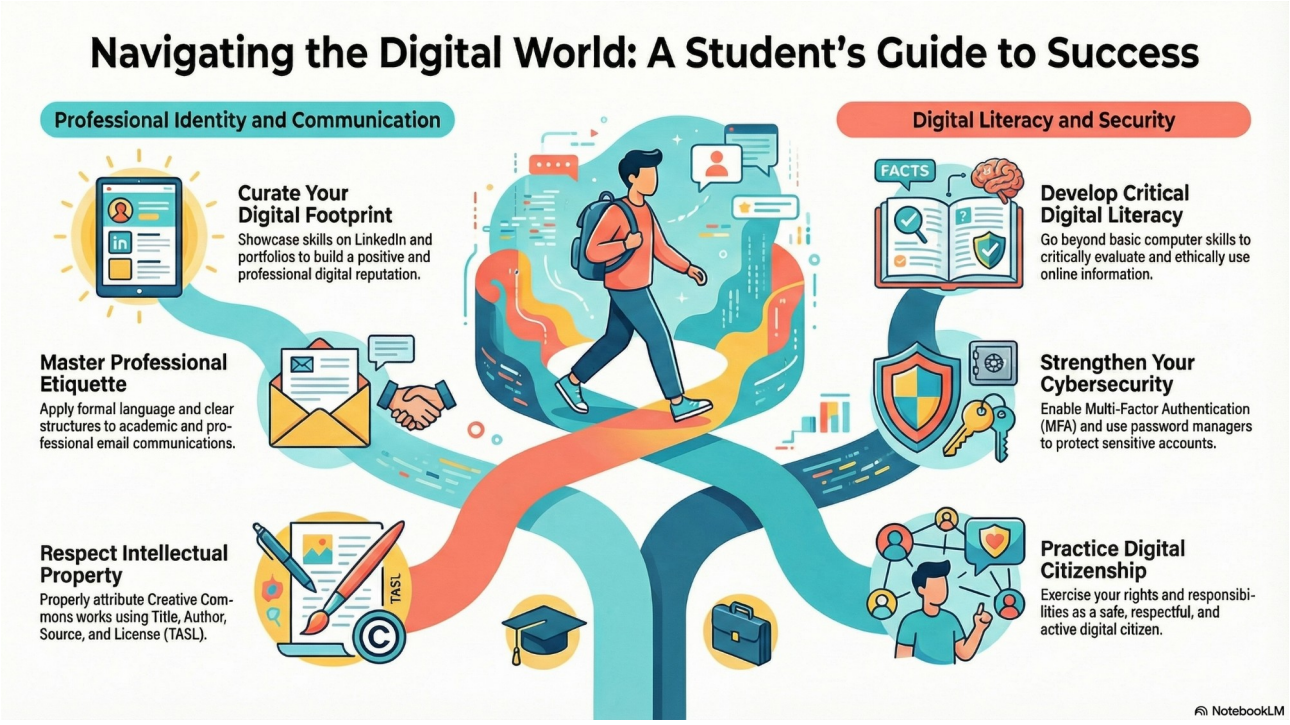

Registration No	25BCE10922
Name of Student	Daksh Kumar
Course Name	Digital Literacy
Course Code	CSE0001
School Name	SCOPE
Branch	CSE Core
Year / University	1st Year B.Tech | VIT Bhopal University

Submitted as part of the practical work for Digital Literacy.

1. Introduction

This report documents the practical activities completed for the Digital Literacy course. The work focuses on building a professional online presence, communicating responsibly, evaluating information critically, and staying safe while using digital platforms.

2. Project Objectives

Focus Area	What was practiced
Professional identity	LinkedIn and GitHub profile building and presentation.
Communication	Email etiquette and respectful online behavior.
Digital literacy	Checking information and identifying phishing.
Cyber safety	Passwords, MFA, QR/UPI caution, and fraud prevention.

3. Task 1: Navigating the Digital World

The infographic highlights six core habits: curate a digital footprint, master professional etiquette, respect intellectual property, develop critical digital literacy, strengthen cybersecurity, and practice digital citizenship.

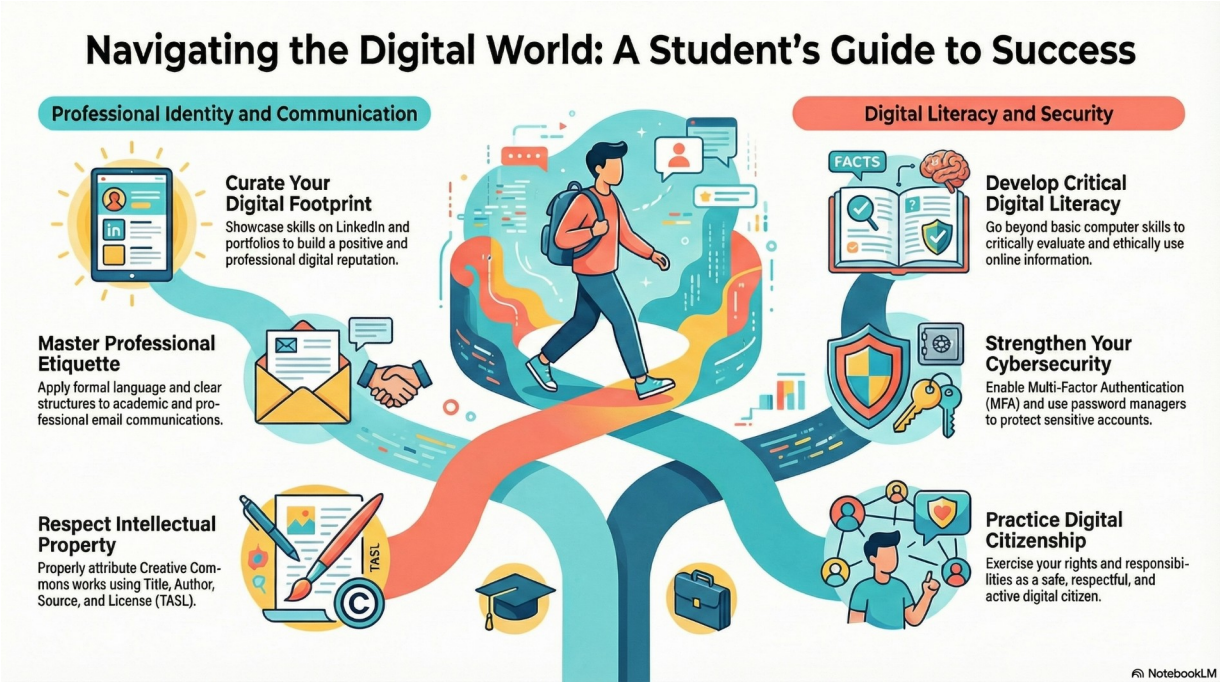

Figure 1: Digital literacy framework used as the base reference for the report.

4. Task 2: Professional Identity Platforms

This task focused on setting up a clear student identity across professional platforms. The screenshots show profile creation and activity on LinkedIn, GitHub, and Stack Overflow.

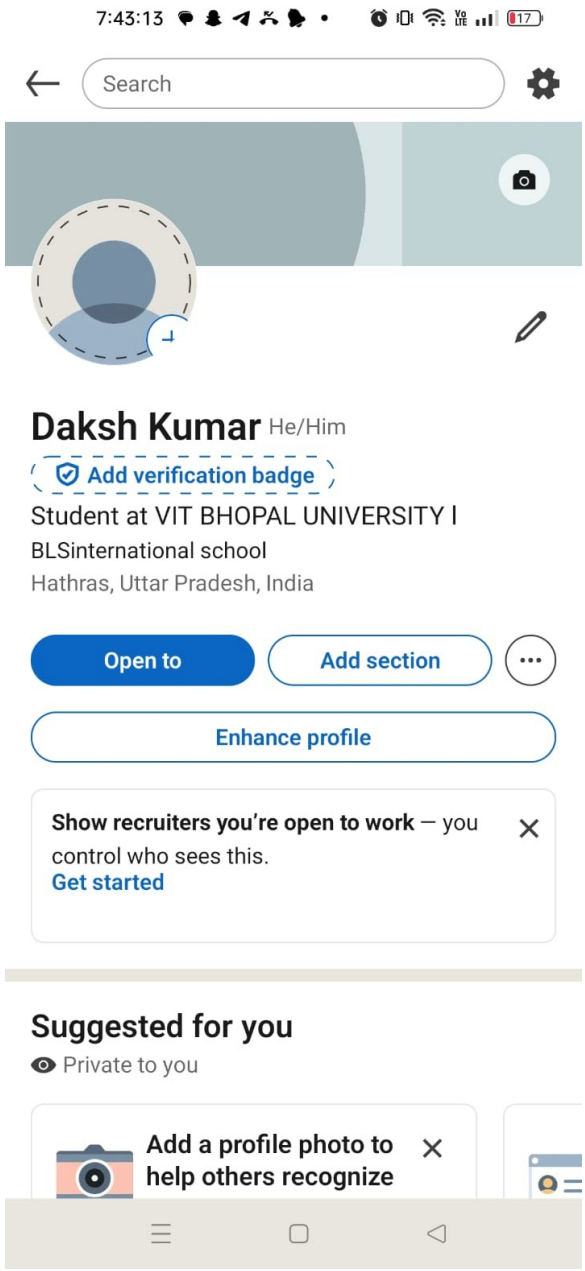

LinkedIn profile details

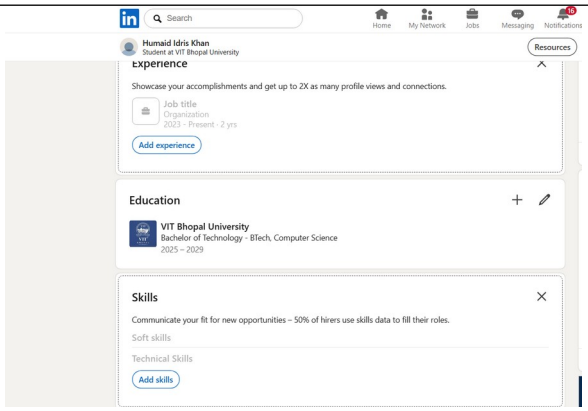

LinkedIn profile view

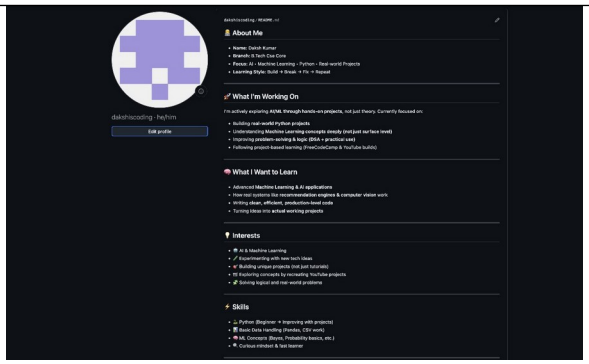

GitHub profile

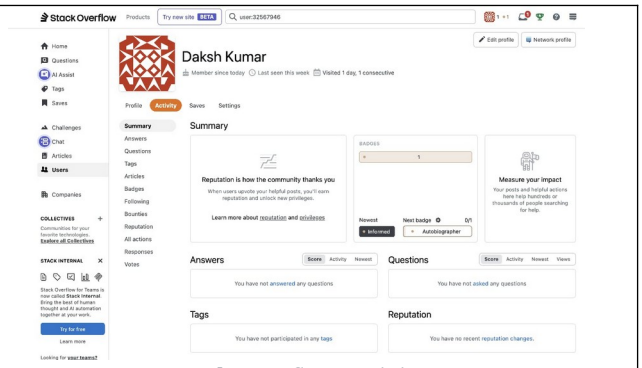

Stack Overflow activity

The main learning outcome was that professional credibility starts with consistency: the same name, a clear profile photo, appropriate bio text, and a visible record of learning or contributions.

5. Task 3: Digital Literacy Quiz and Google Form

A Google Form was used to test understanding of phishing, digital footprint, and safe online behavior.

Google Form: [Digital Literacy Form]

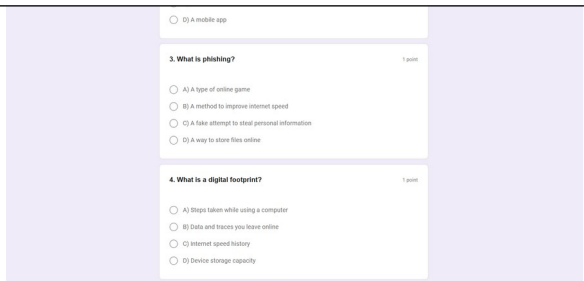

Quiz questions

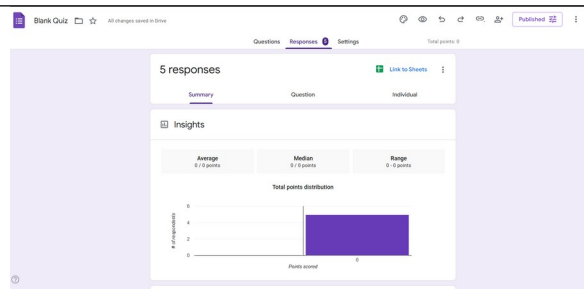

Responses summary

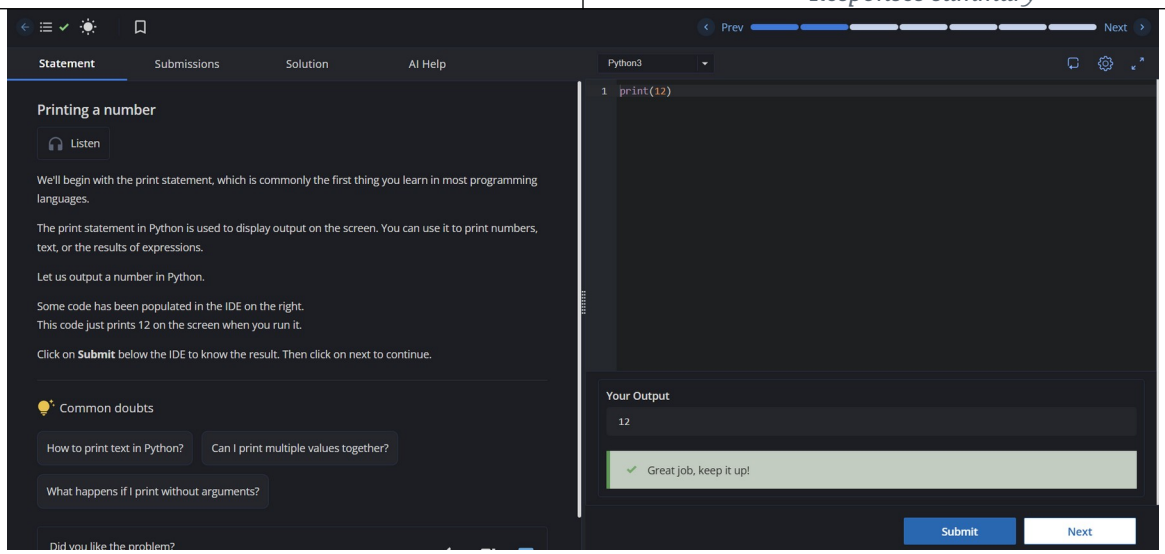

Practice coding interface

This activity reinforced the difference between safe and unsafe digital behavior and linked it to basic platform confidence.

6. Task 4: Professional Communication and Social Media Conduct

The communication task required professional email writing and a social media checklist. The goal was to present messages that are clear, respectful, and suitable for academic or internship settings.

Email drafts

Draft 1: Summer internship application A polite application email that introduces the sender, expresses interest in an internship, and requests consideration. **Why it matters:** It keeps the tone professional and concise.
Draft 2: Leave request for 26 March A formal leave request that states the reason for absence, apologizes for inconvenience, and promises to catch up on missed work. **Why it matters:** It keeps the tone professional and concise.

Social media checklist

Do's	Don'ts
• Think before posting • Protect personal information • Be respectful and polite • Verify information before sharing • Use strong passwords and security settings	• Do not share sensitive information • Do not engage in cyberbullying • Do not spread fake news • Do not overshare personal details • Do not click suspicious links

7. Task 5: UPI / Online Payment Fraud Case Study

The case study explains how fraudsters use social engineering to manipulate users into approving payments or revealing confidential information. It is a common risk in digital payment systems.

How the fraud works

- A caller or message impersonates a bank, buyer, seller, or delivery agent.
- The victim is pushed to approve a collect request or click a fake link.
- The fraudster then asks for OTP, UPI PIN, or card details.
- The result is unauthorized payment and possible financial loss.

Why students are targeted

Students, new users, and elderly people are often targeted because they may be less familiar with UPI transaction flows and more likely to trust urgent messages.

Source summary: The uploaded case study notes and prevention checklist were used to build this section.

8. Task 5: Prevention Checklist

The prevention checklist below summarizes practical defenses that reduce exposure to online payment fraud.

General safety

- Use strong and unique passwords and enable 2FA wherever possible.
- Avoid clicking unknown links or opening suspicious attachments.
- Do not use public Wi-Fi for banking or other sensitive logins.
- Keep devices updated with security patches and antivirus software.
- Do not overshare personal data on social media.

UPI and financial safety

- Never share OTPs, UPI PINs, or bank details with anyone.
- Reject unknown collect requests and verify the receiver name before sending money.
- Avoid scanning QR codes from untrusted sources.

If fraud happens

- Report immediately on the National Cyber Crime Portal: cybercrime.gov.in
- Call the Cyber Crime Helpline at 1930 for urgent financial fraud reporting.
- Inform the bank quickly to block suspicious transactions.

Think before you click, verify before you trust, and act quickly if something feels suspicious.

9. Learning Outcomes and Conclusion

This project strengthened my understanding of digital identity, responsible communication, and practical cyber safety. The tasks showed that digital literacy also includes professional presentation, content ownership, and safe behavior in real online situations.

10. References and Evidence

Primary evidence used in this report consists of the uploaded screenshots and notes from Tasks 1 to 5.

Google Form: Digital Literacy Form