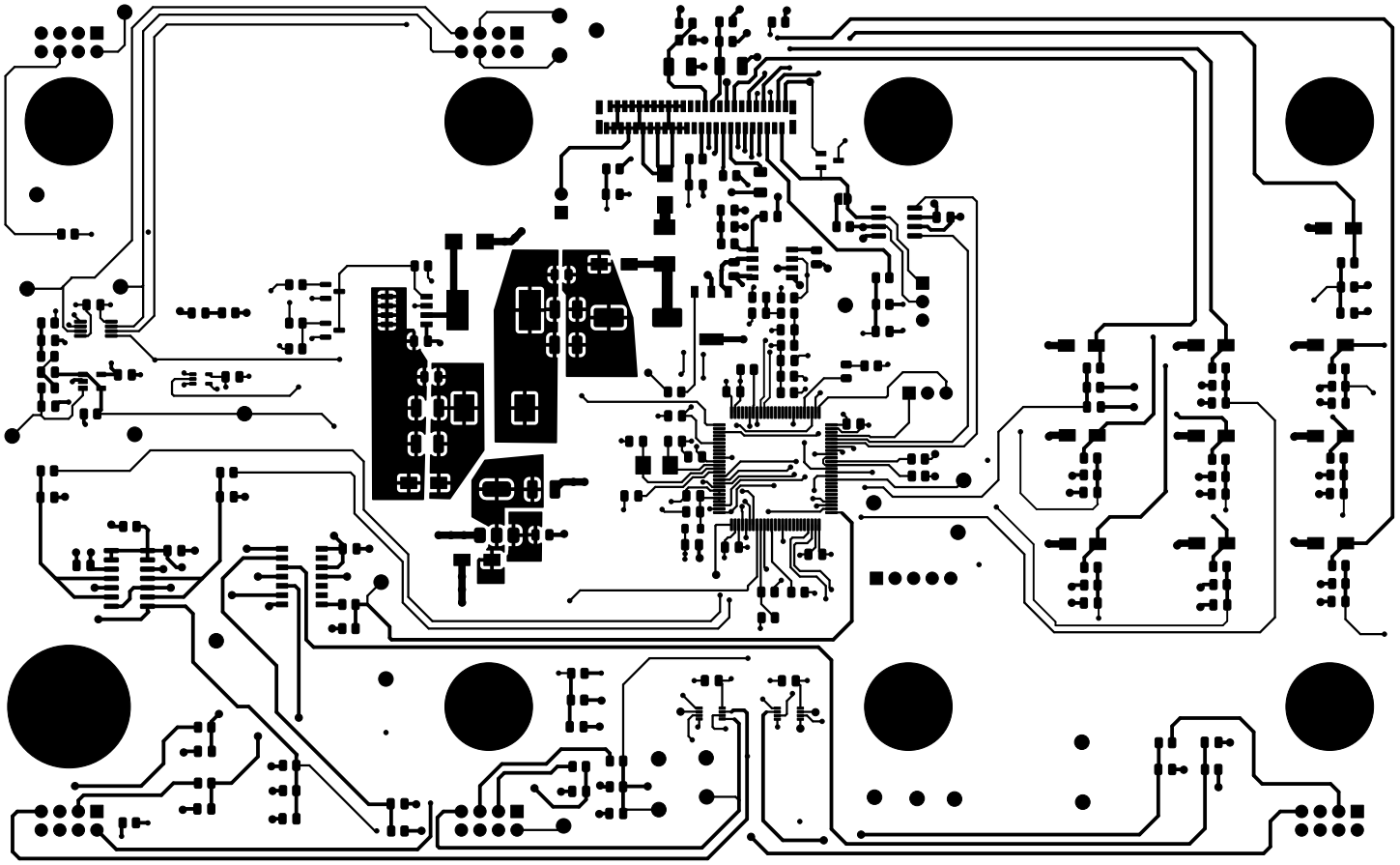

Outline correct, all holes correct, pinheader/connector locations correct. /Niclas

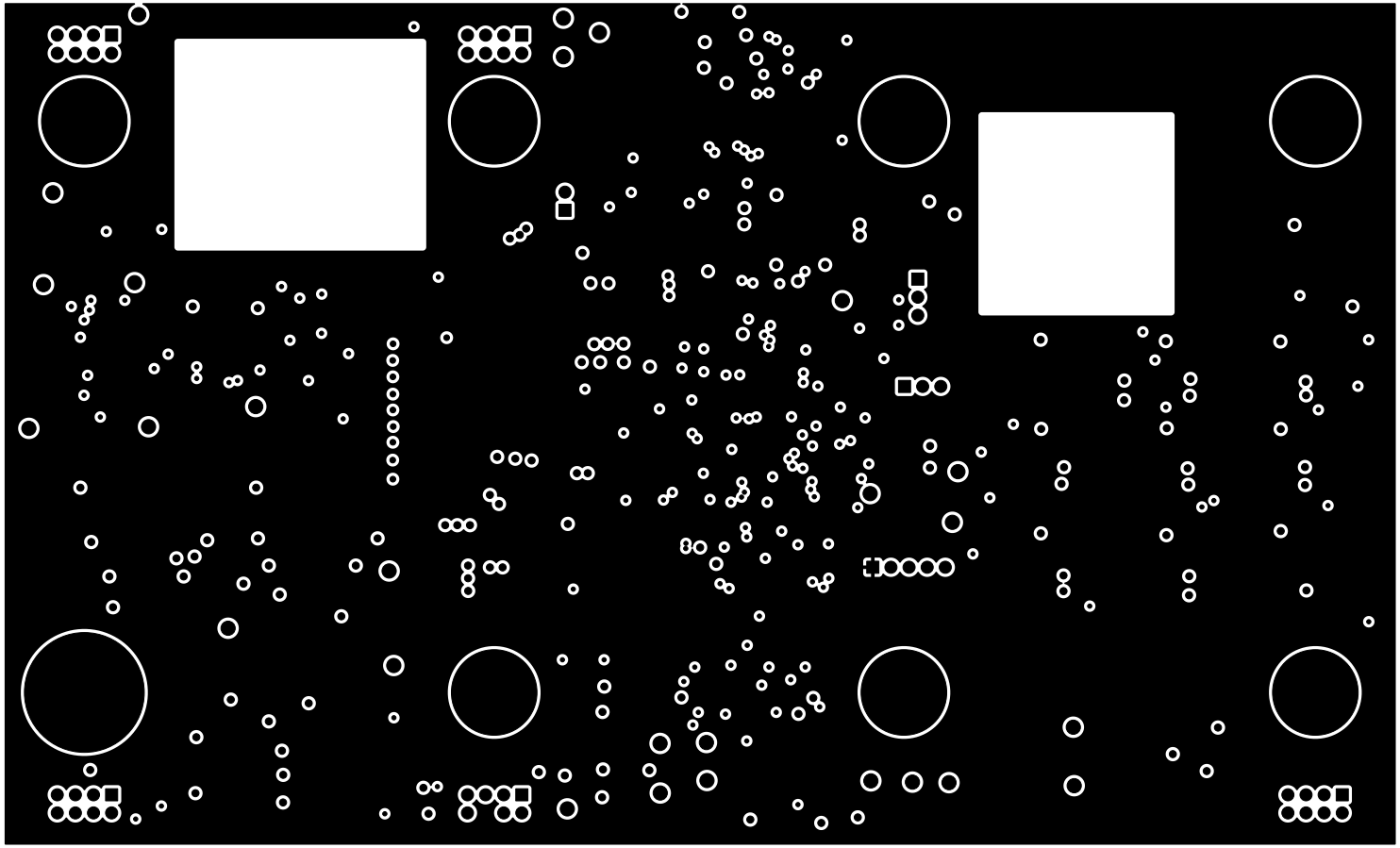

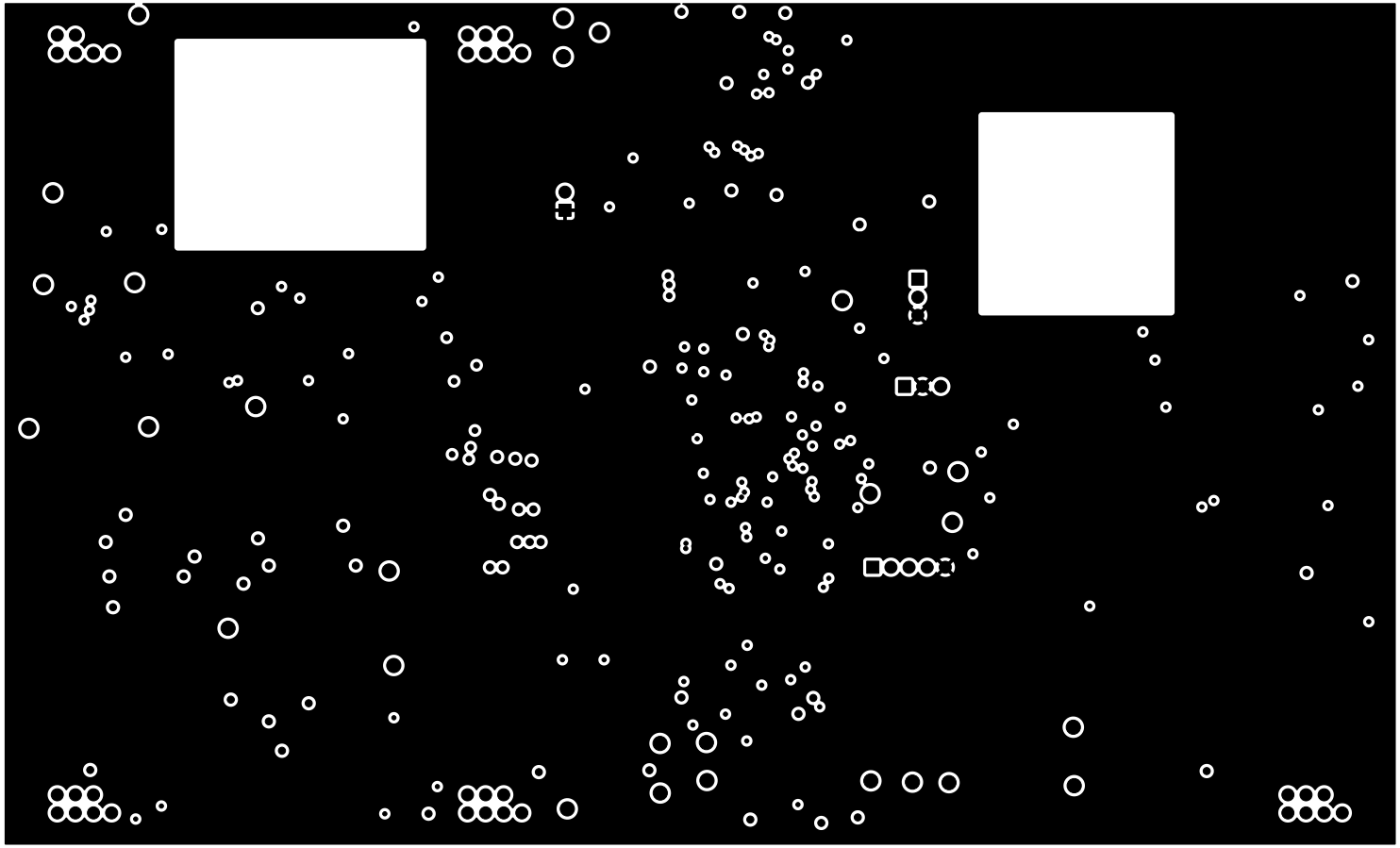

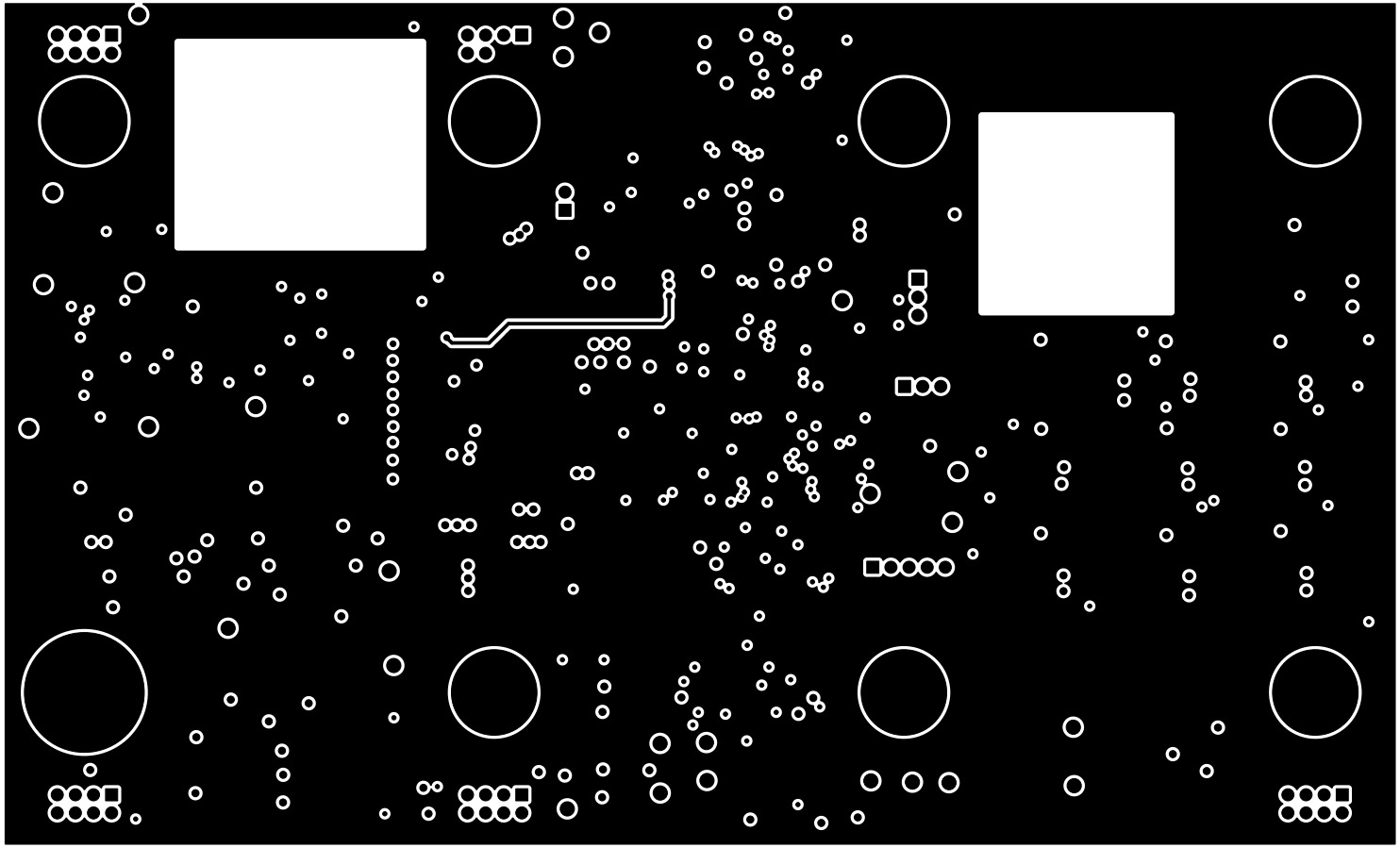

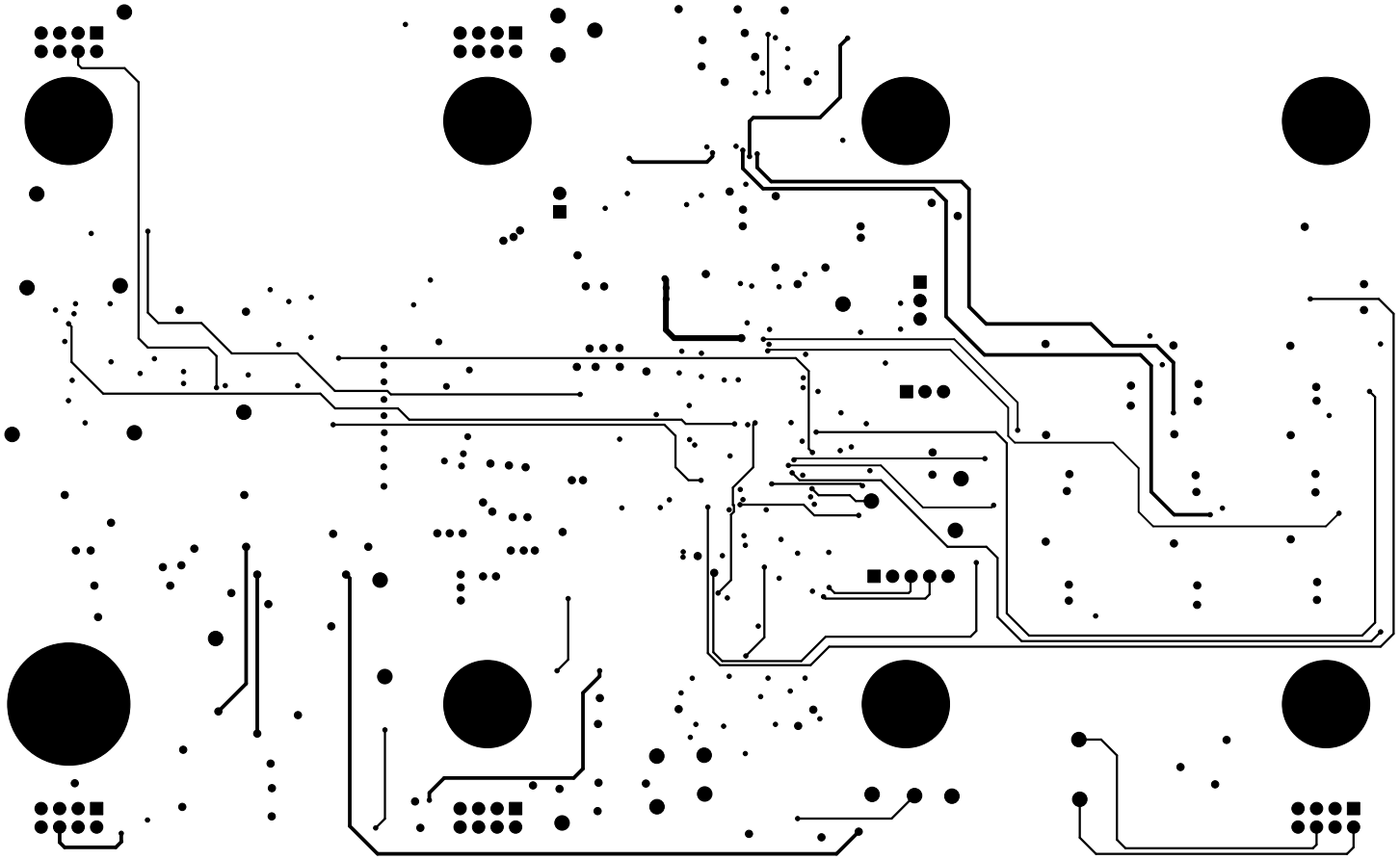

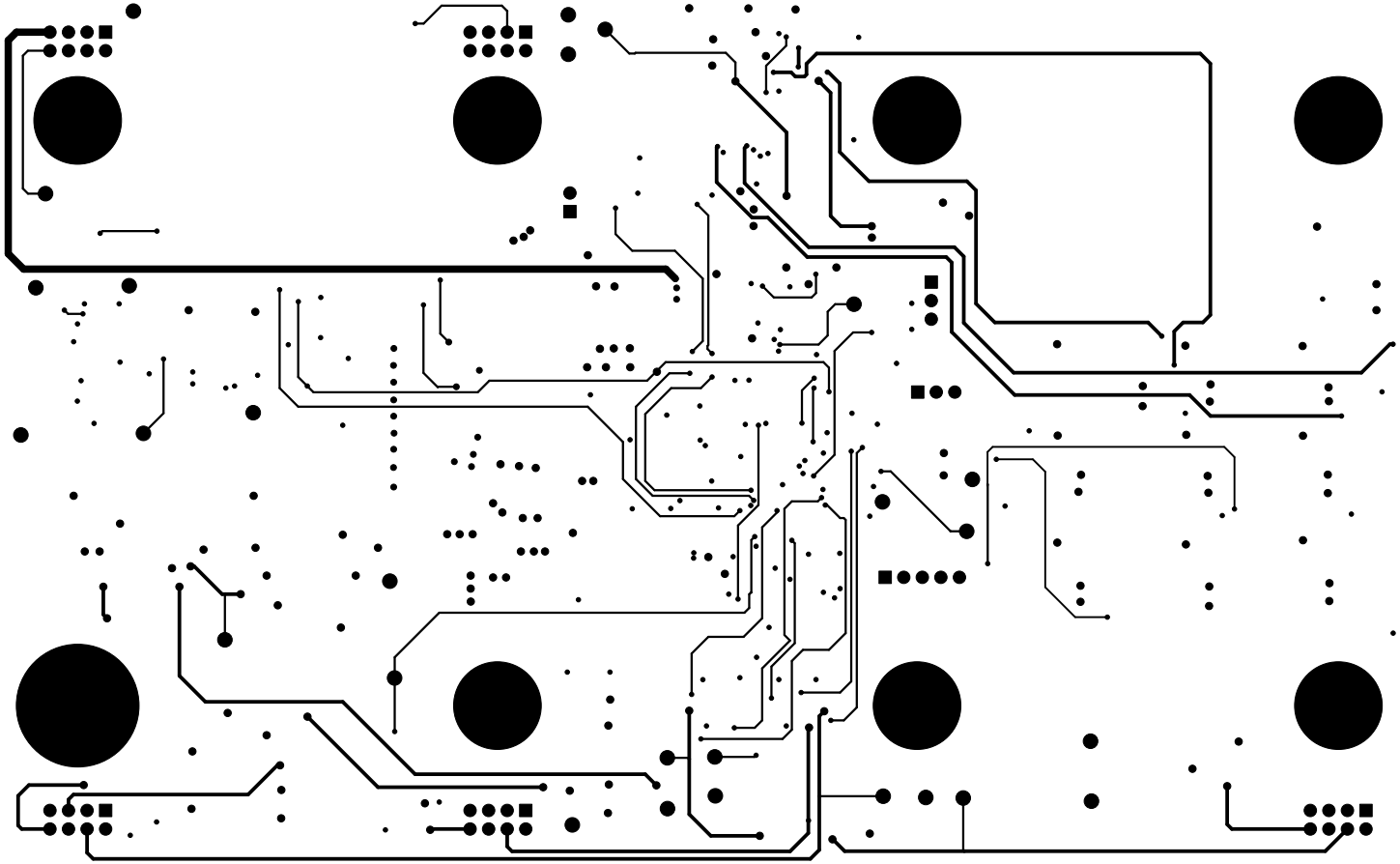

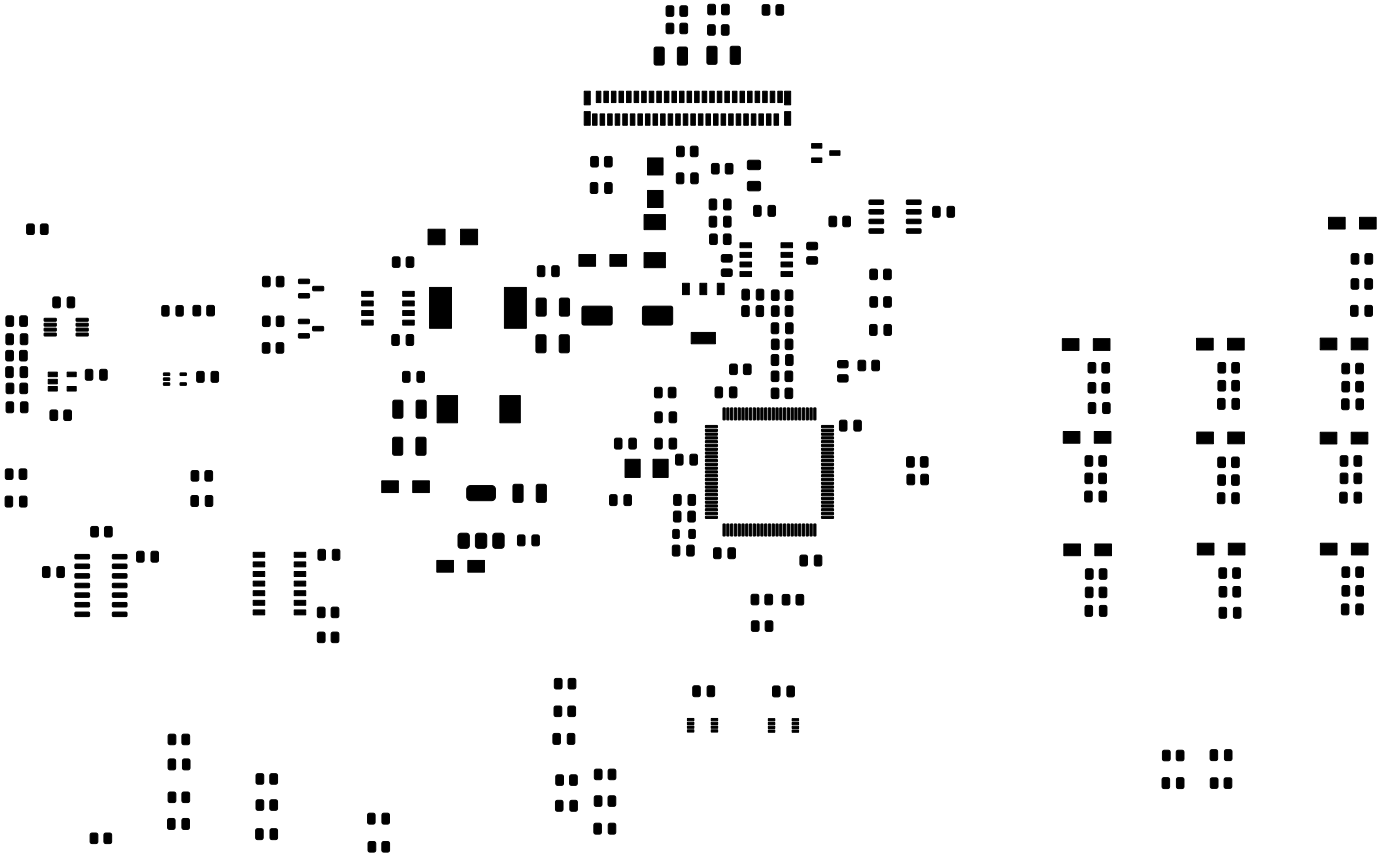

iPACE INVERTER LOGIC BOARD V1

©2026 D.MAGUIRE,J.HÜBNER,N.HEDLUND

EVBMW.COM
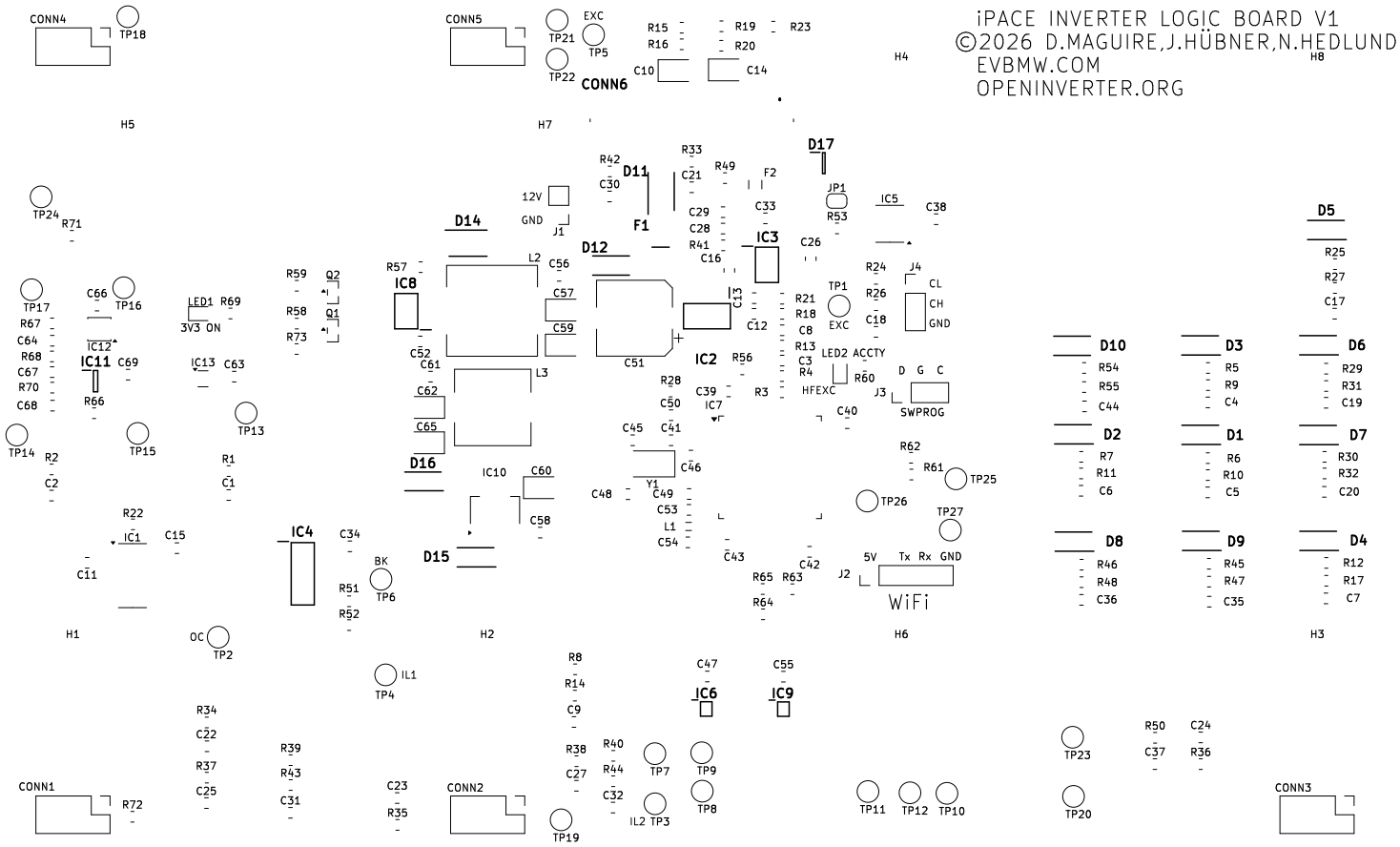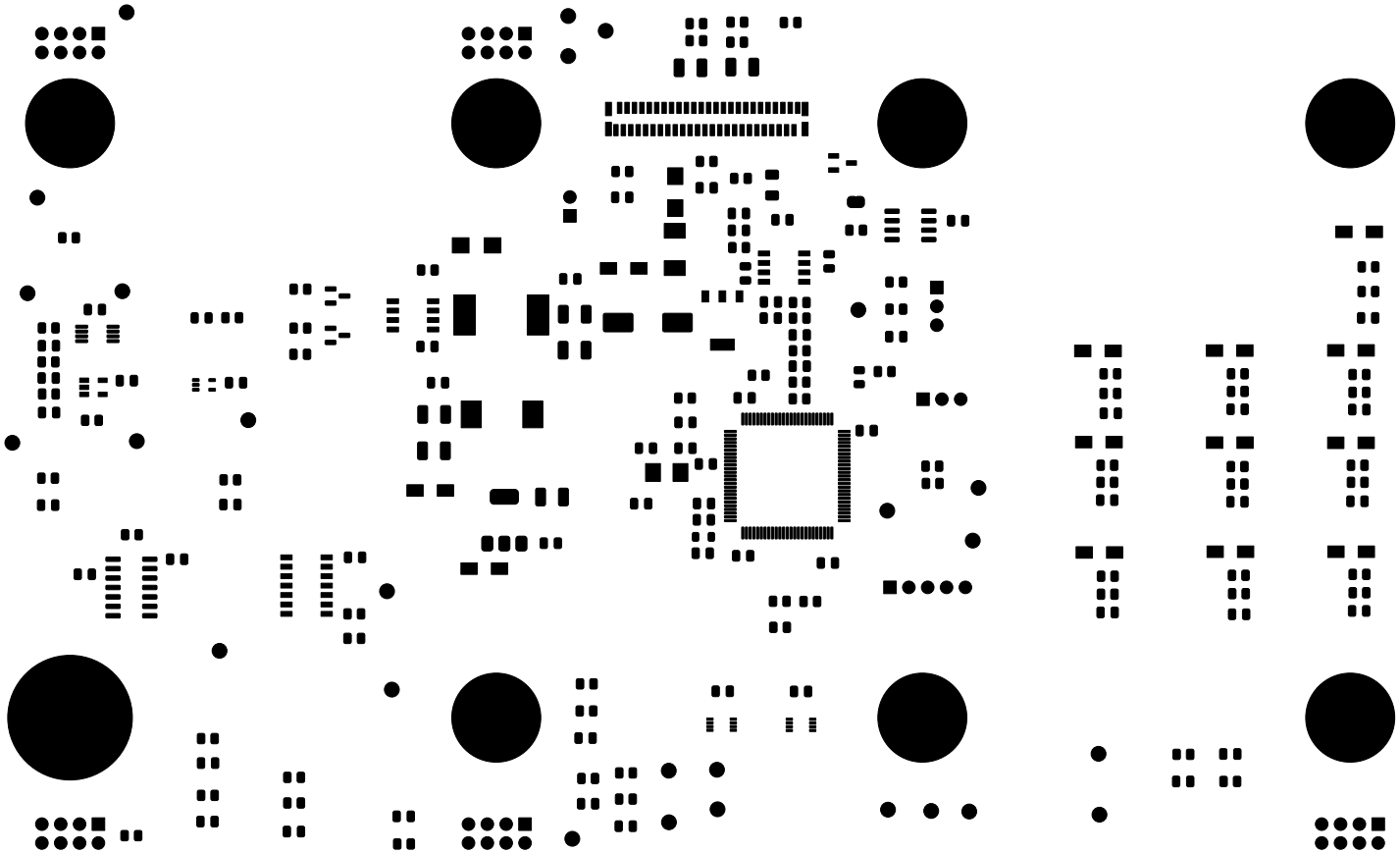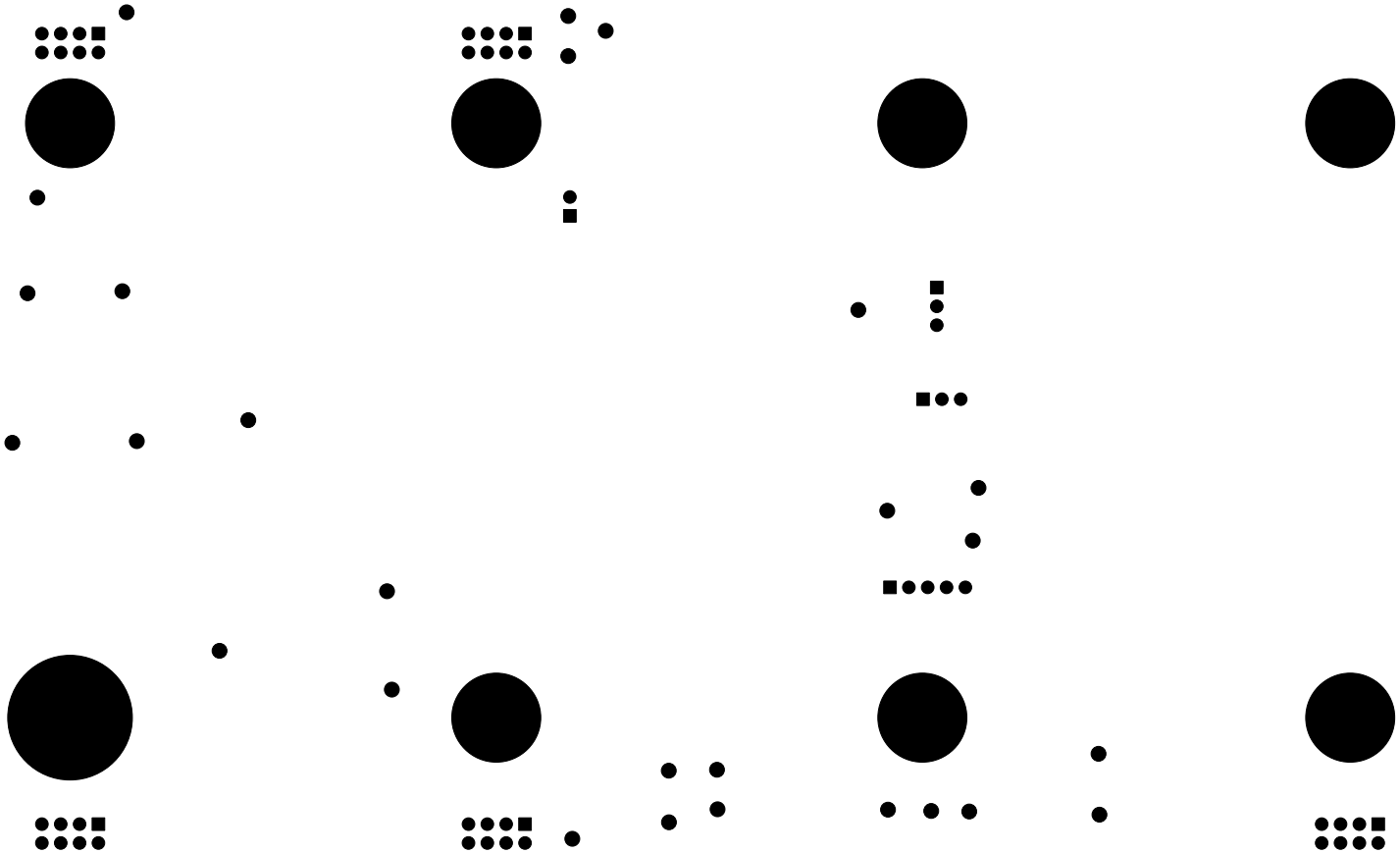
OPENINVERTER.ORG