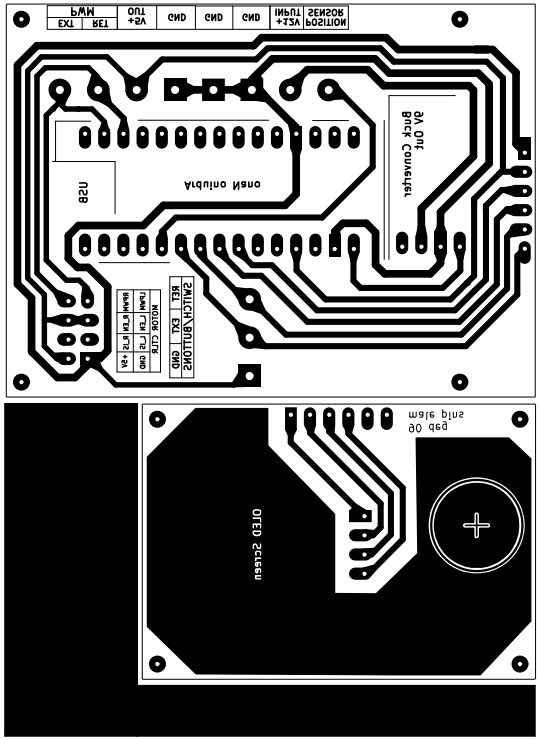

This diagram is designed for home-built etched PCBs.
1. Print diagram on Thermal Transfer Paper using a laser printer.
2. After printing, the image can be transferred to a Single Sided Copper Clad PCB Board with a hot iron.

Note: The left image is for the copper side (bottom), while the right image is for the non-copper (upper) side of the board for component reference.

Sheet:
File: ArduinoBoard.kicad_pcb

Title: Sonex Flap Control PCB

Size: USLetter	Date: 2025-10-23	Rev: 1
KiCad E.D.A. 9.0.4		Id: 1/1