SELENIUM trong C#

Bài 1: SV tìm hiểu thêm về các thành phần HTML

- Các tiêu chuẩn tìm thành phần HTML

By.Id(string id)	Tìm dựa trên thuộc tính id.
By.Name(string name)	Tìm dựa trên thuộc tính name.
By.ClassName(string class)	Tìm dựa trên giá trị thuộc tính class.
By.TagName(string tag)	Tìm dựa trên tên thẻ.
By.LinkText(string link)	Tìm thẻ a dựa trên tên của liên kết.
By.CssSelector(string css)	Tìm dựa trên selector của CSS.
By.XPath(string xpath)	Tìm dựa trên chuỗi xpath.

Hướng dẫn:

Làm trên file word: STT_Ten_KTPM_B78_N1.docx

Viết step by step thực hiện và cho ví dụ minh họa

Id, name

```
web.FindElement(By.Id("email")).SendKeys("teste mail");
web.FindElement(By.Name("pass")).SendKeys("test_pw_byname");
```

```
<input type="password" class='
_9npi" name="pass" id="pass" c
```

Class name

```
<input type="text" class="inputtext _55r1 _6luy"
name="email" id="email" data-testid="royal_email"
```

```
web.FindElement(By.ClassName("inputtext")).SendKeys("test email byclassname");
```

Linktext

```
web.FindElement(By.LinkText("Forgotten password?")).Click();
```

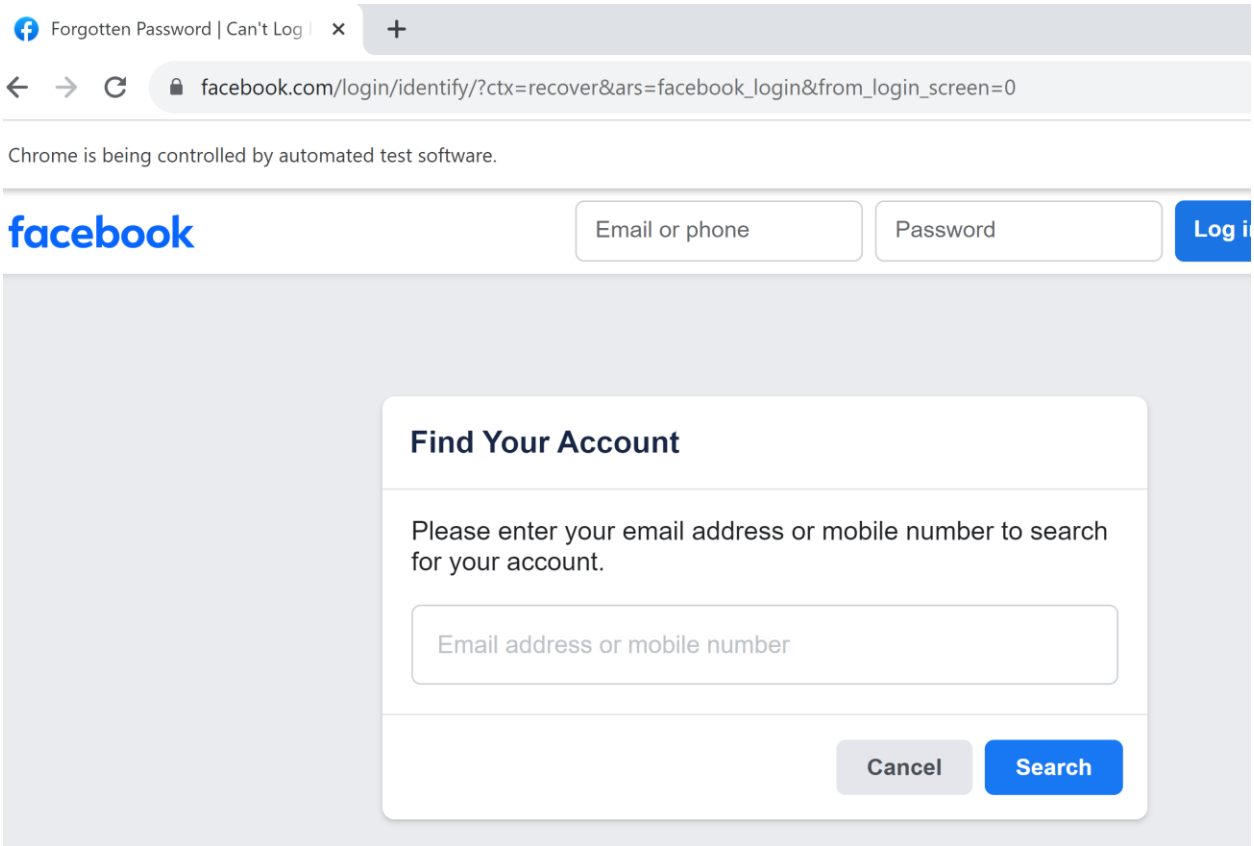

By.CssSelector

```
<input type="text" class="inputtext _55r1 _6
name="email" id="email" data-testid="royal_e
```

```
web.FindElement(By.CssSelector("input[type='text']")).SendKeys("test email by cssselector");
```

```
<input type="password" class="inputtext _55
_9npi" name="pass" id="pass" data-testid="r
s" placeholder="Password" aria-label="Passw
```

web.FindElement(By.CssSelector("input[type='password']")).SendKeys("test pw by css selector");

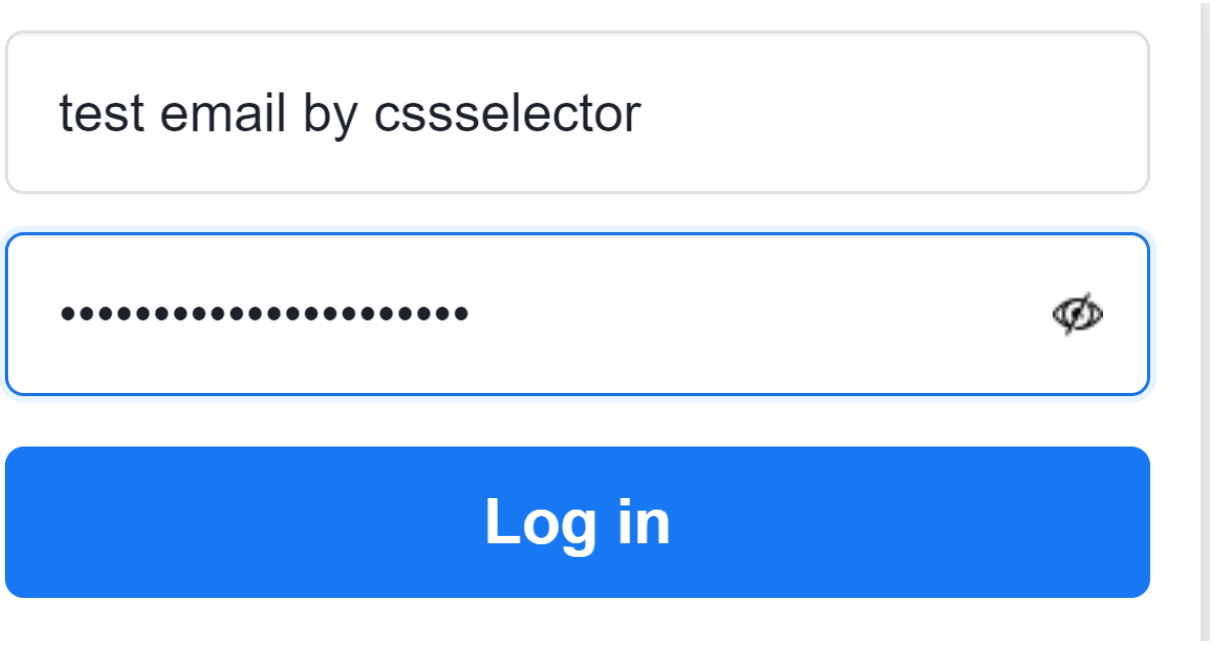

By.Xpath

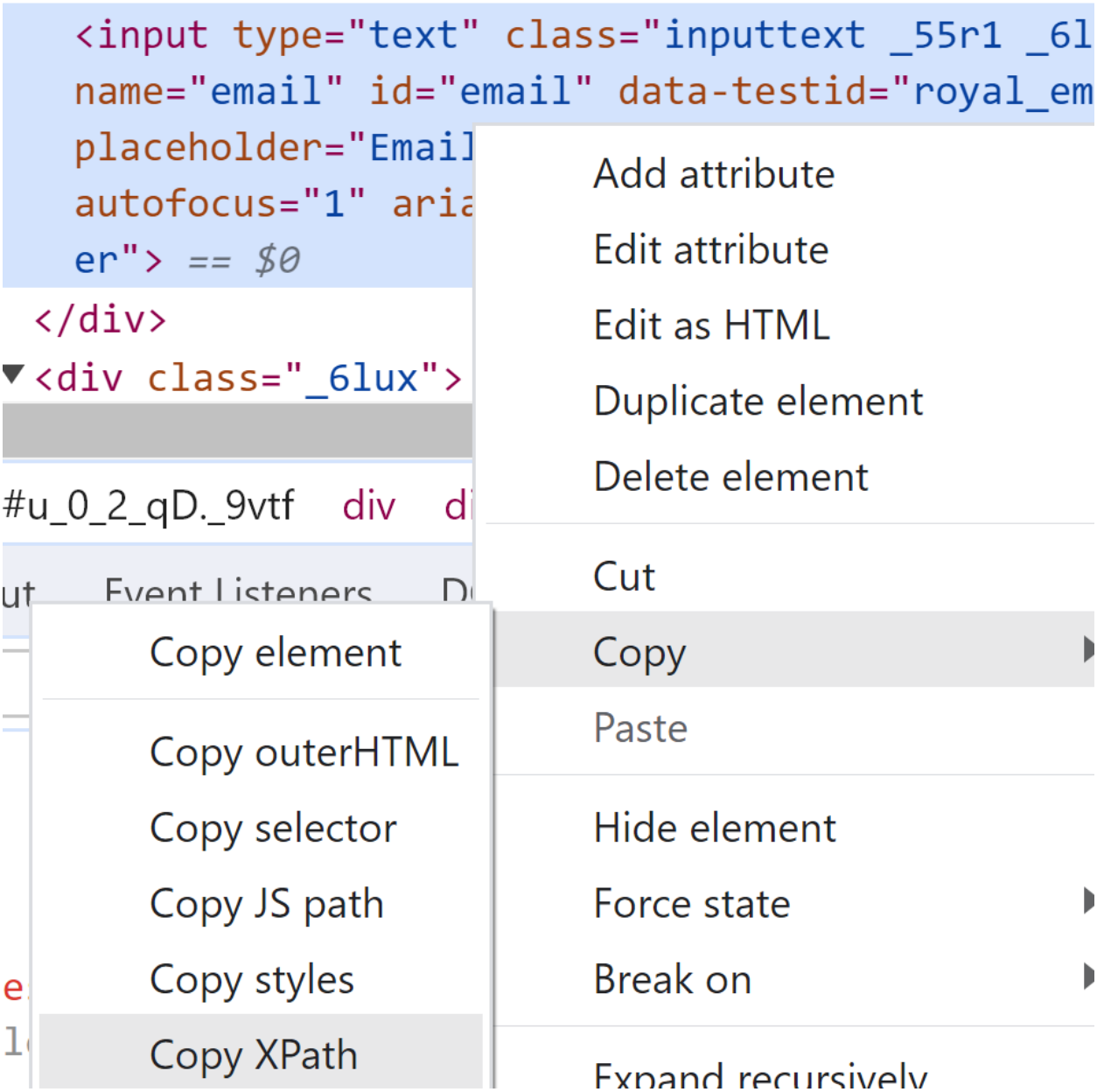


```
//*[@id="email"]
web.FindElement(By.XPath("//*[@id=\"email\"]")).SendKeys("test_by_xpath");
```

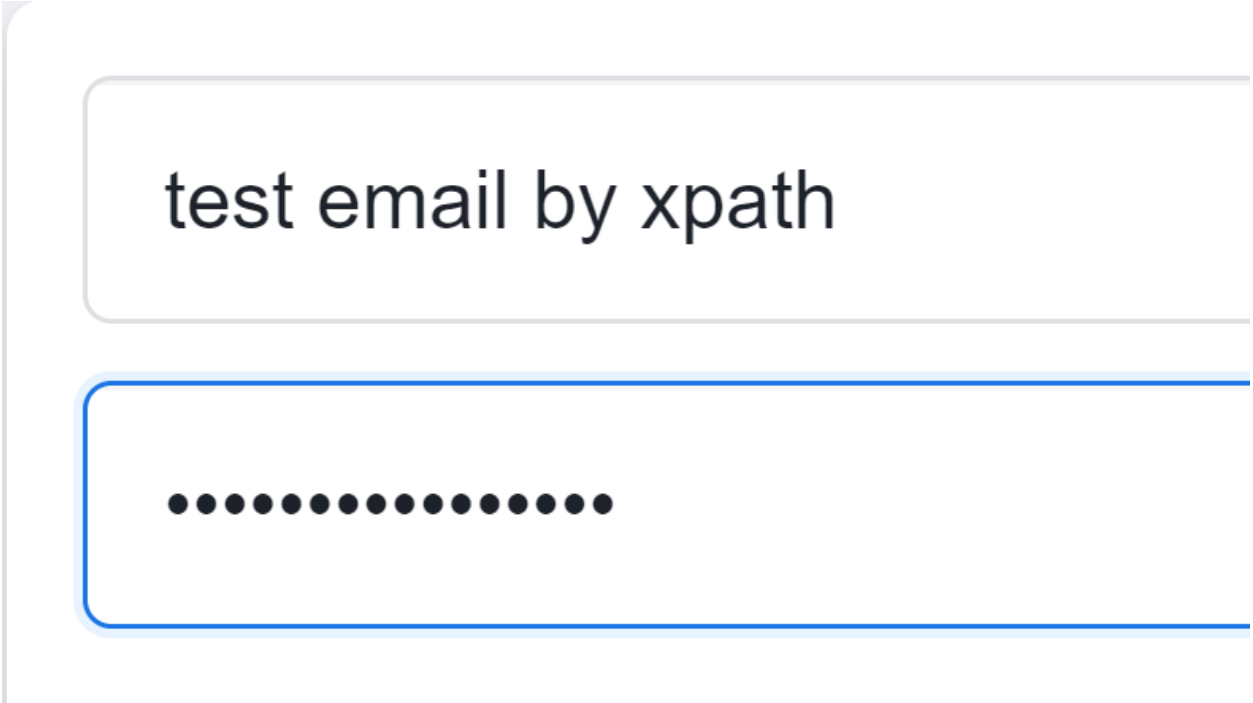

Bài 2: Tìm tagname

```
IWebDriver drive = new ChromeDriver();
drive.Url = "https://en.wikipedia.org/wiki/I_Want_to_Love_You";
drive.Navigate();


IWebElement element = drive.FindElement(By.TagName("h2"));
Console.WriteLine(element.Text);
```

```
Music video[edit]
```

https://en.wikipedia.org/wiki/I_Want_to_Love_You

Thẻ mở (opentag) và thẻ đóng (closetag)

Các phần tử trong HTML sẽ được khai báo bằng các cặp thẻ gồm **thẻ mở** và **thẻ đóng**. Cú pháp khai báo phần tử trong HTML sẽ có dạng như sau:

```
<tagname>Nội dung bên trong thẻ</tagname>
```

Hướng dẫn:

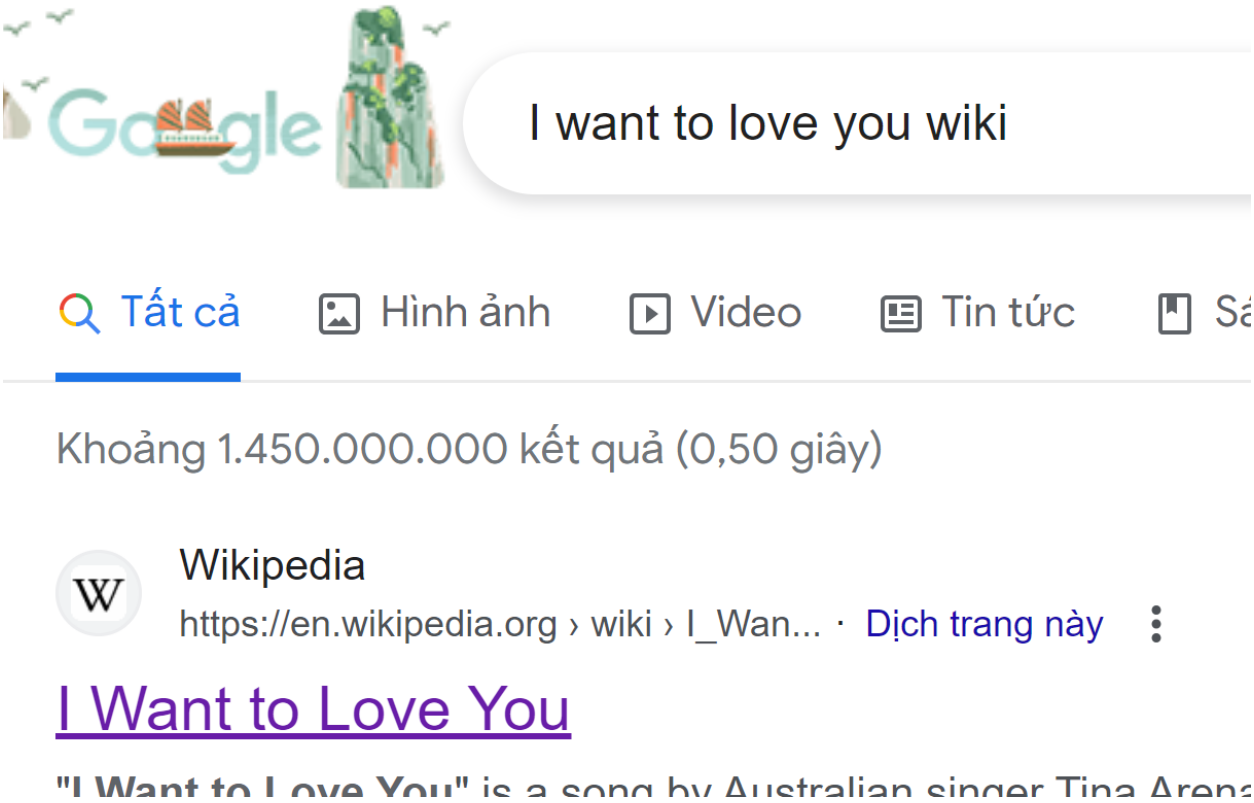

Click vào link

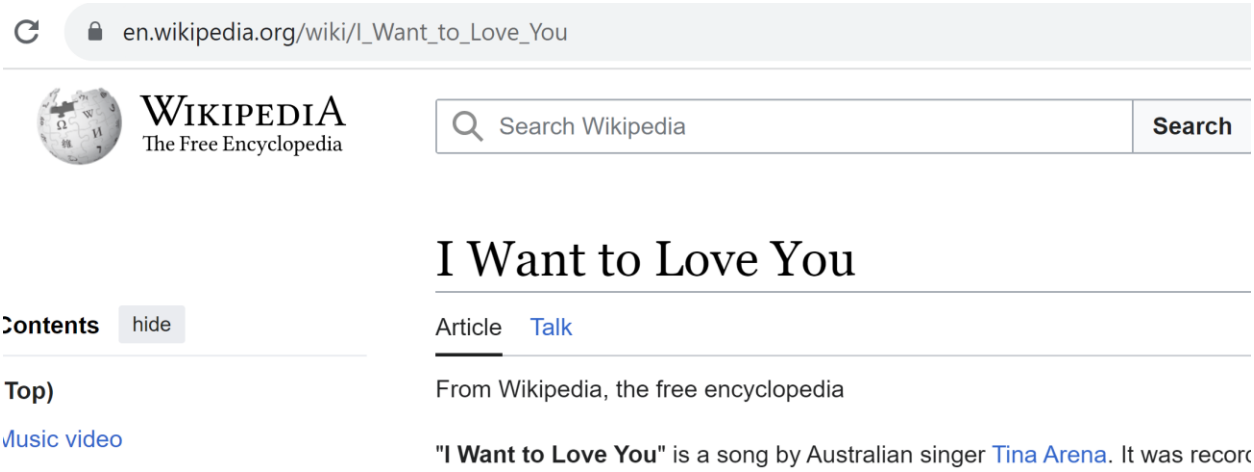

Nhấn ctrl + U, tìm h2

```
</p>
<h2><span class="mw-headline" id="Music_video">Music video</span><sp
<p>The video released on 20 September 2015 via Arena's <a href="/wil
</p>
```

```
IWebDriver driver = new ChromeDriver();
driver.Url = "https://en.wikipedia.org/wiki/I_Want_to_Love_You";
driver.Navigate();
// IWebElement ee = driver.FindElement(By.TagName("h2"));
ReadOnlyCollection<IWebElement> ee = driver.FindElements(By.TagName("h2"));
foreach (var element in ee)
{
    Console.WriteLine(element.Text);
}
```

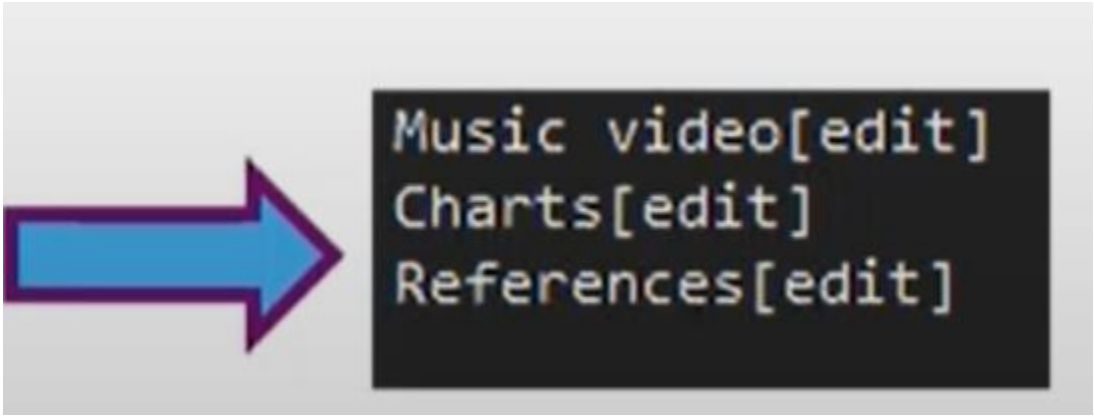

Bài 3: Upload picture or file in Selenium - SendKeys Selenium

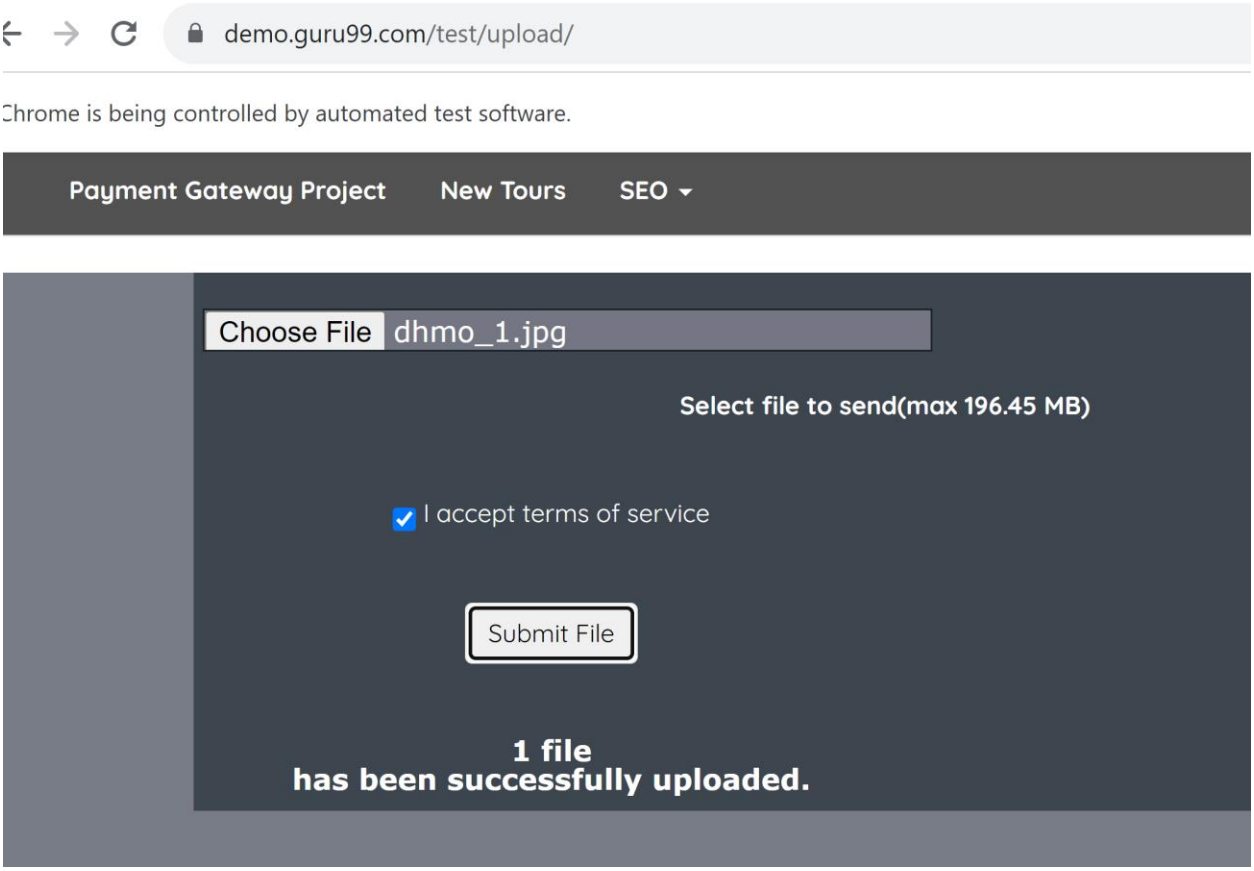

Hướng dẫn:

https://demo.guru99.com/test/upload/

```
// enter the file path onto the file-selection input field
upload.SendKeys(@"C:\Users\hp\Desktop\anh\dhmo_1.jpg");
```

Bài 4: Selenium Alert & Popup Window Handling: How to Handle?

1) **void dismiss()** // To click on the 'Cancel' button of the alert.

```
driver.switchTo().alert().dismiss();
```

2) **void accept()**// To click on the 'OK' button of the alert.

```
driver.switchTo().alert().accept();
```

3) **String getText()** // To capture the alert message.

```
driver.switchTo().alert().getText();
```

4) **void sendKeys(String stringToSend)** // To send some data to alert box.

```
driver.switchTo().alert().sendKeys("Text");
```

Hướng dẫn:

B1:

https://www.guru99.com/alert-popup-handling-selenium.html

B2:

// nhap customer id 53920
// nhấn button submit,

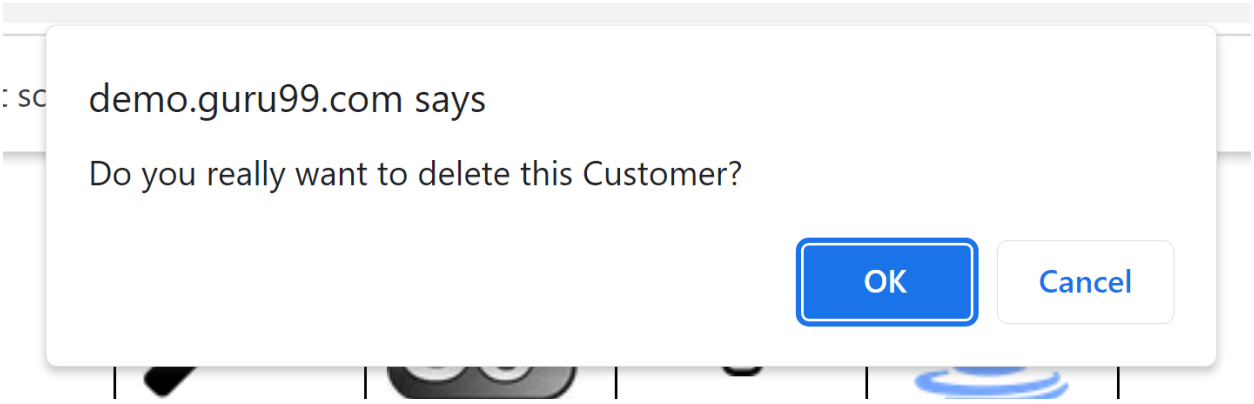


```
// accept alert 1
driver.SwitchTo().Alert().Accept();
```

……..

Sv thực hiện tương tự cho nút Reset, cancel