Does a TRAIN-query test improve trajectory commitment?

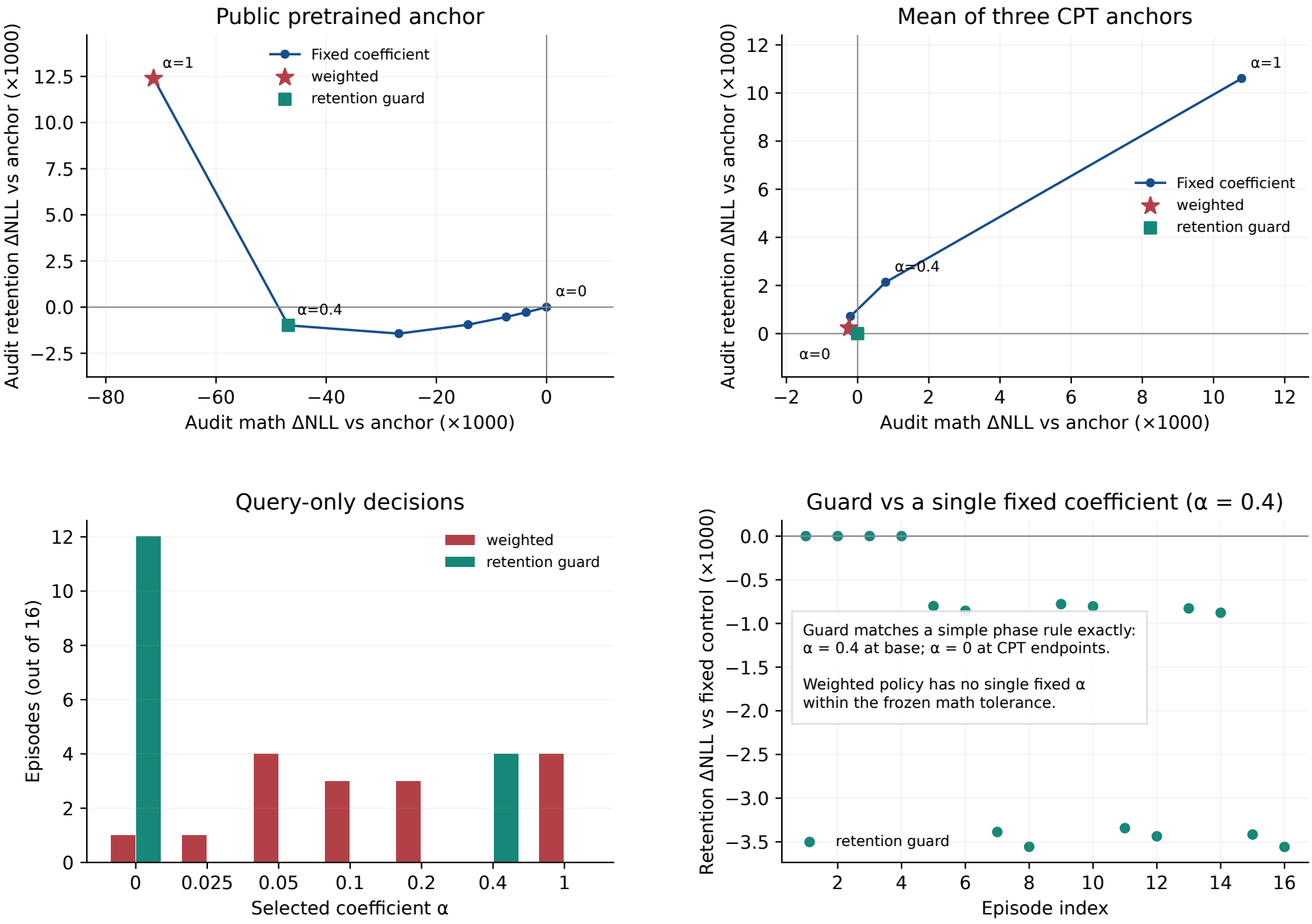

16 local reset-AdamW episodes · 64 temporary steps · disjoint adaptation/query/audit TRAIN batches
Descriptive screen: dependent anchors/draws; no full-training or independent-validation claim.