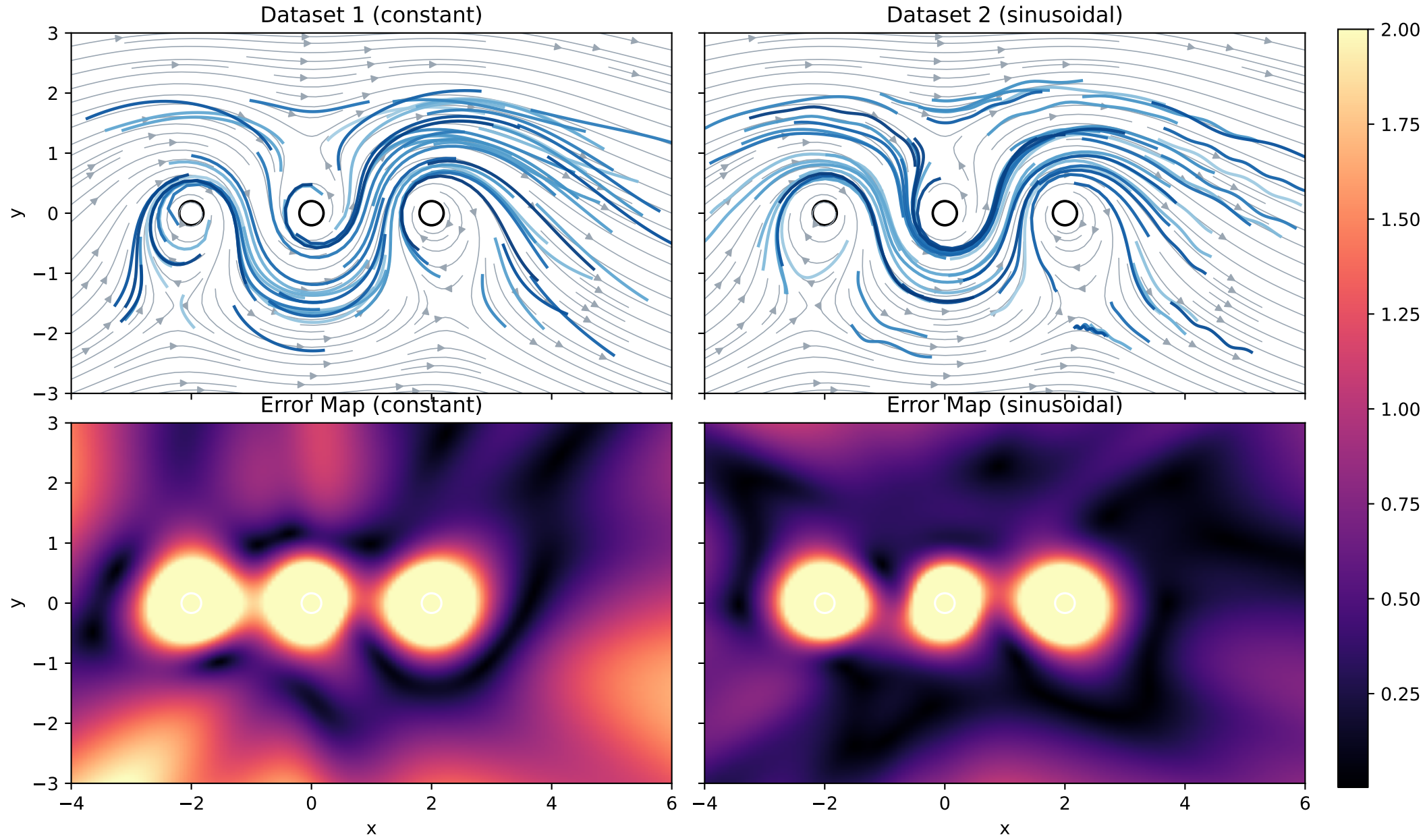
Dataset 1 (constant)
Dataset 2 (sinusoidal)
Error Map (constant)
Error Map (sinusoidal)
y
x
3
2
1
0
−1
−2
−3
−4
−2
0
2
4
6
2.00
1.75
1.50
1.25
1.00
0.75
0.50
0.25