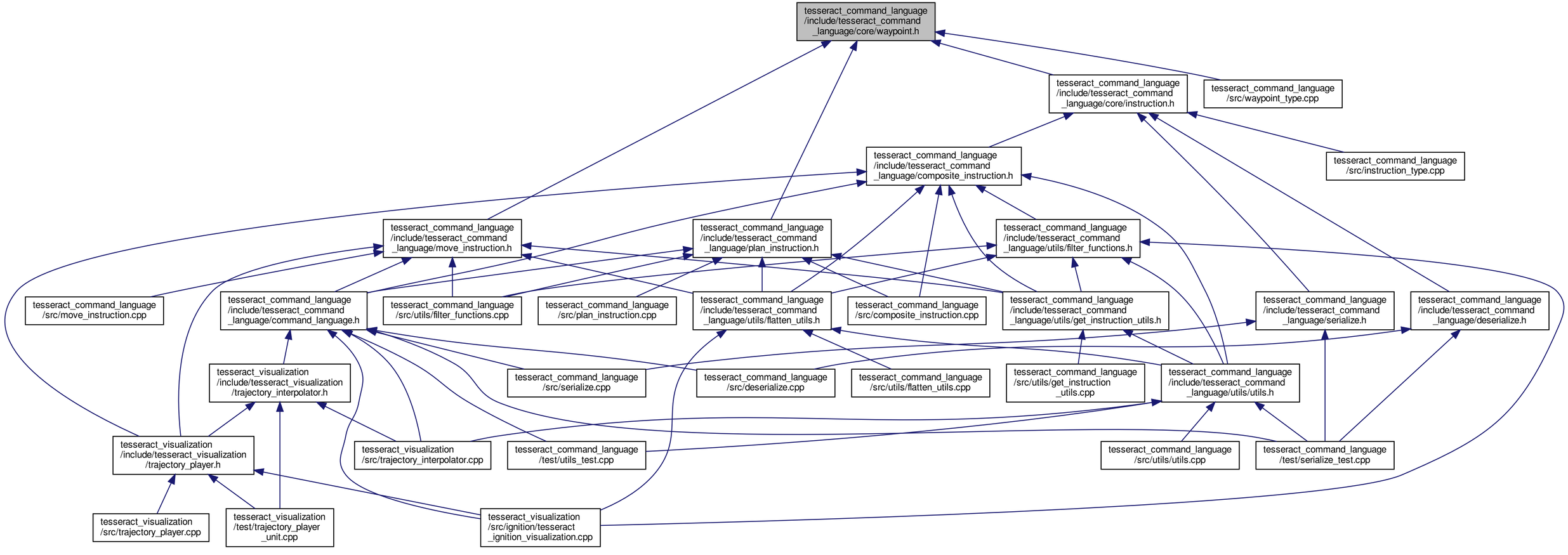
tesseract_command_language /include/tesseract_command _language/core/waypoint.h
tesseract_command_language /include/tesseract_command _language/core/instruction.h
tesseract_command_language /src/waypoint_type.cpp
tesseract_command_language /src/instruction_type.cpp
tesseract_command_language /include/tesseract_command _language/composite_instruction.h
tesseract_command_language /include/tesseract_command _language/move_instruction.h
tesseract_command_language /include/tesseract_command _language/plan_instruction.h
tesseract_command_language /include/tesseract_command _language/utils/filter_functions.h
tesseract_command_language /src/move_instruction.cpp
tesseract_command_language /include/tesseract_command _language/command_language.h
tesseract_command_language /src/utils/filter_functions.cpp
tesseract_command_language /src/plan_instruction.cpp
tesseract_command_language /include/tesseract_command _language/utils/flatten_utils.h
tesseract_command_language /src/composite_instruction.cpp
tesseract_command_language /include/tesseract_command _language/utils/get_instruction_utils.h
tesseract_command_language /include/tesseract_command _language/serialize.h
tesseract_command_language /include/tesseract_command _language/deserialize.h
tesseract_visualization /include/tesseract_visualization /trajectory_interpolator.h
tesseract_command_language /src/serialize.cpp
tesseract_command_language /src/deserialize.cpp
tesseract_command_language /src/utils/flatten_utils.cpp
tesseract_command_language /src/utils/get_instruction _utils.cpp
tesseract_command_language /include/tesseract_command _language/utils/utils.h
tesseract_visualization /include/tesseract_visualization /trajectory_player.h
tesseract_visualization /src/trajectory_interpolator.cpp
tesseract_command_language /test/utils_test.cpp
tesseract_command_language /src/utils/utils.cpp
tesseract_command_language /test/serialize_test.cpp
tesseract_visualization /src/trajectory_player.cpp
tesseract_visualization /test/trajectory_player _unit.cpp
tesseract_visualization /src/ignition/tesseract _ignition_visualization.cpp