COMPASS

# 1376 Southwest 4th Street, Unit 7

13 April 2026 - 19 April 2026

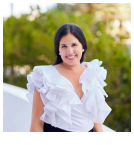

**Joanna Jimenez**
Principal
3053026384
joanna.jimenez@compass.com

Information believed to be accurate but not warranted. Copyright 2026 Compass. All rights reserved.

# 1376 Southwest 4th Street, Unit 7

Key Metrics - 13 April 2026 to 19 April 2026

**97** ↓1% Over 7 days

Total views for your listing

**6** ↓60% Over 7 days

Unique visitors

**50%**

of Compass views came from Compass agents

**Compass**

was your top traffic source with 50% visitors.

**0m** ↓94% Over 7 days

Avg time spent

COMPASS

Information is compiled from sources deemed reliable but not guaranteed. Copyright 2026 Compass. All rights reserved.

# 1376 Southwest 4th Street, Unit 7

## Views By Publisher - 13 April 2026 to 19 April 2026

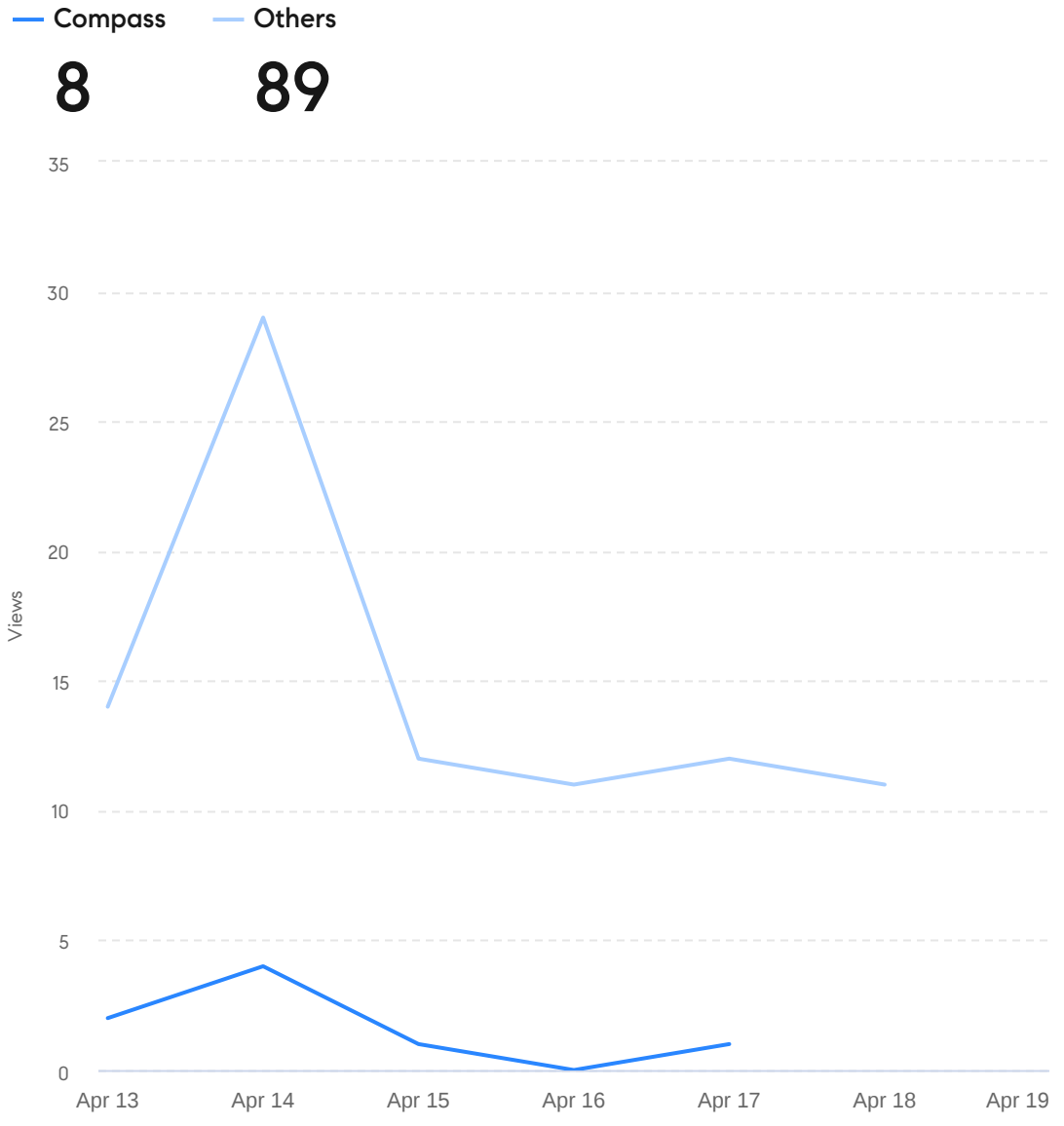


COMPASS

Information is compiled from sources deemed reliable but not guaranteed. Copyright 2026 Compass. All rights reserved.

# 1376 Southwest 4th Street, Unit 7

## Views By City - 13 April 2026 to 19 April 2026

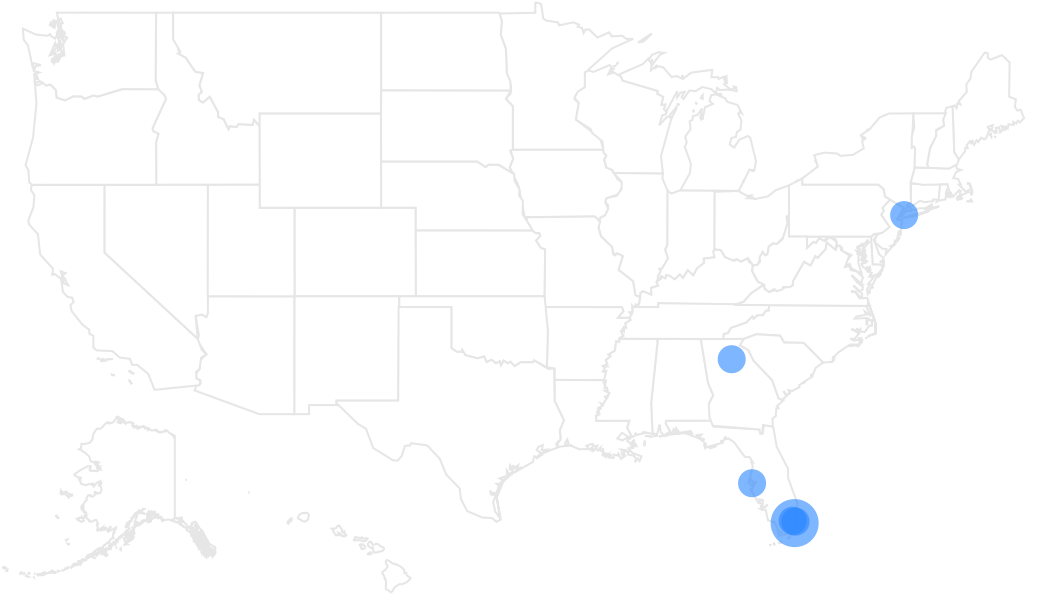

| CITY | VIEWS |
|---|---|
| Miami | **37.5%** |
| St. Petersburg | **12.5%** |
| Miami Beach | **12.5%** |
| Hialeah | **12.5%** |
| Brooklyn | **12.5%** |
| Auburn | **12.5%** |

| CITY | VIEWS |
|---|---|

Based on Compass data

COMPASS

Information is compiled from sources deemed reliable but not guaranteed. Copyright 2026 Compass. All rights reserved.