Questions

Question 1 2

Question 2 3

Question 3 4

Question 4 7

Question 5 10

Question 6 12

Question 7 14

Question 8 16

Question 9 17

Question 10 19

Question 11 20

Question 12 22

Question 13 24

Question 14 26

Question 15 28

Question 16 30

Question 17 32

1. Find the exact value of the improper integral

$$\int_0^4 \frac{1}{\sqrt{x(4-x)}}\,\mathrm{d}x$$ **[5]**

Solution

Let

$$I = \int_0^4 \frac{1}{\sqrt{x(4-x)}}\,\mathrm{d}x$$

This is an improper integral because the denominator is 0 at $x = 0$ and $x = 4$. So we write

$$I = \lim_{\substack{a\to 0^+\\ b\to 4^-}} \int_a^b \frac{1}{\sqrt{x(4-x)}}\,\mathrm{d}x$$

Now simplify the expression inside the square root:

$$x(4-x) = 4x - x^2 = 4 - (x^2 - 4x + 4) = 4 - (x-2)^2$$

So

$$I = \lim_{\substack{a\to 0^+\\ b\to 4^-}} \int_a^b \frac{1}{\sqrt{4-(x-2)^2}}\,\mathrm{d}x$$

Let

$$u = x - 2$$

Then

$$\mathrm{d}u = \mathrm{d}x$$

and the limits become

$$x = a \Rightarrow u = a - 2, \qquad x = b \Rightarrow u = b - 2$$

Hence

$$I = \lim_{\substack{a\to 0^+\\ b\to 4^-}} \int_{a-2}^{b-2} \frac{1}{\sqrt{4-u^2}}\,\mathrm{d}u$$

Using the standard result

$$\int \frac{1}{\sqrt{a^2-u^2}}\,\mathrm{d}u = \arcsin\left(\frac{u}{a}\right) + c$$

with $a = 2$, we get

$$I = \lim_{\substack{a\to 0^+\\ b\to 4^-}} \left[\arcsin\left(\frac{u}{2}\right)\right]_{a-2}^{b-2}$$

So

$$I = \lim_{\substack{a\to 0^+\\ b\to 4^-}} \left(\arcsin\left(\frac{b-2}{2}\right) - \arcsin\left(\frac{a-2}{2}\right)\right)$$

Now

$$\frac{b-2}{2} \to 1 \quad \text{as } b \to 4^-$$

and

$$\frac{a-2}{2} \to -1 \quad \text{as } a \to 0^+$$

Therefore

$$I = \arcsin(1) - \arcsin(-1) = \frac{\pi}{2} - \left(-\frac{\pi}{2}\right) = \pi$$

The exact value of the integral is π

2. Show that

$$\int_0^3 \frac{1}{x^2 - 2x + 5}\,\mathrm{d}x = \frac{1}{2}\arctan(3)$$ **[5]**

Solution

Let

$$I = \int_0^3 \frac{1}{x^2 - 2x + 5}\,\mathrm{d}x$$

First complete the square in the denominator:

$$x^2 - 2x + 5 = (x-1)^2 + 4 = (x-1)^2 + 2^2$$

So

$$I = \int_0^3 \frac{1}{(x-1)^2 + 2^2}\,\mathrm{d}x$$

Now use the standard result from the formula booklet:

$$\int \frac{1}{u^2 + a^2}\,\mathrm{d}u = \frac{1}{a}\arctan\left(\frac{u}{a}\right) + c$$

Here, take $u = x - 1$, so $\mathrm{d}u = \mathrm{d}x$, and $a = 2$. Hence

$$I = \frac{1}{2}\left[\arctan\left(\frac{x-1}{2}\right)\right]_0^3$$

Substituting the limits gives

$$\begin{aligned} I &= \frac{1}{2}\left(\arctan\left(\frac{3-1}{2}\right) - \arctan\left(\frac{0-1}{2}\right)\right) \\ &= \frac{1}{2}\left(\arctan(1) - \arctan\left(-\frac{1}{2}\right)\right) \\ &= \frac{1}{2}\left(\frac{\pi}{4} + \arctan\left(\frac{1}{2}\right)\right) \end{aligned}$$

To simplify this, let

$$\theta = \frac{\pi}{4} + \arctan\left(\frac{1}{2}\right)$$

Then

$$\begin{aligned} \tan\theta &= \frac{\tan\left(\frac{\pi}{4}\right) + \tan\left(\arctan\left(\frac{1}{2}\right)\right)}{1 - \tan\left(\frac{\pi}{4}\right)\tan\left(\arctan\left(\frac{1}{2}\right)\right)} \\ &= \frac{1 + \frac{1}{2}}{1 - 1 \cdot \frac{1}{2}} \\ &= \frac{\frac{3}{2}}{\frac{1}{2}} \\ &= 3 \end{aligned}$$

Also, both $\frac{\pi}{4}$ and $\arctan\left(\frac{1}{2}\right)$ are between 0 and $\frac{\pi}{2}$, so θ is in the first quadrant. Therefore

$$\theta = \arctan(3)$$

Hence

$$I = \frac{1}{2}\arctan(3)$$

So

$$\int_0^3 \frac{1}{x^2 - 2x + 5}\,\mathrm{d}x = \frac{1}{2}\arctan(3)$$

as required.

3. (i) Prove, from definitions involving exponentials, that

$$1 - \tanh^2 u = \operatorname{sech}^2 u$$ **[3]**

(ii) Prove that, for $|y| < 1$,

$$\operatorname{artanh} y = \frac{1}{2} \ln\left(\frac{1+y}{1-y}\right)$$ **[4]**

(iii) Use the substitution $x = 4\tanh u$ to show that, for $|x| < 4$,

$$\int \frac{1}{16 - x^2}\,\mathrm{d}x = \frac{1}{4}\operatorname{artanh}\frac{x}{4} + c$$

Hence deduce that

$$\int \frac{1}{16 - x^2}\,\mathrm{d}x = \frac{1}{8}\ln\left(\frac{4+x}{4-x}\right) + c$$

where c is an arbitrary constant. **[6]**

(iv) By first expressing $-t^2 + 6t + 7$ in completed square form, show that

$$\int_1^5 \frac{1}{-t^2 + 6t + 7}\,\mathrm{d}t = \frac{1}{4}\ln 3$$ **[5]**

Solution

(i) Using the exponential definitions,

$$\tanh u = \frac{e^u - e^{-u}}{e^u + e^{-u}} \qquad \text{and} \qquad \operatorname{sech} u = \frac{2}{e^u + e^{-u}}$$

Then

$$\begin{aligned}
1 - \tanh^2 u &= 1 - \left(\frac{e^u - e^{-u}}{e^u + e^{-u}}\right)^2 \\
&= \frac{(e^u + e^{-u})^2 - (e^u - e^{-u})^2}{(e^u + e^{-u})^2} \\
&= \frac{(e^{2u} + 2 + e^{-2u}) - (e^{2u} - 2 + e^{-2u})}{(e^u + e^{-u})^2} \\
&= \frac{4}{(e^u + e^{-u})^2} \\
&= \left(\frac{2}{e^u + e^{-u}}\right)^2 \\
&= \operatorname{sech}^2 u
\end{aligned}$$

Hence

$$1 - \tanh^2 u = \operatorname{sech}^2 u$$

(ii) Let

$$u = \operatorname{artanh} y$$

so that

$$y = \tanh u$$

Using the exponential form of $\tanh u$,

$$y = \frac{e^u - e^{-u}}{e^u + e^{-u}}$$

Multiply top and bottom by e^u:

$$y = \frac{e^{2u} - 1}{e^{2u} + 1}$$

Now solve for u:

$$\begin{aligned} y(e^{2u} + 1) &= e^{2u} - 1 \\ ye^{2u} + y &= e^{2u} - 1 \\ e^{2u} - ye^{2u} &= 1 + y \\ e^{2u}(1 - y) &= 1 + y \\ e^{2u} &= \frac{1+y}{1-y} \end{aligned}$$

Since $|y| < 1$, both $1 + y$ and $1 - y$ are positive, so taking logarithms is valid:

$$2u = \ln\left(\frac{1+y}{1-y}\right)$$

Therefore

$$u = \frac{1}{2}\ln\left(\frac{1+y}{1-y}\right)$$

But $u = \operatorname{artanh} y$, so

$$\operatorname{artanh} y = \frac{1}{2}\ln\left(\frac{1+y}{1-y}\right)$$

(iii) Let

$$x = 4\tanh u$$

Then

$$\frac{\mathrm{d}x}{\mathrm{d}u} = 4\operatorname{sech}^2 u \qquad \Rightarrow \qquad \mathrm{d}x = 4\operatorname{sech}^2 u\,\mathrm{d}u$$

Also,

$$\begin{aligned} 16 - x^2 &= 16 - 16\tanh^2 u \\ &= 16(1 - \tanh^2 u) \\ &= 16\operatorname{sech}^2 u \end{aligned}$$

using part (i).

So

$$\begin{aligned} \int \frac{1}{16 - x^2}\,\mathrm{d}x &= \int \frac{1}{16\operatorname{sech}^2 u}\left(4\operatorname{sech}^2 u\,\mathrm{d}u\right) \\ &= \frac{1}{4}\int 1\,\mathrm{d}u \\ &= \frac{u}{4} + c \end{aligned}$$

Now $x = 4\tanh u$ gives

$$\tanh u = \frac{x}{4}$$

so

$$u = \operatorname{artanh}\frac{x}{4}$$

Hence

$$\int \frac{1}{16 - x^2}\,\mathrm{d}x = \frac{1}{4}\operatorname{artanh}\frac{x}{4} + c$$

for $|x| < 4$.

Now use part (ii) with $y = \frac{x}{4}$. Since $|x| < 4$, we have $\left|\frac{x}{4}\right| < 1$, so

$$\operatorname{artanh}\frac{x}{4} = \frac{1}{2}\ln\left(\frac{1+\frac{x}{4}}{1-\frac{x}{4}}\right) = \frac{1}{2}\ln\left(\frac{4+x}{4-x}\right)$$

Therefore

$$\int \frac{1}{16-x^2}\,\mathrm{d}x = \frac{1}{4}\cdot\frac{1}{2}\ln\left(\frac{4+x}{4-x}\right)+c = \frac{1}{8}\ln\left(\frac{4+x}{4-x}\right)+c$$

So

$$\int \frac{1}{16-x^2}\,\mathrm{d}x = \frac{1}{8}\ln\left(\frac{4+x}{4-x}\right)+c$$

(iv) First complete the square:

$$\begin{aligned}-t^2+6t+7 &= -(t^2-6t+9)+16\\ &= 16-(t-3)^2\end{aligned}$$

So

$$\int_1^5 \frac{1}{-t^2+6t+7}\,\mathrm{d}t = \int_1^5 \frac{1}{16-(t-3)^2}\,\mathrm{d}t$$

Let

$$x = t-3$$

Then $\mathrm{d}x = \mathrm{d}t$, and the limits become

$$t=1 \Rightarrow x=-2, \qquad t=5 \Rightarrow x=2$$

Hence

$$\int_1^5 \frac{1}{-t^2+6t+7}\,\mathrm{d}t = \int_{-2}^2 \frac{1}{16-x^2}\,\mathrm{d}x$$

Using part (iii),

$$\int \frac{1}{16-x^2}\,\mathrm{d}x = \frac{1}{8}\ln\left(\frac{4+x}{4-x}\right)+c$$

Therefore

$$\begin{aligned}\int_{-2}^2 \frac{1}{16-x^2}\,\mathrm{d}x &= \left[\frac{1}{8}\ln\left(\frac{4+x}{4-x}\right)\right]_{-2}^2\\ &= \frac{1}{8}\ln\left(\frac{6}{2}\right)-\frac{1}{8}\ln\left(\frac{2}{6}\right)\\ &= \frac{1}{8}\ln 3-\frac{1}{8}\ln\left(\frac{1}{3}\right)\\ &= \frac{1}{8}\ln 3+\frac{1}{8}\ln 3\\ &= \frac{1}{4}\ln 3\end{aligned}$$

Hence

$$\int_1^5 \frac{1}{-t^2+6t+7}\,\mathrm{d}t = \frac{1}{4}\ln 3$$

4. (i) For $x > 5$, find

$$\int \frac{1}{\sqrt{x^2 - 6x + 5}}\,\mathrm{d}x$$

expressing your answer first in terms of arcosh and hence in logarithmic form. **[3]**

(ii) Use integration by substitution with $x - 3 = 2\cosh u$ to show that, for $x > 5$,

$$\int \sqrt{x^2 - 6x + 5}\,\mathrm{d}x = 2\left(\frac{x-3}{2}\sqrt{\frac{(x-3)^2}{4} - 1} - \ln\left|\frac{x-3}{2} + \sqrt{\frac{(x-3)^2}{4} - 1}\right|\right) + c$$

where c is an arbitrary constant. **[7]**

Solution

(i) First complete the square:

$$x^2 - 6x + 5 = (x-3)^2 - 4$$

Since $x > 5$, we have $\dfrac{x-3}{2} > 1$, so we may let

$$x - 3 = 2\cosh u \qquad (u > 0)$$

Then

$$\frac{\mathrm{d}x}{\mathrm{d}u} = 2\sinh u \qquad \Rightarrow \qquad \mathrm{d}x = 2\sinh u\,\mathrm{d}u$$

and

$$\begin{aligned}\sqrt{x^2 - 6x + 5} &= \sqrt{(x-3)^2 - 4}\\ &= \sqrt{4\cosh^2 u - 4}\\ &= 2\sqrt{\cosh^2 u - 1}\\ &= 2\sinh u\end{aligned}$$

since $u > 0$.

So

$$\begin{aligned}\int \frac{1}{\sqrt{x^2 - 6x + 5}}\,\mathrm{d}x &= \int \frac{1}{2\sinh u}\,(2\sinh u\,\mathrm{d}u)\\ &= \int 1\,\mathrm{d}u\\ &= u + c\end{aligned}$$

Now

$$\cosh u = \frac{x-3}{2}$$

so

$$u = \operatorname{arcosh}\left(\frac{x-3}{2}\right)$$

Hence

$$\int \frac{1}{\sqrt{x^2 - 6x + 5}}\,\mathrm{d}x = \operatorname{arcosh}\left(\frac{x-3}{2}\right) + c$$

Using the standard result

$$\operatorname{arcosh} z = \ln\left(z + \sqrt{z^2 - 1}\right)$$

we get

$$\int \frac{1}{\sqrt{x^2 - 6x + 5}}\,\mathrm{d}x = \ln\left(\frac{x-3}{2} + \sqrt{\frac{(x-3)^2}{4} - 1}\right) + c$$

So the answer is

$$\operatorname{arcosh}\left(\frac{x-3}{2}\right)+c$$

and hence

$$\ln\left(\frac{x-3}{2}+\sqrt{\frac{(x-3)^2}{4}-1}\right)+c$$

(ii) Let

$$I=\int\sqrt{x^2-6x+5}\,\mathrm{d}x$$

and use the substitution

$$x-3=2\cosh u \qquad (x>5)$$

Then, as above,

$$\sqrt{x^2-6x+5}=2\sinh u \qquad \text{and} \qquad \mathrm{d}x=2\sinh u\,\mathrm{d}u$$

So

$$\begin{aligned} I &= \int(2\sinh u)(2\sinh u)\,\mathrm{d}u \\ &= 4\int\sinh^2 u\,\mathrm{d}u \end{aligned}$$

Use the identity

$$\cosh 2u=2\sinh^2 u+1$$

so that

$$2\sinh^2 u=\cosh 2u-1$$

Therefore

$$\begin{aligned} I &= 2\int(\cosh 2u-1)\,\mathrm{d}u \\ &= 2\left(\frac{1}{2}\sinh 2u-u\right)+c \\ &= \sinh 2u-2u+c \end{aligned}$$

Now express this in terms of x.
Since

$$\cosh u=\frac{x-3}{2}$$

we have

$$\sinh u=\sqrt{\cosh^2 u-1}=\sqrt{\frac{(x-3)^2}{4}-1}$$

because $u>0$.
Also

$$\begin{aligned} \sinh 2u &= 2\sinh u\cosh u \\ &= 2\left(\sqrt{\frac{(x-3)^2}{4}-1}\right)\left(\frac{x-3}{2}\right) \\ &= (x-3)\sqrt{\frac{(x-3)^2}{4}-1} \end{aligned}$$

Hence

$$\begin{aligned} I &= (x-3)\sqrt{\frac{(x-3)^2}{4}-1}-2u+c \\ &= 2\left(\frac{x-3}{2}\sqrt{\frac{(x-3)^2}{4}-1}-u\right)+c \end{aligned}$$

From part (ii),

$$u = \operatorname{arcosh}\left(\frac{x-3}{2}\right) = \ln\left|\frac{x-3}{2} + \sqrt{\frac{(x-3)^2}{4} - 1}\right|$$

Therefore

$$\int \sqrt{x^2 - 6x + 5}\,\mathrm{d}x = 2\left(\frac{x-3}{2}\sqrt{\frac{(x-3)^2}{4} - 1} - \ln\left|\frac{x-3}{2} + \sqrt{\frac{(x-3)^2}{4} - 1}\right|\right) + c$$

This is the required result.

5.

$$g(x) = \frac{2x^2 - 3x + 31}{x^3 - 3x^2 + 9x + 13}$$

(a) Express $g(x)$ in the form

$$\frac{P}{x+1} + \frac{Q}{x^2 - 4x + 13}$$

where P and Q are constants to be found. **[3]**

(b) Find $\int g(x)\,\mathrm{d}x$, giving your answer in the form

$$A \ln|x+1| + B \arctan\left(\frac{x-2}{3}\right) + c$$

where A and B are constants to be found. **[4]**

(c) Hence show that $\int_0^\infty g(x)\,\mathrm{d}x$ diverges. **[2]**

Solution

(a) First factorise the denominator:

$$x^3 - 3x^2 + 9x + 13 = (x+1)(x^2 - 4x + 13)$$

So

$$g(x) = \frac{2x^2 - 3x + 31}{(x+1)(x^2 - 4x + 13)}$$

and we write

$$\frac{2x^2 - 3x + 31}{(x+1)(x^2 - 4x + 13)} = \frac{P}{x+1} + \frac{Q}{x^2 - 4x + 13}$$

Multiplying through by $(x+1)(x^2 - 4x + 13)$ gives

$$2x^2 - 3x + 31 = P(x^2 - 4x + 13) + Q(x+1)$$

Expand the right-hand side:

$$\begin{aligned} 2x^2 - 3x + 31 &= Px^2 - 4Px + 13P + Qx + Q \\ &= Px^2 + (-4P + Q)x + (13P + Q) \end{aligned}$$

Now compare coefficients with

$$2x^2 - 3x + 31$$

So

$$P = 2$$

and

$$-4P + Q = -3$$

Substituting $P = 2$:

$$\begin{aligned} -8 + Q &= -3 \\ Q &= 5 \end{aligned}$$

Checking the constant term:

$$13P + Q = 13(2) + 5 = 31$$

which is correct.

Hence

$$P = 2, \qquad Q = 5$$

(b) From part (a),

$$g(x) = \frac{2}{x+1} + \frac{5}{x^2 - 4x + 13}$$

Complete the square in the quadratic:

$$x^2 - 4x + 13 = (x-2)^2 + 9$$

So

$$g(x) = \frac{2}{x+1} + \frac{5}{(x-2)^2 + 9}$$

Therefore

$$\int g(x)\,\mathrm{d}x = \int \frac{2}{x+1}\,\mathrm{d}x + \int \frac{5}{(x-2)^2+9}\,\mathrm{d}x$$

For the first integral,

$$\int \frac{2}{x+1}\,\mathrm{d}x = 2\ln|x+1|$$

For the second integral, use the standard result

$$\int \frac{1}{u^2+a^2}\,\mathrm{d}u = \frac{1}{a}\arctan\left(\frac{u}{a}\right) + c$$

Here $u = x - 2$ and $a = 3$, so

$$\int \frac{5}{(x-2)^2+9}\,\mathrm{d}x = 5\int \frac{1}{(x-2)^2+3^2}\,\mathrm{d}x = \frac{5}{3}\arctan\left(\frac{x-2}{3}\right)$$

Hence

$$\int g(x)\,\mathrm{d}x = 2\ln|x+1| + \frac{5}{3}\arctan\left(\frac{x-2}{3}\right) + c$$

So

$$A = 2, \qquad B = \frac{5}{3}$$

(c) To consider the improper integral, write

$$\int_0^\infty g(x)\,\mathrm{d}x = \lim_{t\to\infty}\int_0^t g(x)\,\mathrm{d}x$$

Using the antiderivative from part (b),

$$\begin{aligned}
\int_0^t g(x)\,\mathrm{d}x &= \left[2\ln|x+1| + \frac{5}{3}\arctan\left(\frac{x-2}{3}\right)\right]_0^t \\
&= 2\ln(t+1) + \frac{5}{3}\arctan\left(\frac{t-2}{3}\right) - \left(2\ln 1 + \frac{5}{3}\arctan\left(-\frac{2}{3}\right)\right) \\
&= 2\ln(t+1) + \frac{5}{3}\arctan\left(\frac{t-2}{3}\right) + \frac{5}{3}\arctan\left(\frac{2}{3}\right)
\end{aligned}$$

Now as $t \to \infty$,

$$\arctan\left(\frac{t-2}{3}\right) \to \frac{\pi}{2}$$

so that term stays finite, but

$$2\ln(t+1) \to \infty$$

Therefore

$$\int_0^\infty g(x)\,\mathrm{d}x$$

diverges, in fact it diverges to $+\infty$.

6. Show that

$$\int_1^4 \frac{1}{\sqrt{10+8x-2x^2}}\,\mathrm{d}x = \frac{1}{\sqrt{2}}\left(\arcsin\left(\frac{2}{3}\right)+\arcsin\left(\frac{1}{3}\right)\right)$$ **[6]**

Solution

Let

$$I = \int_1^4 \frac{1}{\sqrt{10+8x-2x^2}}\,\mathrm{d}x$$

First complete the square in the expression under the root:

$$\begin{aligned} 10+8x-2x^2 &= -2(x^2-4x-5) \\ &= -2\big((x-2)^2-9\big) \\ &= 2\big(9-(x-2)^2\big) \end{aligned}$$

So

$$I = \int_1^4 \frac{1}{\sqrt{2\big(9-(x-2)^2\big)}}\,\mathrm{d}x = \frac{1}{\sqrt{2}}\int_1^4 \frac{1}{\sqrt{9-(x-2)^2}}\,\mathrm{d}x$$

Now reduce this to the standard form

$$\int \frac{1}{\sqrt{1-u^2}}\,\mathrm{d}u = \arcsin(u)+c$$

Let

$$u = \frac{x-2}{3}$$

Then

$$x-2 = 3u, \qquad \mathrm{d}x = 3\,\mathrm{d}u$$

Also, when $x=1$,

$$u = \frac{1-2}{3} = -\frac{1}{3}$$

and when $x=4$,

$$u = \frac{4-2}{3} = \frac{2}{3}$$

Substituting into the integral:

$$\begin{aligned} I &= \frac{1}{\sqrt{2}}\int_1^4 \frac{1}{\sqrt{9-(x-2)^2}}\,\mathrm{d}x \\ &= \frac{1}{\sqrt{2}}\int_{-1/3}^{2/3} \frac{3}{\sqrt{9-(3u)^2}}\,\mathrm{d}u \\ &= \frac{1}{\sqrt{2}}\int_{-1/3}^{2/3} \frac{3}{\sqrt{9-9u^2}}\,\mathrm{d}u \\ &= \frac{1}{\sqrt{2}}\int_{-1/3}^{2/3} \frac{3}{3\sqrt{1-u^2}}\,\mathrm{d}u \\ &= \frac{1}{\sqrt{2}}\int_{-1/3}^{2/3} \frac{1}{\sqrt{1-u^2}}\,\mathrm{d}u \end{aligned}$$

Using the standard result:

$$\begin{aligned} I &= \frac{1}{\sqrt{2}}\left[\arcsin(u)\right]_{-1/3}^{2/3} \\ &= \frac{1}{\sqrt{2}}\left(\arcsin\left(\frac{2}{3}\right)-\arcsin\left(-\frac{1}{3}\right)\right) \end{aligned}$$

Since $\arcsin(-a) = -\arcsin(a)$,

$$I = \frac{1}{\sqrt{2}}\left(\arcsin\left(\frac{2}{3}\right) + \arcsin\left(\frac{1}{3}\right)\right)$$

Hence

$$\int_1^4 \frac{1}{\sqrt{10+8x-2x^2}}\,\mathrm{d}x = \frac{1}{\sqrt{2}}\left(\arcsin\left(\frac{2}{3}\right) + \arcsin\left(\frac{1}{3}\right)\right)$$

7. **(a)** Explain why

$$\int_0^\infty \frac{1}{x^2 - 6x + 18}\,\mathrm{d}x$$

is an improper integral. **[1]**

(b) Show that

$$\int_0^\infty \frac{1}{x^2 - 6x + 18}\,\mathrm{d}x = k\pi$$

where k is a constant to be determined. **[4]**

Solution

(a) The integral is improper because the interval of integration is unbounded: the upper limit is ∞. So it is defined as

$$\int_0^\infty \frac{1}{x^2 - 6x + 18}\,\mathrm{d}x = \lim_{b\to\infty} \int_0^b \frac{1}{x^2 - 6x + 18}\,\mathrm{d}x$$

(b) Let

$$I = \int_0^\infty \frac{1}{x^2 - 6x + 18}\,\mathrm{d}x$$

First complete the square in the denominator:

$$x^2 - 6x + 18 = (x-3)^2 + 9 = (x-3)^2 + 3^2$$

Hence

$$I = \int_0^\infty \frac{1}{(x-3)^2 + 3^2}\,\mathrm{d}x$$

Since this is an improper integral, write it as a limit:

$$I = \lim_{b\to\infty} \int_0^b \frac{1}{(x-3)^2 + 3^2}\,\mathrm{d}x$$

Using the standard result

$$\int \frac{1}{u^2 + a^2}\,\mathrm{d}u = \frac{1}{a}\arctan\left(\frac{u}{a}\right) + c$$

with $u = x - 3$ and $a = 3$, we get

$$\int \frac{1}{(x-3)^2 + 3^2}\,\mathrm{d}x = \frac{1}{3}\arctan\left(\frac{x-3}{3}\right) + c$$

Therefore

$$\begin{aligned} I &= \lim_{b\to\infty} \left[\frac{1}{3}\arctan\left(\frac{x-3}{3}\right)\right]_0^b \\ &= \frac{1}{3}\lim_{b\to\infty}\left(\arctan\left(\frac{b-3}{3}\right) - \arctan(-1)\right) \end{aligned}$$

Now

$$\arctan\left(\frac{b-3}{3}\right) \to \frac{\pi}{2} \quad \text{as } b \to \infty$$

and

$$\arctan(-1) = -\frac{\pi}{4}$$

So

$$\begin{aligned} I &= \frac{1}{3}\left(\frac{\pi}{2} - \left(-\frac{\pi}{4}\right)\right) \\ &= \frac{1}{3}\left(\frac{3\pi}{4}\right) \\ &= \frac{\pi}{4} \end{aligned}$$

Hence

$$\int_0^\infty \frac{1}{x^2 - 6x + 18}\,\mathrm{d}x = \frac{\pi}{4} = k\pi$$

so

$$k = \frac{1}{4}$$

8. Evaluate

$$\int_0^4 \frac{1}{x^2 - 4x + 8}\,\mathrm{d}x$$

giving your answer as an exact multiple of π. **[8]**

Solution

First complete the square in the denominator:

$$x^2 - 4x + 8 = (x^2 - 4x + 4) + 4 = (x-2)^2 + 4 = (x-2)^2 + 2^2$$

So the integral becomes

$$\int_0^4 \frac{1}{x^2 - 4x + 8}\,\mathrm{d}x = \int_0^4 \frac{1}{(x-2)^2 + 2^2}\,\mathrm{d}x$$

Now use the standard result from the formula booklet:

$$\int \frac{1}{u^2 + a^2}\,\mathrm{d}u = \frac{1}{a}\arctan\left(\frac{u}{a}\right) + c$$

Here we can take

$$u = x - 2 \qquad \text{so} \qquad \mathrm{d}u = \mathrm{d}x$$

Therefore

$$\int_0^4 \frac{1}{(x-2)^2 + 2^2}\,\mathrm{d}x = \left[\frac{1}{2}\arctan\left(\frac{x-2}{2}\right)\right]_0^4$$

Now substitute the limits:

$$\begin{aligned}
\left[\frac{1}{2}\arctan\left(\frac{x-2}{2}\right)\right]_0^4 &= \frac{1}{2}\arctan\left(\frac{4-2}{2}\right) - \frac{1}{2}\arctan\left(\frac{0-2}{2}\right) \\
&= \frac{1}{2}\arctan(1) - \frac{1}{2}\arctan(-1) \\
&= \frac{1}{2}\cdot\frac{\pi}{4} - \frac{1}{2}\cdot\left(-\frac{\pi}{4}\right) \\
&= \frac{1}{2}\left(\frac{\pi}{4} + \frac{\pi}{4}\right) \\
&= \frac{1}{2}\cdot\frac{\pi}{2} \\
&= \frac{\pi}{4}
\end{aligned}$$

Hence

$$\int_0^4 \frac{1}{x^2 - 4x + 8}\,\mathrm{d}x = \frac{\pi}{4}$$

So the exact value, as a multiple of π, is $\frac{\pi}{4}$.

9.

$$f(x) = \frac{6x+1}{4x^2-8x+13}$$

(a) Find $\int f(x)\,\mathrm{d}x$, giving your answer in the form

$$A\ln(4x^2-8x+13) + B\arctan\left(\frac{2x-2}{3}\right) + c$$

where c is an arbitrary constant and A and B are constants to be found. **[4]**

(b) Hence show that the mean value of $f(x)$ over the interval $\left[1, \frac{5}{2}\right]$ is

$$\frac{1}{2}\ln 2 + \frac{7\pi}{36}$$ **[3]**

(c) Hence write down the mean value of $3 - 2f(x)$ over the interval $\left[1, \frac{5}{2}\right]$. **[1]**

Solution

(a) Let

$$I = \int \frac{6x+1}{4x^2-8x+13}\,\mathrm{d}x$$

Write the numerator in terms of the derivative of the denominator:

$$6x+1 = \frac{3}{4}(8x-8) + 7$$

So

$$I = \frac{3}{4}\int \frac{8x-8}{4x^2-8x+13}\,\mathrm{d}x + 7\int \frac{1}{4x^2-8x+13}\,\mathrm{d}x$$

For the first integral,

$$\int \frac{g'(x)}{g(x)}\,\mathrm{d}x = \ln|g(x)| + c$$

and here

$$4x^2-8x+13 = (2x-2)^2+9 > 0$$

so no modulus is needed. Hence

$$\frac{3}{4}\int \frac{8x-8}{4x^2-8x+13}\,\mathrm{d}x = \frac{3}{4}\ln(4x^2-8x+13)$$

For the second integral, complete the square:

$$4x^2-8x+13 = (2x-2)^2+9$$

Let $u = 2x-2$, so $\mathrm{d}u = 2\,\mathrm{d}x$ and $\mathrm{d}x = \frac{1}{2}\,\mathrm{d}u$. Then

$$\begin{aligned} 7\int \frac{1}{(2x-2)^2+9}\,\mathrm{d}x &= 7\int \frac{1}{u^2+9}\cdot\frac{1}{2}\,\mathrm{d}u \\ &= \frac{7}{2}\int \frac{1}{u^2+9}\,\mathrm{d}u \end{aligned}$$

Using the standard result

$$\int \frac{1}{a^2+u^2}\,\mathrm{d}u = \frac{1}{a}\arctan\left(\frac{u}{a}\right) + c$$

with $a = 3$,

$$\begin{aligned}\frac{7}{2}\int \frac{1}{u^2+9}\,\mathrm{d}u &= \frac{7}{2}\cdot\frac{1}{3}\arctan\left(\frac{u}{3}\right)\\ &= \frac{7}{6}\arctan\left(\frac{u}{3}\right)\end{aligned}$$

Substituting back $u = 2x - 2$,

$$\int f(x)\,\mathrm{d}x = \frac{3}{4}\ln(4x^2 - 8x + 13) + \frac{7}{6}\arctan\left(\frac{2x-2}{3}\right) + c$$

Therefore

$$A = \frac{3}{4}, \qquad B = \frac{7}{6}$$

(b) From part (a), an antiderivative is

$$F(x) = \frac{3}{4}\ln(4x^2 - 8x + 13) + \frac{7}{6}\arctan\left(\frac{2x-2}{3}\right)$$

The mean value of $f(x)$ over $\left[1, \frac{5}{2}\right]$ is

$$\frac{1}{\frac{5}{2}-1}\int_1^{5/2} f(x)\,\mathrm{d}x = \frac{2}{3}\big(F(5/2) - F(1)\big)$$

Now

$$\begin{aligned}F\left(\frac{5}{2}\right) &= \frac{3}{4}\ln\left(4\cdot\frac{25}{4} - 8\cdot\frac{5}{2} + 13\right) + \frac{7}{6}\arctan\left(\frac{2\cdot\frac{5}{2}-2}{3}\right)\\ &= \frac{3}{4}\ln(18) + \frac{7}{6}\arctan(1)\\ &= \frac{3}{4}\ln(18) + \frac{7\pi}{24}\end{aligned}$$

Also

$$\begin{aligned}F(1) &= \frac{3}{4}\ln(4 - 8 + 13) + \frac{7}{6}\arctan(0)\\ &= \frac{3}{4}\ln(9)\end{aligned}$$

So

$$\begin{aligned}\frac{2}{3}\big(F(5/2) - F(1)\big) &= \frac{2}{3}\left(\frac{3}{4}\ln\frac{18}{9} + \frac{7\pi}{24}\right)\\ &= \frac{2}{3}\left(\frac{3}{4}\ln 2 + \frac{7\pi}{24}\right)\\ &= \frac{1}{2}\ln 2 + \frac{7\pi}{36}\end{aligned}$$

Hence the mean value is

$$\frac{1}{2}\ln 2 + \frac{7\pi}{36}$$

(c) Using linearity of the mean value,

$$\text{mean value of } (3 - 2f(x)) = 3 - 2 \times \text{mean value of } f(x)$$

So

$$\begin{aligned}\text{mean value of } (3 - 2f(x)) &= 3 - 2\left(\frac{1}{2}\ln 2 + \frac{7\pi}{36}\right)\\ &= 3 - \ln 2 - \frac{7\pi}{18}\end{aligned}$$

Therefore the mean value is

$$3 - \ln 2 - \frac{7\pi}{18}$$

10.

$$g(x) = \frac{4x-1}{x^2-4x+8}$$

Show that

$$\int g(x)\,\mathrm{d}x = A\arctan\left(\frac{x-2}{2}\right) + B\ln(x^2-4x+8) + c$$

where c is an arbitrary constant and A and B are constants to be found. **[5]**

Solution

First complete the square in the denominator:

$$x^2-4x+8 = (x-2)^2+4$$

Now rewrite the numerator so that part of it is the derivative of the denominator:

$$4x-1 = 2(2x-4)+7$$

So

$$\begin{aligned} g(x) &= \frac{4x-1}{x^2-4x+8} \\ &= \frac{2(2x-4)+7}{x^2-4x+8} \\ &= 2\frac{2x-4}{x^2-4x+8} + \frac{7}{(x-2)^2+4} \end{aligned}$$

Hence

$$\int g(x)\,\mathrm{d}x = 2\int \frac{2x-4}{x^2-4x+8}\,\mathrm{d}x + 7\int \frac{1}{(x-2)^2+4}\,\mathrm{d}x$$

For the first integral, let

$$u = x^2-4x+8 \qquad \text{so} \qquad \frac{\mathrm{d}u}{\mathrm{d}x} = 2x-4$$

Then

$$2\int \frac{2x-4}{x^2-4x+8}\,\mathrm{d}x = 2\int \frac{1}{u}\,\mathrm{d}u = 2\ln u = 2\ln(x^2-4x+8)$$

For the second integral, use the standard result

$$\int \frac{1}{a^2+u^2}\,\mathrm{d}u = \frac{1}{a}\arctan\left(\frac{u}{a}\right) + c$$

Here $u = x-2$ and $a = 2$, so

$$7\int \frac{1}{(x-2)^2+4}\,\mathrm{d}x = 7\cdot\frac{1}{2}\arctan\left(\frac{x-2}{2}\right)$$

Therefore

$$\int g(x)\,\mathrm{d}x = 2\ln(x^2-4x+8) + \frac{7}{2}\arctan\left(\frac{x-2}{2}\right) + c$$

This is of the form

$$\int g(x)\,\mathrm{d}x = A\arctan\left(\frac{x-2}{2}\right) + B\ln(x^2-4x+8) + c$$

with

$$A = \frac{7}{2}, \qquad B = 2$$

So the required constants are $A = \frac{7}{2}$ and $B = 2$.

11. You are given that $y = \operatorname{arcosh} x$, where $x \geq 1$.

(i) Show that

$$\frac{\mathrm{d}y}{\mathrm{d}x} = \frac{1}{\sqrt{x^2 - 1}}$$ **[4]**

(ii) Show, by integrating the result in part (ii), that

$$y = \ln\left(x + \sqrt{x^2 - 1}\right)$$ **[4]**

(iii) Hence show that

$$\int_{15/8}^{5/2} \frac{1}{\sqrt{4x^2 - 9}}\,\mathrm{d}x = \frac{1}{2}\left(\operatorname{arcosh}\frac{5}{3} - \operatorname{arcosh}\frac{5}{4}\right)$$

Express this answer in logarithmic form. **[4]**

Solution

(i) Since $y = \operatorname{arcosh} x$, we have

$$\cosh y = x$$

Differentiate implicitly with respect to x:

$$\sinh y \frac{\mathrm{d}y}{\mathrm{d}x} = 1$$

So

$$\frac{\mathrm{d}y}{\mathrm{d}x} = \frac{1}{\sinh y}$$

Using the identity

$$\cosh^2 y - \sinh^2 y = 1$$

gives

$$\sinh^2 y = \cosh^2 y - 1 = x^2 - 1$$

Also $y = \operatorname{arcosh} x$ with $x \geq 1$, so $y \geq 0$, hence $\sinh y \geq 0$. Therefore

$$\sinh y = \sqrt{x^2 - 1}$$

and so

$$\frac{\mathrm{d}y}{\mathrm{d}x} = \frac{1}{\sqrt{x^2 - 1}}$$

as required.

(ii) Integrating the result from part (ii),

$$y = \int \frac{1}{\sqrt{x^2 - 1}}\,\mathrm{d}x$$

Use the standard result

$$\int \frac{1}{\sqrt{x^2 - a^2}}\,\mathrm{d}x = \ln\left|x + \sqrt{x^2 - a^2}\right| + C$$

With $a = 1$,

$$y = \ln\left|x + \sqrt{x^2 - 1}\right| + C$$

Since $x \geq 1$, the quantity $x + \sqrt{x^2 - 1}$ is positive, so

$$y = \ln\left(x + \sqrt{x^2 - 1}\right) + C$$

Now when $x = 1$,

$$y = \operatorname{arcosh} 1 = 0$$

Hence

$$0 = \ln\left(1 + \sqrt{1^2 - 1}\right) + C = \ln 1 + C = C$$

So $C = 0$, and therefore

$$y = \ln\left(x + \sqrt{x^2 - 1}\right)$$

(iii) Let

$$u = \frac{2x}{3}$$

Then

$$\mathrm{d}x = \frac{3}{2}\,\mathrm{d}u$$

and

$$\sqrt{4x^2 - 9} = \sqrt{9u^2 - 9} = 3\sqrt{u^2 - 1}$$

Also the limits become

$$x = \frac{15}{8} \Rightarrow u = \frac{5}{4}, \qquad x = \frac{5}{2} \Rightarrow u = \frac{5}{3}$$

So

$$\begin{aligned}\int_{15/8}^{5/2} \frac{1}{\sqrt{4x^2 - 9}}\,\mathrm{d}x &= \int_{5/4}^{5/3} \frac{1}{3\sqrt{u^2 - 1}} \cdot \frac{3}{2}\,\mathrm{d}u \\ &= \frac{1}{2}\int_{5/4}^{5/3} \frac{1}{\sqrt{u^2 - 1}}\,\mathrm{d}u\end{aligned}$$

From part (ii), $\dfrac{\mathrm{d}}{\mathrm{d}u}(\operatorname{arcosh} u) = \dfrac{1}{\sqrt{u^2 - 1}}$, so

$$\int_{15/8}^{5/2} \frac{1}{\sqrt{4x^2 - 9}}\,\mathrm{d}x = \frac{1}{2}\left[\operatorname{arcosh} u\right]_{5/4}^{5/3} = \frac{1}{2}\left(\operatorname{arcosh}\frac{5}{3} - \operatorname{arcosh}\frac{5}{4}\right)$$

which is the required result.

Now express this in logarithmic form using part (iii):

$$\operatorname{arcosh} t = \ln\left(t + \sqrt{t^2 - 1}\right)$$

Hence

$$\operatorname{arcosh}\frac{5}{3} = \ln\left(\frac{5}{3} + \sqrt{\frac{25}{9} - 1}\right) = \ln\left(\frac{5}{3} + \frac{4}{3}\right) = \ln 3$$

and

$$\operatorname{arcosh}\frac{5}{4} = \ln\left(\frac{5}{4} + \sqrt{\frac{25}{16} - 1}\right) = \ln\left(\frac{5}{4} + \frac{3}{4}\right) = \ln 2$$

Therefore

$$\int_{15/8}^{5/2} \frac{1}{\sqrt{4x^2 - 9}}\,\mathrm{d}x = \frac{1}{2}(\ln 3 - \ln 2) = \frac{1}{2}\ln\left(\frac{3}{2}\right)$$

So the logarithmic form is

$$\frac{1}{2}\ln\left(\frac{3}{2}\right)$$

12. Determine each of the following integrals.

(i)

$$\int \frac{1}{9x^2 + 12x + 20}\,\mathrm{d}x \qquad [4]$$

(ii)

$$\int \frac{1}{\sqrt{45 + 12x - 9x^2}}\,\mathrm{d}x \qquad [4]$$

Solution

(i) Complete the square in the denominator:

$$\begin{aligned}
9x^2 + 12x + 20 &= 9\left(x^2 + \frac{4}{3}x\right) + 20 \\
&= 9\left[\left(x + \frac{2}{3}\right)^2 - \frac{4}{9}\right] + 20 \\
&= 9\left(x + \frac{2}{3}\right)^2 - 4 + 20 \\
&= 9\left(x + \frac{2}{3}\right)^2 + 16 \\
&= 9\left[\left(x + \frac{2}{3}\right)^2 + \left(\frac{4}{3}\right)^2\right]
\end{aligned}$$

So

$$\int \frac{1}{9x^2 + 12x + 20}\,\mathrm{d}x = \frac{1}{9}\int \frac{1}{\left(x + \frac{2}{3}\right)^2 + \left(\frac{4}{3}\right)^2}\,\mathrm{d}x$$

Let

$$u = x + \frac{2}{3}$$

so that $\mathrm{d}u = \mathrm{d}x$. Then

$$\int \frac{1}{9x^2 + 12x + 20}\,\mathrm{d}x = \frac{1}{9}\int \frac{1}{u^2 + \left(\frac{4}{3}\right)^2}\,\mathrm{d}u$$

Using the standard result

$$\int \frac{1}{x^2 + a^2}\,\mathrm{d}x = \frac{1}{a}\arctan\left(\frac{x}{a}\right) + C$$

with $a = \frac{4}{3}$,

$$\begin{aligned}
\int \frac{1}{9x^2 + 12x + 20}\,\mathrm{d}x &= \frac{1}{9}\cdot\frac{1}{4/3}\arctan\left(\frac{u}{4/3}\right) + C \\
&= \frac{1}{12}\arctan\left(\frac{3u}{4}\right) + C \\
&= \frac{1}{12}\arctan\left(\frac{3x+2}{4}\right) + C
\end{aligned}$$

Hence,

$$\int \frac{1}{9x^2 + 12x + 20}\,\mathrm{d}x = \frac{1}{12}\arctan\left(\frac{3x+2}{4}\right) + C$$

(ii) Rewrite the expression under the root in completed-square form:

$$\begin{aligned}
45 + 12x - 9x^2 &= -9\left(x^2 - \frac{4}{3}x - 5\right) \\
&= -9\left[\left(x - \frac{2}{3}\right)^2 - \frac{4}{9} - 5\right] \\
&= -9\left[\left(x - \frac{2}{3}\right)^2 - \frac{49}{9}\right] \\
&= 49 - 9\left(x - \frac{2}{3}\right)^2 \\
&= 49 - (3x-2)^2
\end{aligned}$$

So

$$\int \frac{1}{\sqrt{45 + 12x - 9x^2}}\,\mathrm{d}x = \int \frac{1}{\sqrt{49 - (3x-2)^2}}\,\mathrm{d}x$$

Let

$$u = 3x - 2$$

Then

$$\frac{\mathrm{d}u}{\mathrm{d}x} = 3 \qquad \text{so} \qquad \mathrm{d}x = \frac{1}{3}\,\mathrm{d}u$$

Hence

$$\int \frac{1}{\sqrt{45 + 12x - 9x^2}}\,\mathrm{d}x = \frac{1}{3}\int \frac{1}{\sqrt{49 - u^2}}\,\mathrm{d}u$$

Using the standard result

$$\int \frac{1}{\sqrt{a^2 - x^2}}\,\mathrm{d}x = \arcsin\left(\frac{x}{a}\right) + C$$

with $a = 7$,

$$\begin{aligned}
\int \frac{1}{\sqrt{45 + 12x - 9x^2}}\,\mathrm{d}x &= \frac{1}{3}\arcsin\left(\frac{u}{7}\right) + C \\
&= \frac{1}{3}\arcsin\left(\frac{3x-2}{7}\right) + C
\end{aligned}$$

Hence,

$$\int \frac{1}{\sqrt{45 + 12x - 9x^2}}\,\mathrm{d}x = \frac{1}{3}\arcsin\left(\frac{3x-2}{7}\right) + C$$

13. Without using a calculator, find

(a)

$$\int_{-1/5}^{1} \frac{1}{25x^2 - 20x + 13}\,\mathrm{d}x$$

giving your answer as a multiple of π **[5]**

(b)

$$\int_{-1/5}^{1} \frac{1}{\sqrt{25x^2 - 20x + 13}}\,\mathrm{d}x$$

giving your answer in the form $p\ln(q + r\sqrt{2})$, where p, q and r are rational numbers to be found. **[7]**

Solution

(a) Complete the square in the denominator:

$$25x^2 - 20x + 13 = (5x-2)^2 + 9$$

So

$$\int_{-\frac{1}{5}}^{1} \frac{1}{25x^2 - 20x + 13}\,\mathrm{d}x = \int_{-\frac{1}{5}}^{1} \frac{1}{(5x-2)^2 + 9}\,\mathrm{d}x$$

Let

$$u = \frac{5x-2}{3}$$

Then

$$5x - 2 = 3u, \qquad \mathrm{d}x = \frac{3}{5}\,\mathrm{d}u$$

Change the limits:

$$x = -\frac{1}{5} \;\Rightarrow\; u = \frac{-1-2}{3} = -1, \qquad x = 1 \;\Rightarrow\; u = \frac{5-2}{3} = 1$$

Hence

$$\begin{aligned}\int_{-\frac{1}{5}}^{1} \frac{1}{(5x-2)^2 + 9}\,\mathrm{d}x &= \int_{-1}^{1} \frac{1}{9u^2 + 9} \cdot \frac{3}{5}\,\mathrm{d}u \\ &= \frac{1}{15}\int_{-1}^{1} \frac{1}{1+u^2}\,\mathrm{d}u\end{aligned}$$

Using the standard result

$$\int \frac{1}{1+u^2}\,\mathrm{d}u = \arctan u + c$$

we get

$$\begin{aligned}\frac{1}{15}\int_{-1}^{1} \frac{1}{1+u^2}\,\mathrm{d}u &= \frac{1}{15}\left[\arctan u\right]_{-1}^{1} \\ &= \frac{1}{15}\left(\arctan 1 - \arctan(-1)\right) \\ &= \frac{1}{15}\left(\frac{\pi}{4} - \left(-\frac{\pi}{4}\right)\right) \\ &= \frac{1}{15} \cdot \frac{\pi}{2} \\ &= \frac{\pi}{30}\end{aligned}$$

Therefore, the value of the integral is

$$\frac{\pi}{30}$$

(b) As in part (a),

$$25x^2 - 20x + 13 = (5x-2)^2 + 9$$

So

$$\int_{-\frac{1}{5}}^{1} \frac{1}{\sqrt{25x^2 - 20x + 13}}\,\mathrm{d}x = \int_{-\frac{1}{5}}^{1} \frac{1}{\sqrt{(5x-2)^2 + 9}}\,\mathrm{d}x$$

Let

$$u = \frac{5x-2}{3}$$

Then

$$5x - 2 = 3u, \qquad \mathrm{d}x = \frac{3}{5}\,\mathrm{d}u$$

and the limits again become

$$x = -\frac{1}{5} \Rightarrow u = -1, \qquad x = 1 \Rightarrow u = 1$$

Therefore

$$\begin{aligned}\int_{-\frac{1}{5}}^{1} \frac{1}{\sqrt{(5x-2)^2 + 9}}\,\mathrm{d}x &= \int_{-1}^{1} \frac{1}{\sqrt{9u^2 + 9}} \cdot \frac{3}{5}\,\mathrm{d}u \\ &= \frac{1}{5}\int_{-1}^{1} \frac{1}{\sqrt{u^2+1}}\,\mathrm{d}u\end{aligned}$$

Using the standard result

$$\int \frac{1}{\sqrt{u^2+a^2}}\,\mathrm{d}u = \ln\left|u + \sqrt{u^2+a^2}\right| + c$$

with $a = 1$, we have

$$\int \frac{1}{\sqrt{u^2+1}}\,\mathrm{d}u = \ln\left|u + \sqrt{u^2+1}\right| + c$$

Hence

$$\begin{aligned}\frac{1}{5}\int_{-1}^{1} \frac{1}{\sqrt{u^2+1}}\,\mathrm{d}u &= \frac{1}{5}\left[\ln\left(u + \sqrt{u^2+1}\right)\right]_{-1}^{1} \\ &= \frac{1}{5}\left(\ln(1+\sqrt{2}) - \ln(\sqrt{2}-1)\right) \\ &= \frac{1}{5}\ln\left(\frac{1+\sqrt{2}}{\sqrt{2}-1}\right)\end{aligned}$$

Now simplify the fraction by rationalising:

$$\begin{aligned}\frac{1+\sqrt{2}}{\sqrt{2}-1} &= \frac{(1+\sqrt{2})(\sqrt{2}+1)}{(\sqrt{2}-1)(\sqrt{2}+1)} \\ &= \frac{(1+\sqrt{2})^2}{2-1} \\ &= (1+\sqrt{2})^2 \\ &= 1 + 2\sqrt{2} + 2 \\ &= 3 + 2\sqrt{2}\end{aligned}$$

So the integral is

$$\frac{1}{5}\ln(3 + 2\sqrt{2})$$

Therefore, in the form $p\ln(q + r\sqrt{2})$,

$$p = \frac{1}{5}, \qquad q = 3, \qquad r = 2$$

14. (i) Given that $\tanh y = x$, where $|x| < 1$, show that

$$y = \frac{1}{2}\ln\left(\frac{1+x}{1-x}\right)$$

and hence that

$$\operatorname{artanh} x = \frac{1}{2}\ln\left(\frac{1+x}{1-x}\right)$$ **[6]**

(ii) Use your result in part (i), or otherwise, to find

$$\int_{1/5}^{2/5} \frac{1}{4-9x^2}\,\mathrm{d}x$$

expressing your answer in an exact logarithmic form. **[6]**

Solution

(i) Starting from the definition of the hyperbolic tangent,

$$\tanh y = \frac{e^y - e^{-y}}{e^y + e^{-y}}$$

Multiplying numerator and denominator by e^y gives

$$\tanh y = \frac{e^{2y} - 1}{e^{2y} + 1}$$

Given that $\tanh y = x$, we have

$$\begin{aligned} x &= \frac{e^{2y} - 1}{e^{2y} + 1} \\ x(e^{2y} + 1) &= e^{2y} - 1 \\ xe^{2y} + x &= e^{2y} - 1 \\ e^{2y} - xe^{2y} &= x + 1 \\ e^{2y}(1 - x) &= 1 + x \end{aligned}$$

Since $|x| < 1$, we have $1 - x > 0$, so we may divide through by $1 - x$:

$$e^{2y} = \frac{1+x}{1-x}$$

Now take natural logarithms:

$$2y = \ln\left(\frac{1+x}{1-x}\right)$$

Hence

$$y = \frac{1}{2}\ln\left(\frac{1+x}{1-x}\right)$$

So the required result is shown.

Since $\operatorname{artanh} x$ is the inverse of $\tanh y$, this means

$$\operatorname{artanh} x = \frac{1}{2}\ln\left(\frac{1+x}{1-x}\right)$$

(ii) From part (i),

$$\operatorname{artanh} u = \frac{1}{2}\ln\left(\frac{1+u}{1-u}\right)$$

for $|u| < 1$.

Differentiating,

$$\begin{aligned}\frac{\mathrm{d}}{\mathrm{d}u}\left(\operatorname{artanh} u\right) &= \frac{1}{2}\frac{\mathrm{d}}{\mathrm{d}u}\left[\ln(1+u)-\ln(1-u)\right]\\ &= \frac{1}{2}\left(\frac{1}{1+u}+\frac{1}{1-u}\right)\\ &= \frac{1}{2}\left(\frac{(1-u)+(1+u)}{1-u^2}\right)\\ &= \frac{1}{1-u^2}\end{aligned}$$

So

$$\int \frac{1}{1-u^2}\,\mathrm{d}u = \operatorname{artanh} u + c$$

Now let

$$u = \frac{3x}{2}$$

Then

$$x = \frac{2u}{3}, \qquad \mathrm{d}x = \frac{2}{3}\,\mathrm{d}u$$

Also, when $x = \frac{1}{5}$, then $u = \frac{3}{10}$, and when $x = \frac{2}{5}$, then $u = \frac{3}{5}$.
Therefore

$$\begin{aligned}\int_{1/5}^{2/5} \frac{1}{4-9x^2}\,\mathrm{d}x &= \int_{3/10}^{3/5} \frac{1}{4-9\left(\frac{2u}{3}\right)^2}\cdot\frac{2}{3}\,\mathrm{d}u\\ &= \int_{3/10}^{3/5} \frac{1}{4-4u^2}\cdot\frac{2}{3}\,\mathrm{d}u\\ &= \frac{1}{6}\int_{3/10}^{3/5} \frac{1}{1-u^2}\,\mathrm{d}u\\ &= \frac{1}{6}\left[\operatorname{artanh} u\right]_{3/10}^{3/5}\end{aligned}$$

Using the result from part (i),

$$\begin{aligned}\int_{1/5}^{2/5} \frac{1}{4-9x^2}\,\mathrm{d}x &= \frac{1}{6}\left[\frac{1}{2}\ln\left(\frac{1+u}{1-u}\right)\right]_{3/10}^{3/5}\\ &= \frac{1}{12}\left[\ln\left(\frac{1+u}{1-u}\right)\right]_{3/10}^{3/5}\\ &= \frac{1}{12}\left(\ln\left(\frac{1+\frac{3}{5}}{1-\frac{3}{5}}\right)-\ln\left(\frac{1+\frac{3}{10}}{1-\frac{3}{10}}\right)\right)\\ &= \frac{1}{12}\left(\ln 4-\ln\left(\frac{13}{7}\right)\right)\\ &= \frac{1}{12}\ln\left(\frac{28}{13}\right)\end{aligned}$$

Hence the exact value of the integral is

$$\frac{1}{12}\ln\left(\frac{28}{13}\right)$$

15. Show that

$$\int \frac{x^2+14x+21}{(x-1)(x^2+4x+13)}\,\mathrm{d}x = A\ln|x-1| + B\ln(x^2+4x+13) + D\arctan\left(\frac{x+2}{3}\right) + c$$

where A, B and D are constants to be found. **[7]**

Solution

Write

$$\frac{x^2+14x+21}{(x-1)(x^2+4x+13)} = \frac{P}{x-1} + \frac{Qx+R}{x^2+4x+13}$$

Then

$$x^2+14x+21 = P(x^2+4x+13) + (Qx+R)(x-1)$$

Expanding the right-hand side,

$$\begin{aligned} P(x^2+4x+13) + (Qx+R)(x-1) &= Px^2 + 4Px + 13P + Qx^2 - Qx + Rx - R \\ &= (P+Q)x^2 + (4P-Q+R)x + (13P-R) \end{aligned}$$

Comparing coefficients with $x^2+14x+21$ gives

$$\begin{aligned} P+Q &= 1 \\ 4P-Q+R &= 14 \\ 13P-R &= 21 \end{aligned}$$

From the first equation,

$$Q = 1-P$$

From the third equation,

$$R = 13P-21$$

Substitute into the second equation:

$$\begin{aligned} 4P-(1-P)+(13P-21) &= 14 \\ 4P-1+P+13P-21 &= 14 \\ 18P-22 &= 14 \\ 18P &= 36 \\ P &= 2 \end{aligned}$$

So

$$Q = 1-2 = -1, \qquad R = 13(2)-21 = 5$$

Hence

$$\frac{x^2+14x+21}{(x-1)(x^2+4x+13)} = \frac{2}{x-1} + \frac{-x+5}{x^2+4x+13}$$

Therefore

$$\int \frac{x^2+14x+21}{(x-1)(x^2+4x+13)}\,\mathrm{d}x = \int \frac{2}{x-1}\,\mathrm{d}x + \int \frac{-x+5}{x^2+4x+13}\,\mathrm{d}x$$

Now rewrite the second numerator in terms of the derivative of the quadratic:

$$-x+5 = -\frac{1}{2}(2x+4)+7$$

Also,

$$x^2+4x+13 = (x+2)^2+9$$

So

$$\begin{aligned} \int \frac{x^2+14x+21}{(x-1)(x^2+4x+13)}\,\mathrm{d}x &= \int \frac{2}{x-1}\,\mathrm{d}x - \frac{1}{2}\int \frac{2x+4}{x^2+4x+13}\,\mathrm{d}x + 7\int \frac{1}{(x+2)^2+9}\,\mathrm{d}x \\ &= 2\ln|x-1| - \frac{1}{2}\ln(x^2+4x+13) + 7\int \frac{1}{(x+2)^2+3^2}\,\mathrm{d}x \end{aligned}$$

Using the standard result

$$\int \frac{1}{u^2+a^2}\,\mathrm{d}u = \frac{1}{a}\arctan\left(\frac{u}{a}\right) + c$$

with $u = x+2$ and $a = 3$,

$$\int \frac{1}{(x+2)^2+9}\,\mathrm{d}x = \frac{1}{3}\arctan\left(\frac{x+2}{3}\right)$$

Hence

$$\int \frac{x^2+14x+21}{(x-1)(x^2+4x+13)}\,\mathrm{d}x = 2\ln|x-1| - \frac{1}{2}\ln(x^2+4x+13) + \frac{7}{3}\arctan\left(\frac{x+2}{3}\right) + c$$

So the required constants are

$$A = 2, \qquad B = -\frac{1}{2}, \qquad D = \frac{7}{3}$$

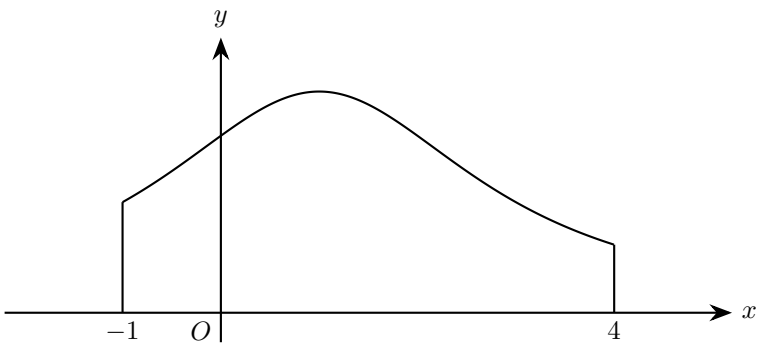

16. The diagram shows the cross-section of a solid wooden beam.
Each unit on the axes represents 6 cm. The curved upper boundary of the beam is modelled by the equation

$$y = \frac{9}{(x-1)^2+4}$$

The cross-section is bounded by the curve, the x-axis and the lines $x = -1$ and $x = 4$.
Assuming that the beam is a prism of length 240 cm, find, correct to 3 significant figures, the volume of the beam. **[6]**

Solution

The cross-sectional area is the area under the curve

$$y = \frac{9}{(x-1)^2+4}$$

from $x = -1$ to $x = 4$.
First find this area in graph units:

$$A_{\text{units}} = \int_{-1}^{4} \frac{9}{(x-1)^2+4}\,\mathrm{d}x$$

To reduce this to a standard form, let

$$u = x - 1 \qquad \Rightarrow \qquad \mathrm{d}u = \mathrm{d}x$$

When $x = -1$, $u = -2$, and when $x = 4$, $u = 3$.
So

$$A_{\text{units}} = \int_{-2}^{3} \frac{9}{u^2+2^2}\,\mathrm{d}u$$

Using the standard result

$$\int \frac{1}{a^2+x^2}\,\mathrm{d}x = \frac{1}{a}\arctan\left(\frac{x}{a}\right) + c$$

with $a = 2$,

$$\begin{aligned}
A_{\text{units}} &= 9\int_{-2}^{3} \frac{1}{u^2+2^2}\,\mathrm{d}u \\
&= 9\left[\frac{1}{2}\arctan\left(\frac{u}{2}\right)\right]_{-2}^{3} \\
&= \frac{9}{2}\left[\arctan\left(\frac{u}{2}\right)\right]_{-2}^{3} \\
&= \frac{9}{2}\left(\arctan\left(\frac{3}{2}\right) - \arctan(-1)\right) \\
&= \frac{9}{2}\left(\arctan\left(\frac{3}{2}\right) + \frac{\pi}{4}\right)
\end{aligned}$$

Now convert to cm^2.
Each unit on each axis represents 6 cm, so

$$1 \text{ square unit} = 6 \times 6 = 36 \text{ cm}^2$$

Hence the cross-sectional area is

$$\begin{aligned} A &= 36A_{\text{units}} \\ &= 36 \cdot \frac{9}{2}\left(\arctan\left(\frac{3}{2}\right) + \frac{\pi}{4}\right) \\ &= 162\left(\arctan\left(\frac{3}{2}\right) + \frac{\pi}{4}\right) \\ &\approx 286.447 \text{ cm}^2 \end{aligned}$$

The beam is a prism of length 240 cm, so

$$\begin{aligned} V &= 240A \\ &= 240 \times 286.447 \\ &\approx 68747.3 \text{ cm}^3 \end{aligned}$$

Therefore, correct to 3 significant figures, the volume of the beam is

$$6.87 \times 10^4 \text{ cm}^3$$

17. Find

$$\int_1^e \frac{1}{x\sqrt{4-(\ln x)^2}}\,\mathrm{d}x$$

expressing your answer in terms of π. **[8]**

Solution

Let

$$u = \ln x$$

Then

$$\frac{\mathrm{d}u}{\mathrm{d}x} = \frac{1}{x} \qquad \Rightarrow \qquad \mathrm{d}u = \frac{1}{x}\,\mathrm{d}x$$

We also change the limits:
when $x = 1$, $u = \ln 1 = 0$
when $x = e$, $u = \ln e = 1$
So the integral becomes

$$\int_1^e \frac{1}{x\sqrt{4-(\ln x)^2}}\,\mathrm{d}x = \int_0^1 \frac{1}{\sqrt{4-u^2}}\,\mathrm{d}u$$

Now use the standard result

$$\int \frac{1}{\sqrt{a^2-u^2}}\,\mathrm{d}u = \arcsin\left(\frac{u}{a}\right) + c$$

Here $a = 2$, so

$$\int_0^1 \frac{1}{\sqrt{4-u^2}}\,\mathrm{d}u = \left[\arcsin\left(\frac{u}{2}\right)\right]_0^1$$

Therefore

$$\left[\arcsin\left(\frac{u}{2}\right)\right]_0^1 = \arcsin\left(\frac{1}{2}\right) - \arcsin(0) = \frac{\pi}{6} - 0 = \frac{\pi}{6}$$

Hence the value of the integral is

$$\frac{\pi}{6}$$