Example 1
Al Strickland's bass line (in G)

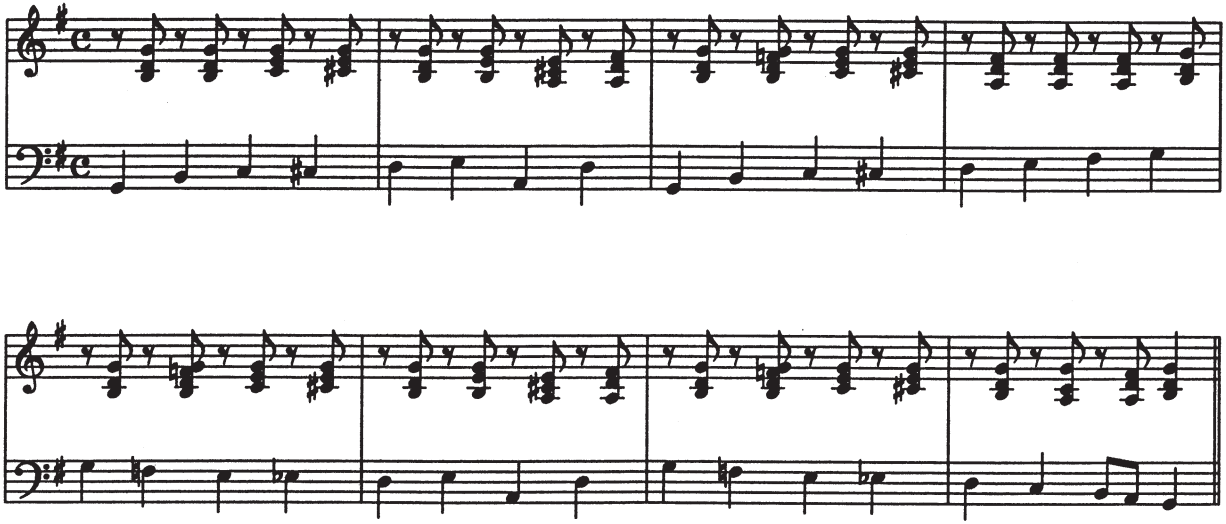

Note: The bass line of Example 1 corresponds to the "two hand" version played on the video. Transpose this bass line to every key.

Example 2
Shuffle; Western Swing/Country *(Transpose to all keys.)*

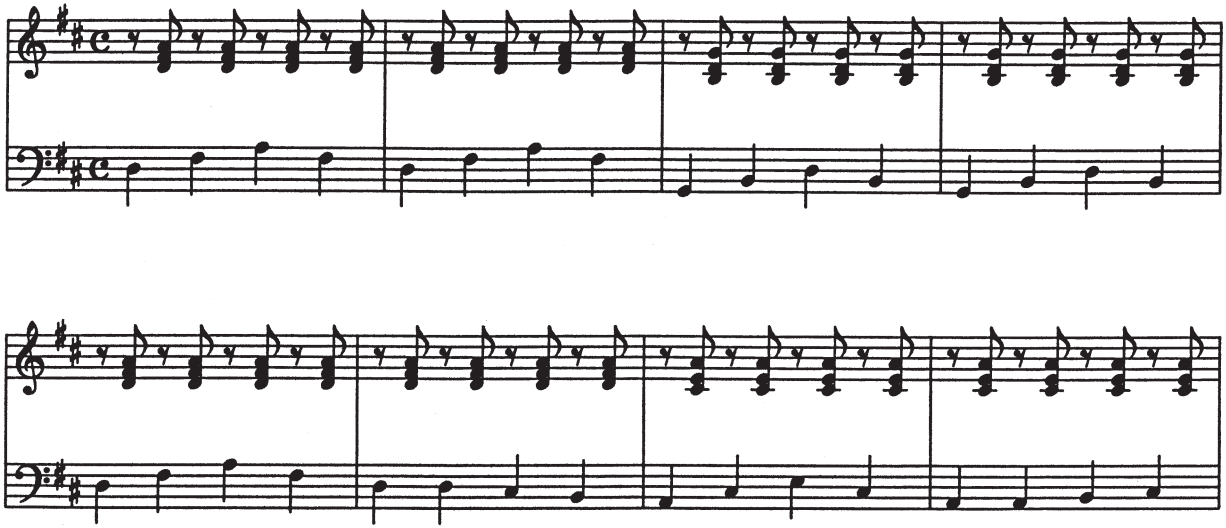

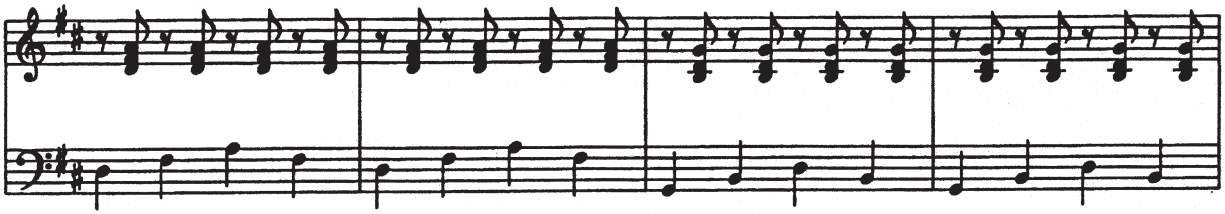

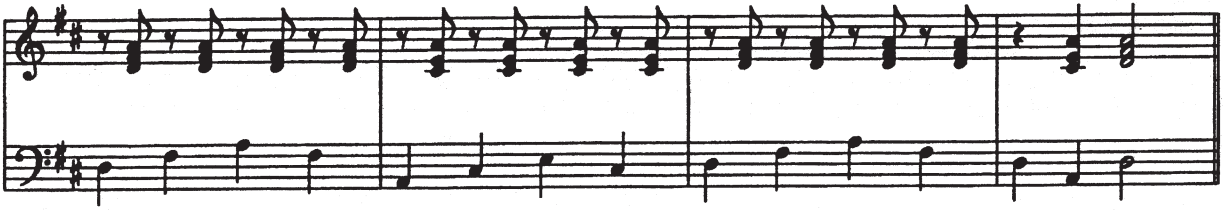

Example 3
Moon Mulligan Style

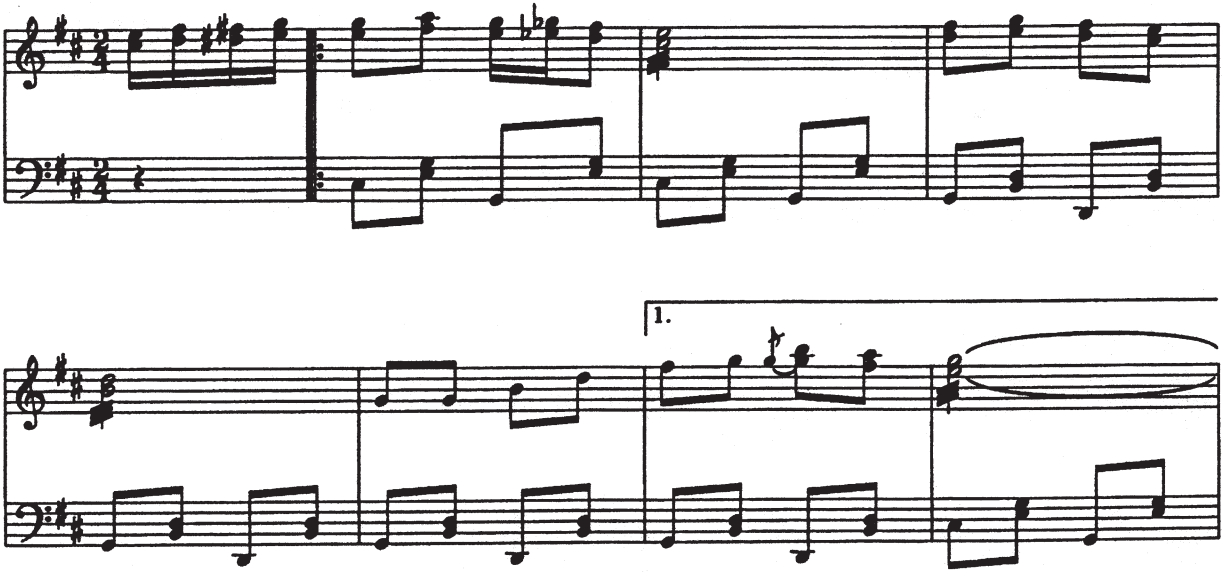

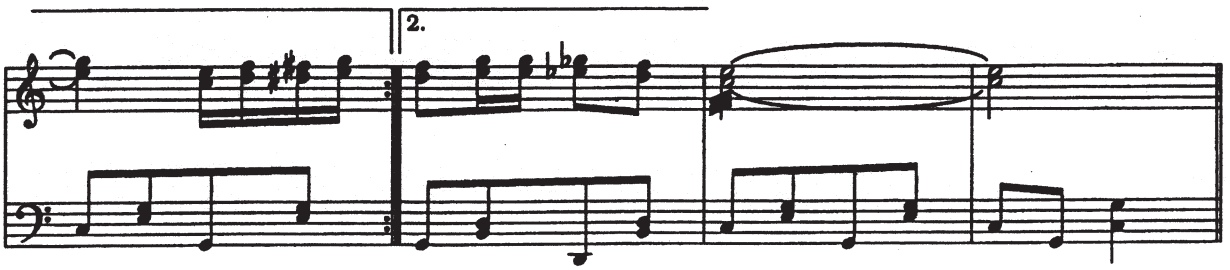

Example 4
Country blues run

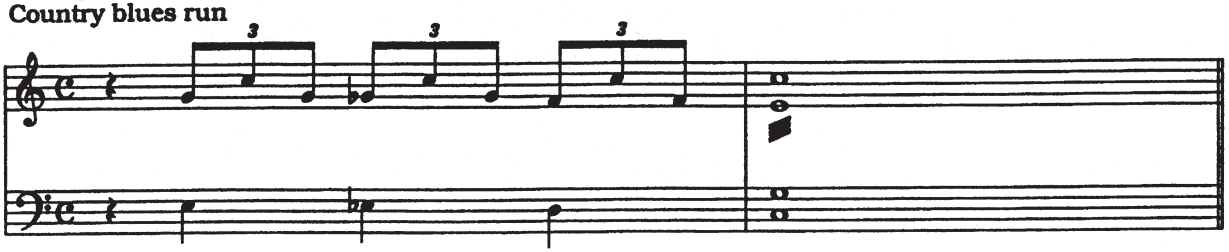

Example 5
Floyd Cramer licks

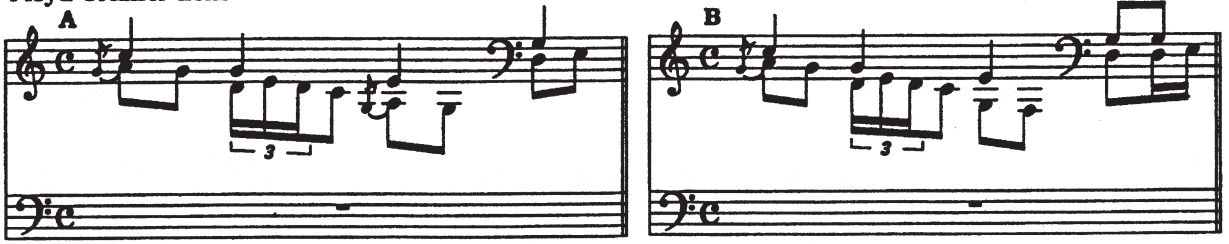

Floyd Cramer "Steel Guitar" lick

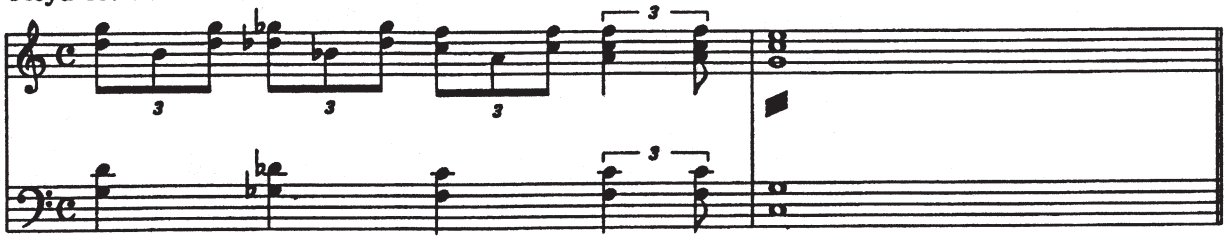

Example 6a
Voicings

Example 6b
Resolutions of C7 – F

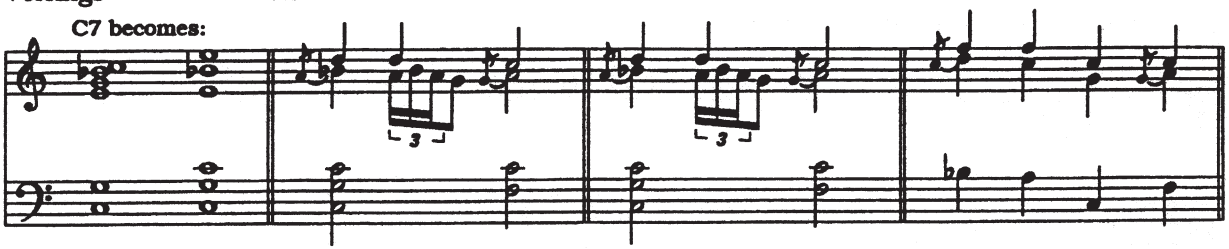

Example 7
"I Never Will Marry" *(Create your own fills after the lyrics.)*

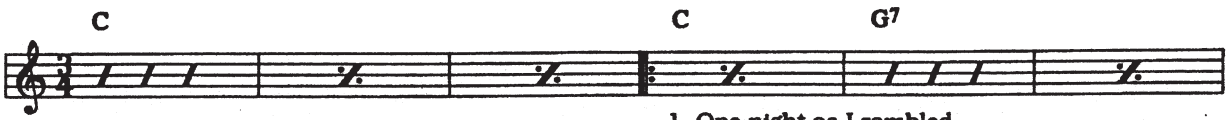

1. One night as I rambled,
2. I heard a fair maiden
(Chorus) I never will marry,

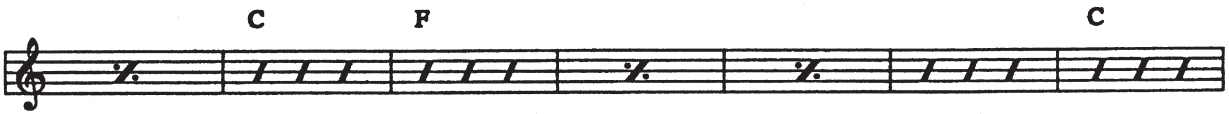

down by the seashore
make a pitiful cry.
I'll be no man's wife.

the wind it did whistle
It sounded so lonesome
I expect to be single

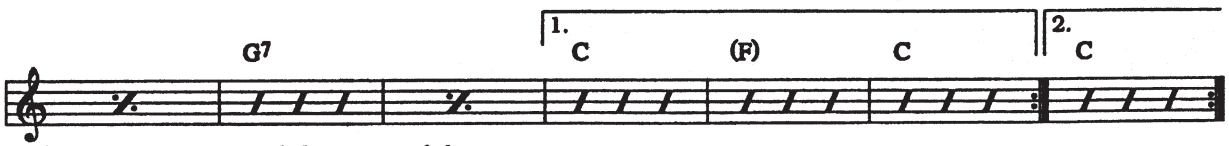

and the waters did roar.
in the waters nearby.
all the days of my life.

Example 8
Hargus "Pig" Robbins type bass clef solo

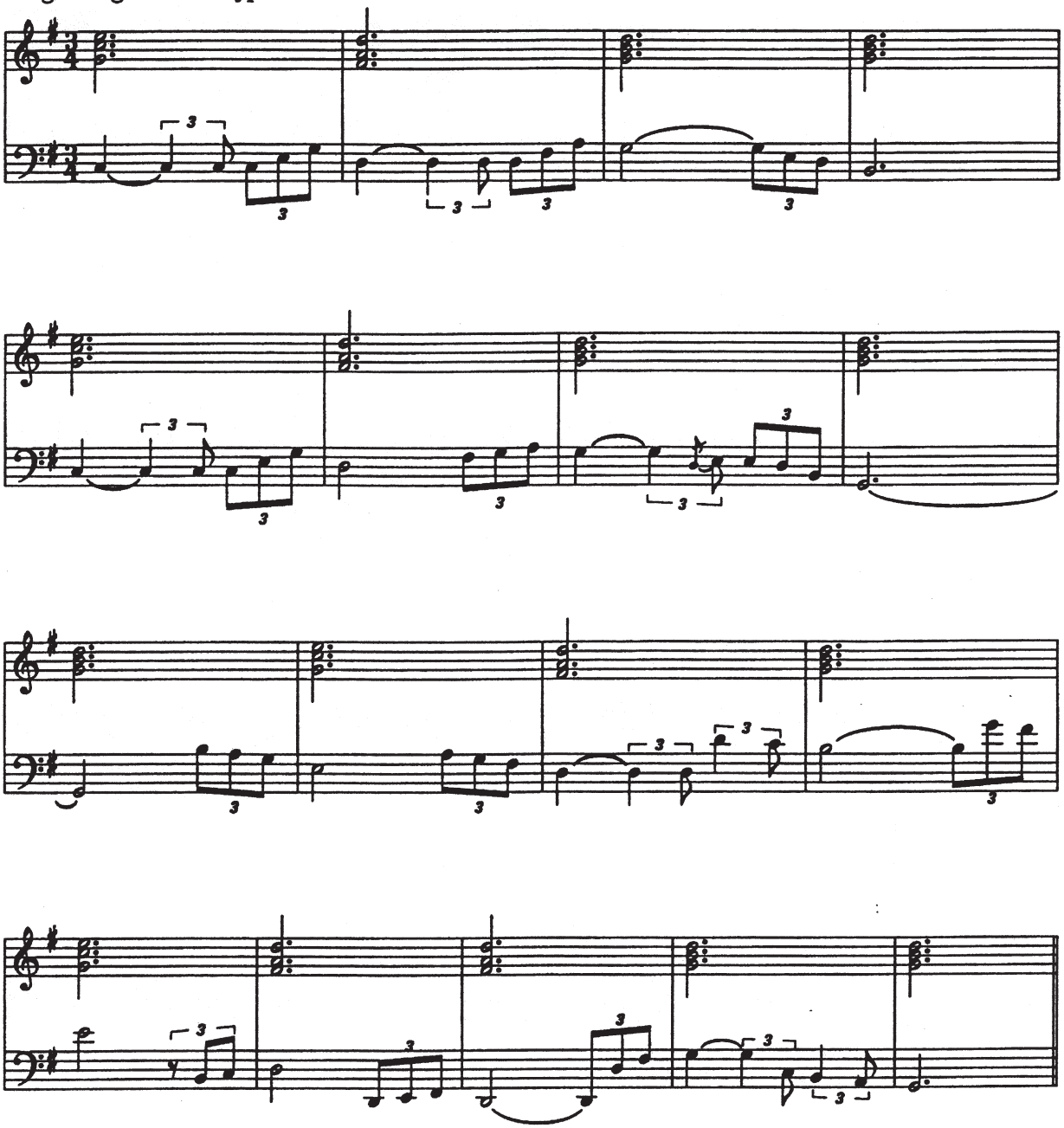

Example 9

Voicing Major 7th chords *(Practice holding Maj7 position and move up scale as shown in this exercise.)*

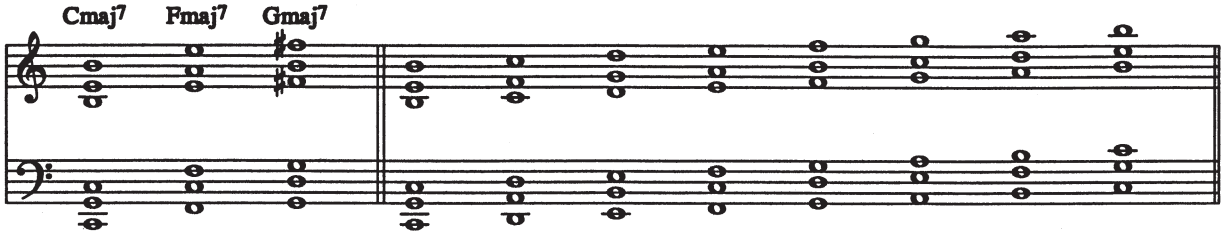

Example 10

Modern country lick holding bass note *(Accent notes as shown.)*

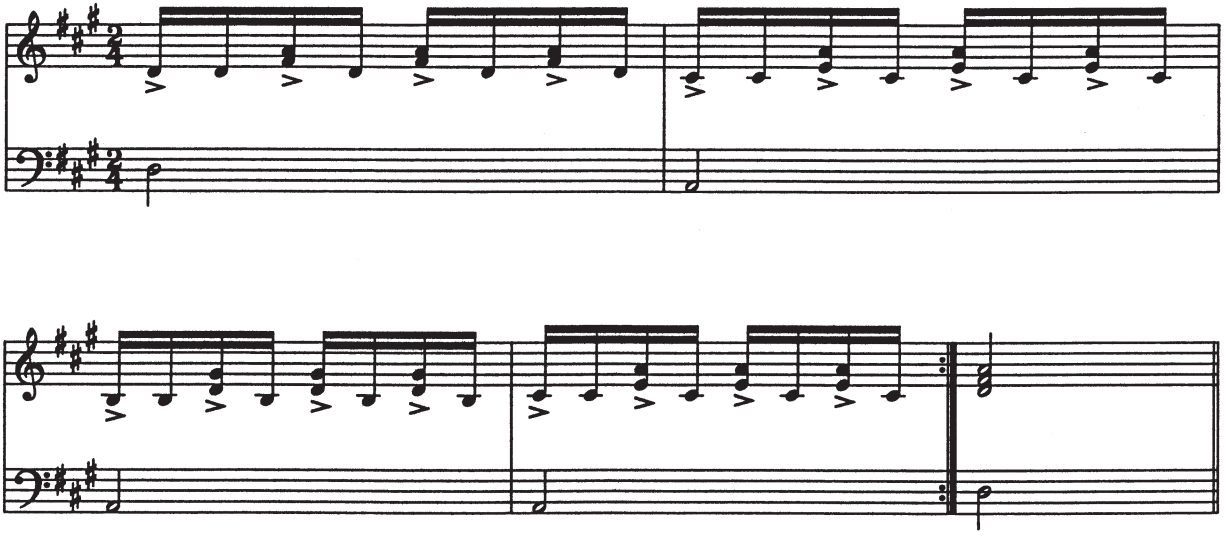

Bonus Licks: *(Not on tape.) Experiment with these by putting them in different places in your solos. Change them to suit your playing.*

1. As fast as possible *(ultimately fitting within one measure.) Try this lick starting on C# and D.*

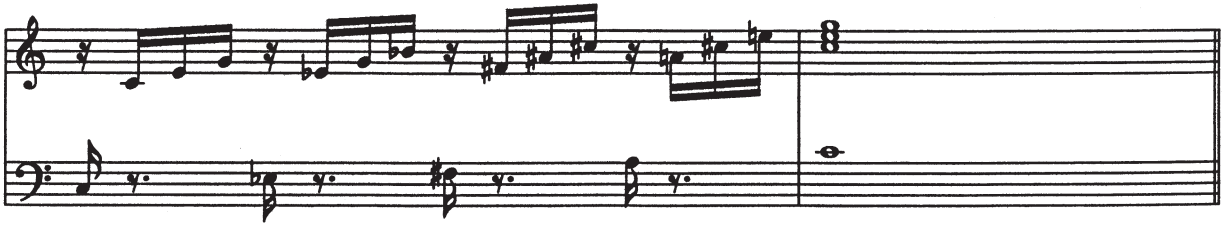

2. Western bass line

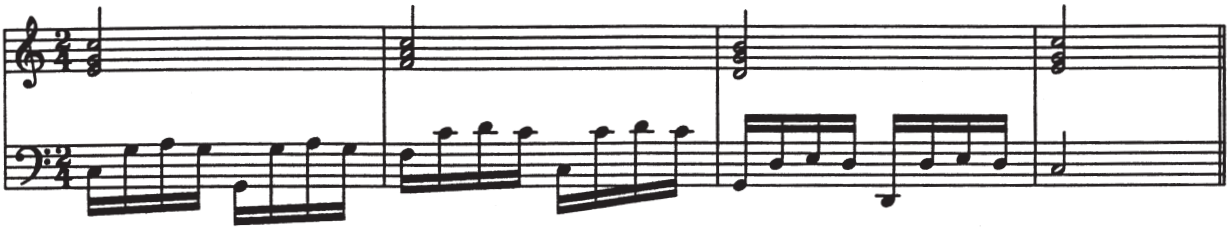

3. Western bass line variation ***(Roll triplets smoothly.)***

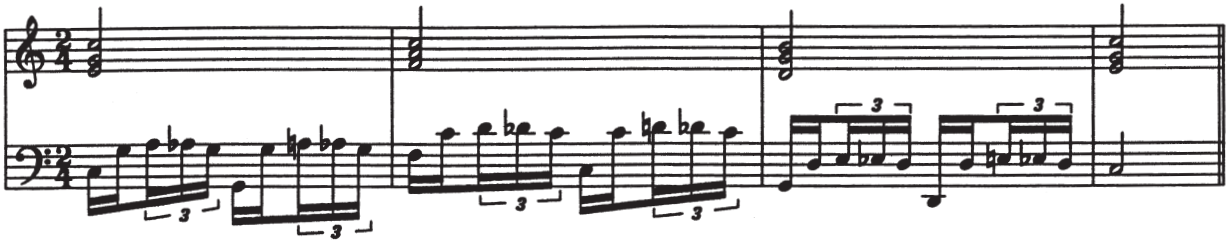

4. Country Boogie Woogie bass line (also blues, pop, etc.) ***(8 to a bar) Transpose to all keys.***

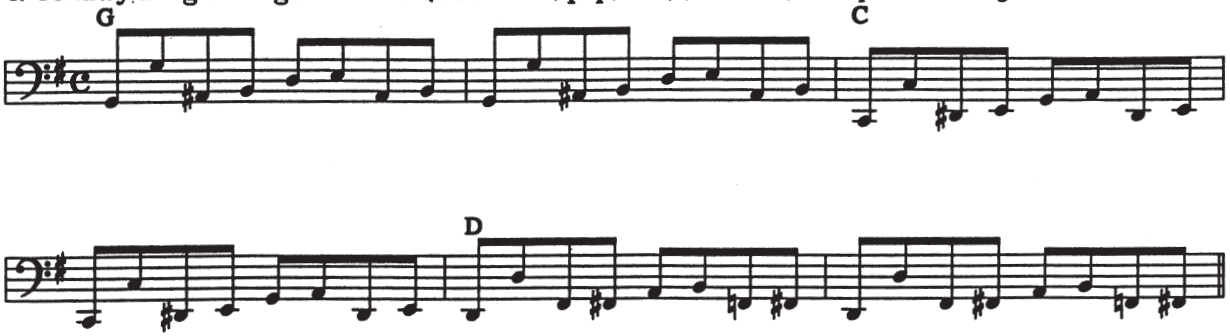

5. Nashville Numbers

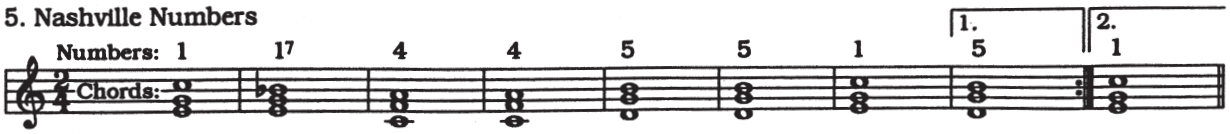

This chord pattern fits many tunes, including "Your Cheatin' Heart."