**Supplement to "Characterizing the Marginal Ice Zone in the Greenland Sea Through Seasonal Floe-Scale Sea Ice Observations" by Watkins, Buckley, Kim, Hutchings, and Wilhelmus.**

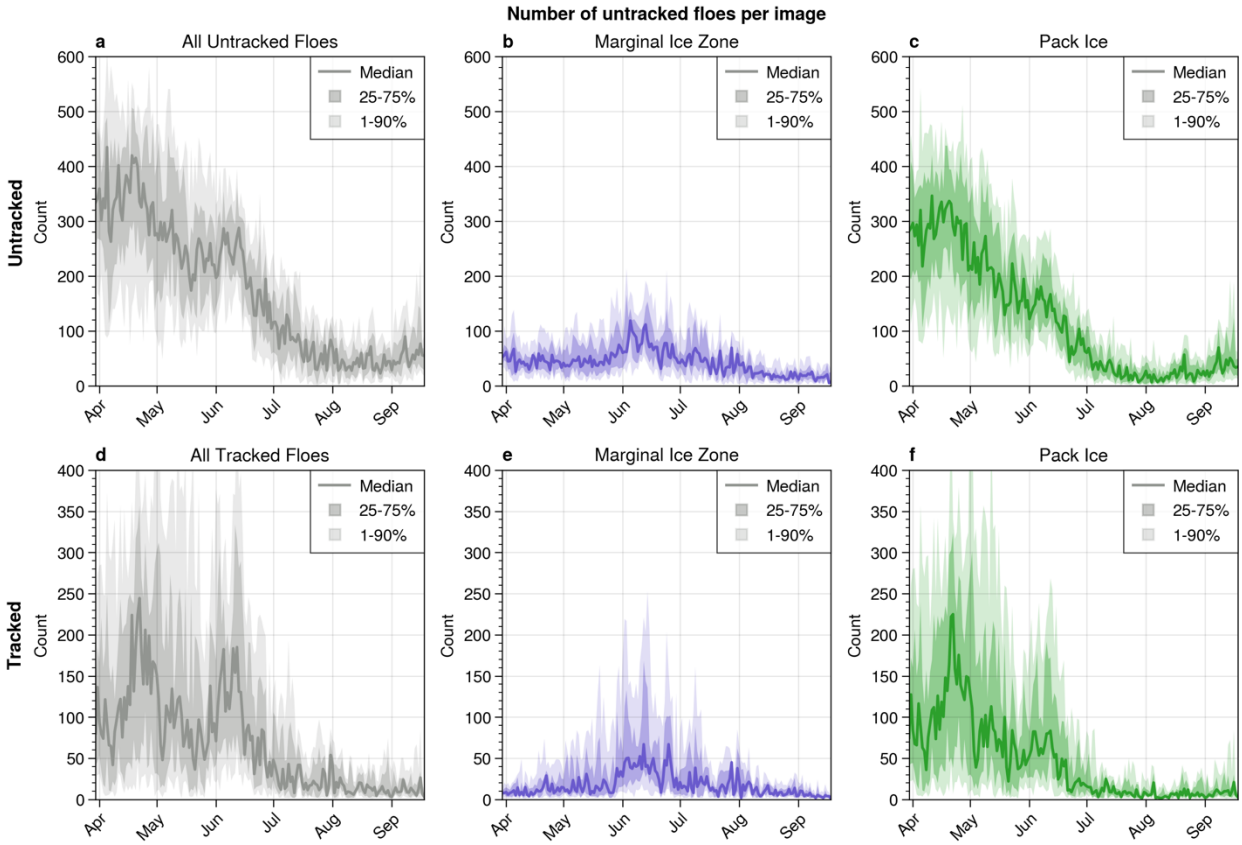


**Figure S1:** Number of untracked (top row) and tracked floes (bottom row) by day of year for, from left to right, all sea ice concentrations, MIZ (local SIC between 15 and 85%), and pack ice (local SIC larger than 85%). Solid lines show the median across all years, while dark and light shading shows the 25-75th and 10-90th percentile ranges, respectively.