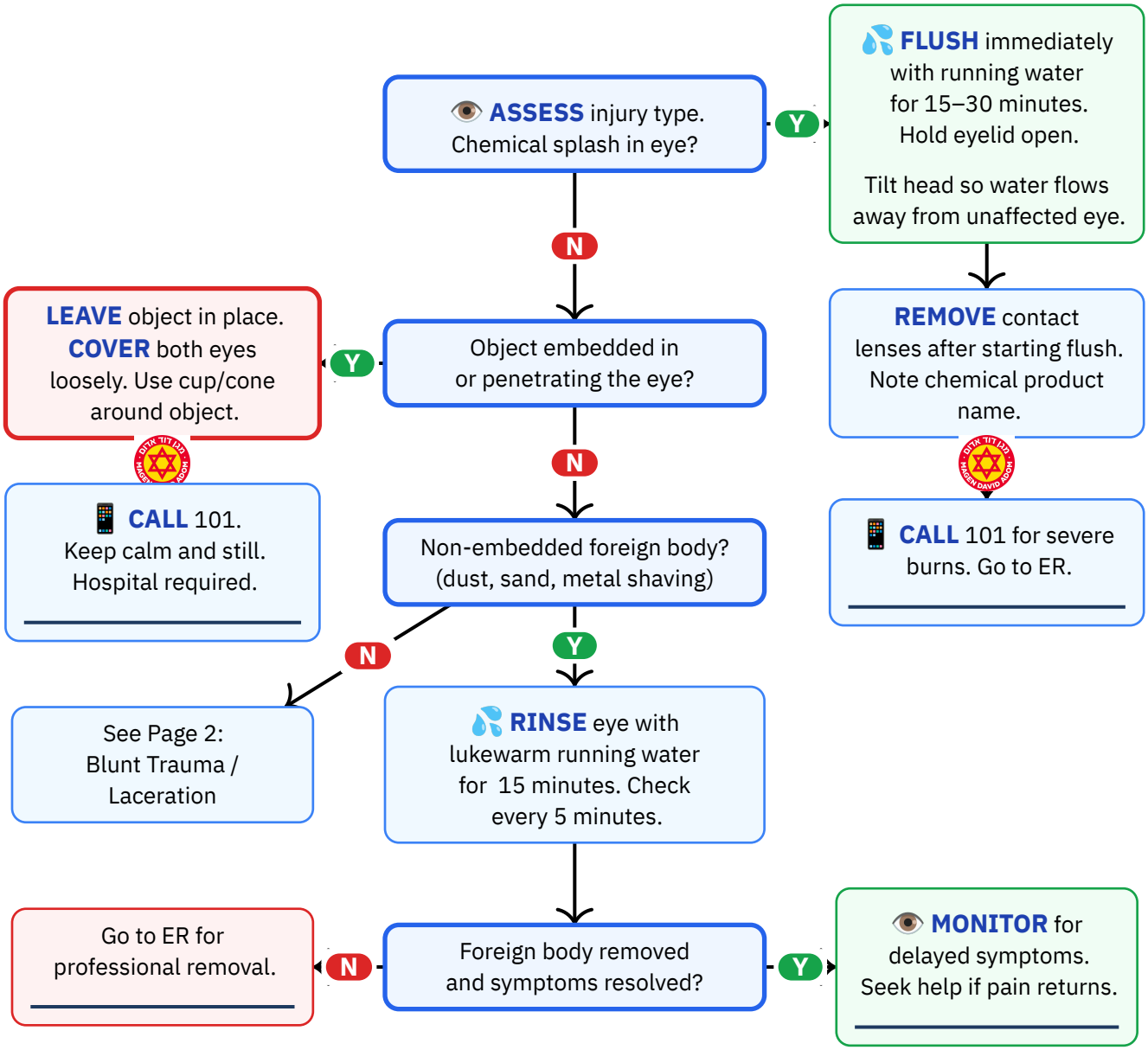

Personal reference only — not medical advice

Daniel Rosehill · share with attribution

Blunt Trauma / Laceration

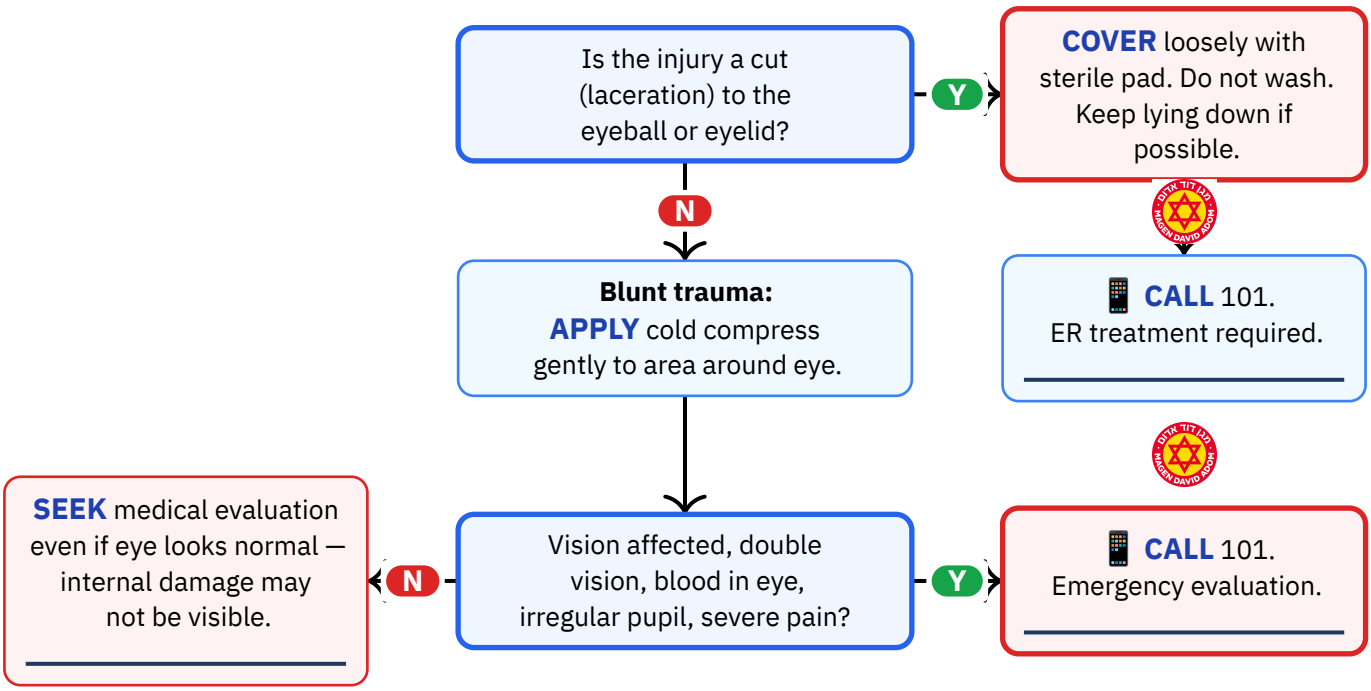

Reference Notes

DO NOT:

- ✕ **Do NOT rub the eye** when a foreign body is present.
- ✕ **Do NOT attempt to remove an embedded or penetrating object.**
- ✕ **Do NOT apply pressure** to an injured eye or embedded object.
- ✕ **Do NOT wash the eye** if there is a laceration to the eyeball.
- ✕ **Do NOT delay flushing for chemical splashes** — start immediately.
- ✕ **Do NOT press a cold compress onto the eyeball** for blunt trauma.

Equipment needed:

— Clean running water source for flushing
— Sterile eye pads or clean cloth
— Cold compress (for blunt trauma)
— Cup or cone (to protect embedded objects)
— Bandages to loosely cover both eyes if needed

Hebrew Terminology — מונחים בעברית

English	עברית	Pronunciation
Eye	עין	A-yin
Eye injury	פציעת עין	ptsi-AT A-yin
Chemical burn	כוויה כימית	kvi-YA khi-MIT
Foreign body	גוף זר	guf ZAR
I cannot see	אני לא רואה	a-NI lo ro-E
It hurts	כואב לי	ko-EV li
Water	מים	MA-yim
Flush / rinse	שטיפה	shti-FA
Bandage	תחבושת	takh-BO-shet
Emergency room	חדר מיון	KHE-der mi-YUN
Ambulance	אמבולנס	am-bu-LANS
Emergency	חירום	khe-RUM

Source: Magen David Adom (MDA) — Eye Injury First Aid
URL: https://www.mdais.org/101/first-aid
Publication date: 2026-03-16
Imported: 2026-03-16 · **Last verified:** 2026-03-16