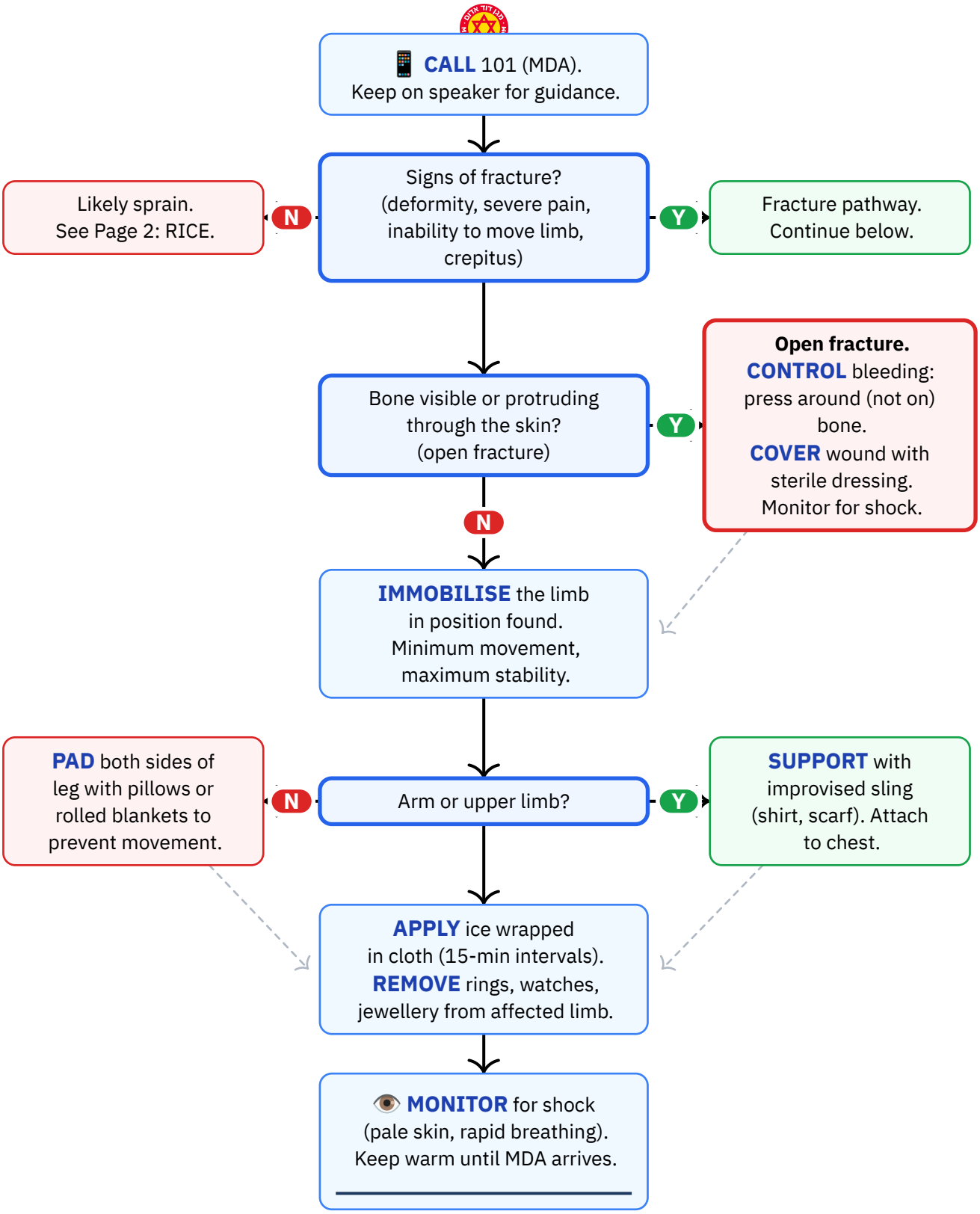

Personal reference only — not medical advice

Daniel Rosehill · share with attribution

Sprain — RICE Protocol

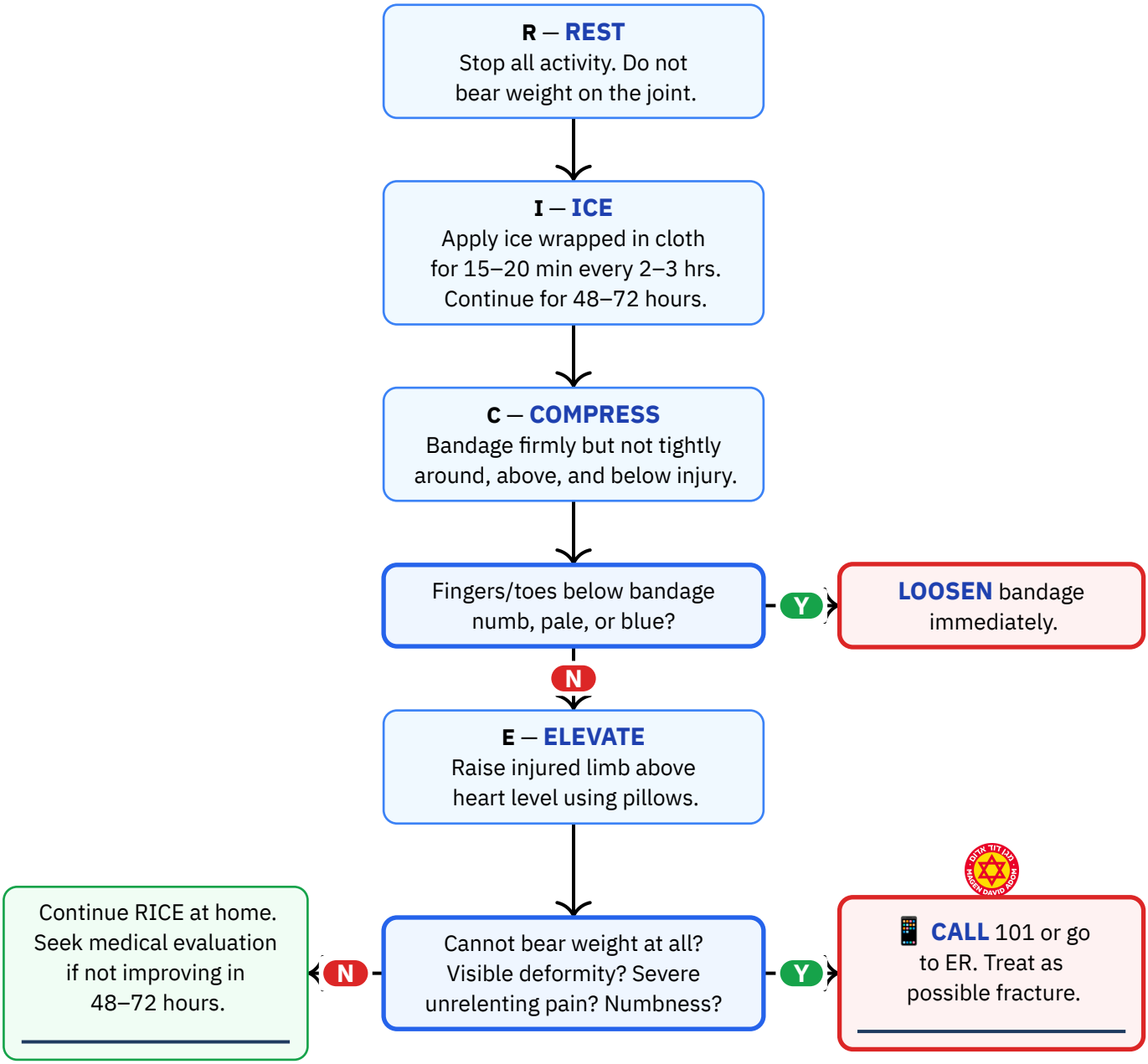

Reference Notes

DO NOT:

✕ **Do NOT attempt to straighten or realign a broken limb** — this may tear arteries and nerves.
✕ **Do NOT push a protruding bone back in** during an open fracture.
✕ **Do NOT apply ice directly to skin** — always wrap in cloth first.
✕ **Do NOT apply heat** to a fresh fracture or sprain — heat increases swelling.
✕ **Do NOT allow the patient to walk** on a suspected leg fracture.
✕ **Do NOT remove embedded objects** from a wound associated with a fracture.

Equipment needed:

— Triangular bandage or improvised sling (shirt, scarf)
— Ice pack or cooling spray (wrapped in cloth)
— Elastic bandage (for compression of sprains)
— Pillows, blankets, or rolled towels (for immobilisation and elevation)
— Sterile dressings or clean cloth (for open fracture wounds)
— Tourniquet (for severe bleeding in open fractures)

Hebrew Terminology — מונחים בעברית

English	עברית	Pronunciation
Fracture	שבר	SHE-ver
Broken bone	עצם שבורה	E-tsem shvu-RA
Sprain	נקע	NE-ka
Arm	יד / זרוע	yad / zro-A
Leg	רגל	RE-gel
It hurts	כואב לי	ko-EV li
I cannot move it	אני לא יכול להזיז	a-NI lo ya-KHOL le-ha-ZIZ
Sling	מתלה	mit-LE
Ice	קרח	KE-rakh
Bandage	תחבושת	takh-BO-shet
Ambulance	אמבולנס	am-bu-LANS
Where does it hurt?	איפה כואב לך?	EI-fo ko-EV le-KHA?

Personal reference only — not medical advice
Daniel Rosehill · share with attribution

Source: Magen David Adom (MDA) — Fractures and Sprains First Aid Guidelines
URL: https://www.mdais.org/101/first-aid
Publication date: 2026-01-01
Imported: 2026-03-15 · **Last verified:** 2026-03-16