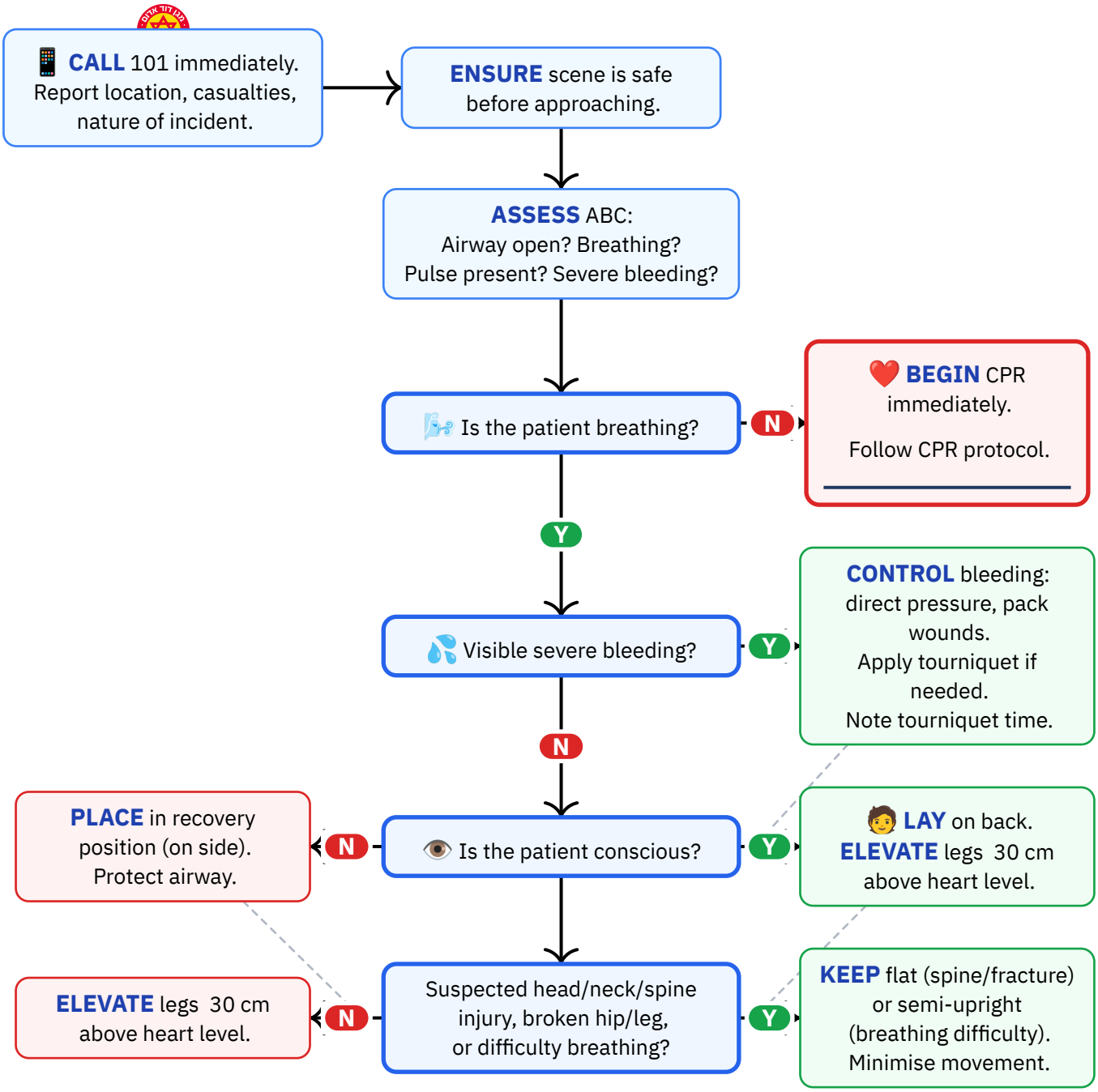

Personal reference only — not medical advice
Daniel Rosehill · share with attribution

Continued Care

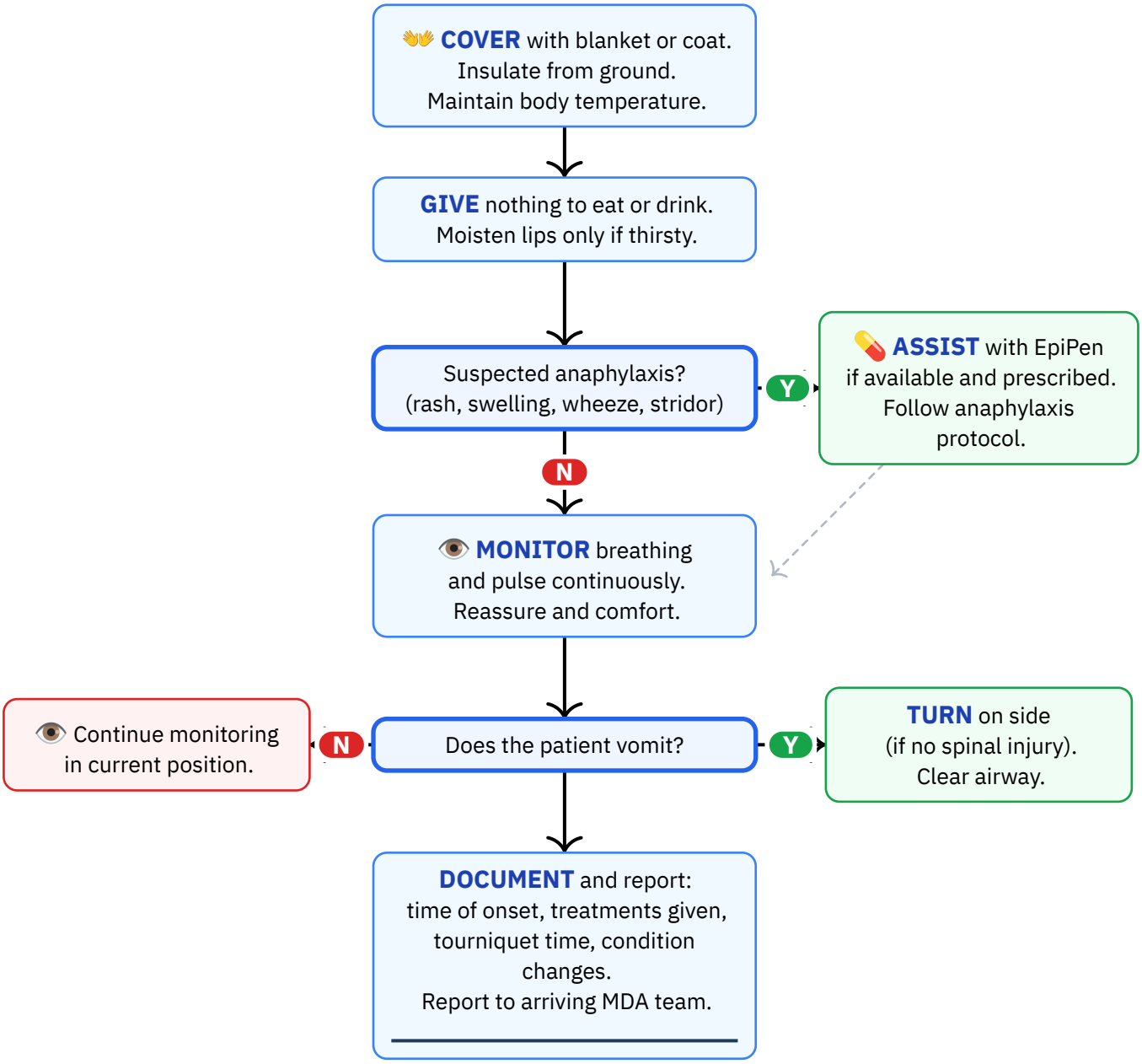

Personal reference only — not medical advice
Daniel Rosehill · share with attribution

Reference Notes

DO NOT:

- ✕ **Do NOT give food or drink** – moisten lips only if thirsty.
- ✕ **Do NOT elevate legs** if head, neck, or spinal injury is suspected.
- ✕ **Do NOT elevate legs** if the patient has a broken hip or leg.
- ✕ **Do NOT elevate legs** if it causes pain or further injury.
- ✕ **Do NOT elevate legs** if the patient has difficulty breathing – keep semi-upright.
- ✕ **Do NOT overheat** the patient when maintaining body temperature.
- ✕ **Do NOT move** a patient with suspected spinal injury unnecessarily.
- ✕ **Do NOT delay calling 101** – shock is a life-threatening emergency.
- ✕ **Do NOT remove a tourniquet** once applied – leave removal to MDA paramedics.
- ✕ **Do NOT leave** the patient unattended.

Equipment needed:

— Tourniquet -- widely available in Israeli first aid kits
— Israeli bandage (emergency bandage / amtza'sh) -- for wound packing and pressure
— Blanket or coat -- to maintain body temperature
— Ground insulation -- to protect from cold ground
— EpiPen (epinephrine auto-injector) -- for anaphylactic shock if prescribed

Hebrew Terminology — מונחים בעברית

English	עברית	Pronunciation
Shock	הלם	HE-lem
Bleeding	דימום	di-MUM
Tourniquet	חוסם עורקים	kho-SEM or-KIM
Israeli bandage	אמצ"ש	am-TZA-sh
Pulse	דופק	DO-fek
Blood pressure	לחץ דם	LA-khats DAM
Blanket	שמיכה	smi-KHA
Conscious	בהכרה	be-ha-ka-RA
Unconscious	מחוסר הכרה	me-khu-SAR ha-ka-RA
Ambulance	אמבולנס	am-bu-LANS
Emergency	חירום	khe-RUM
Raise the legs	להרים את הרגליים	le-ha-RIM et ha-rag-LA-yim

Source: Magen David Adom (MDA) — MDA-Approved First Aid Curriculum and BLS Guide
URL: https://www.mdais.org/101/first-aid
Publication date: Standing public guidance
Imported: 2026-03-15 · **Last verified:** 2026-03-15