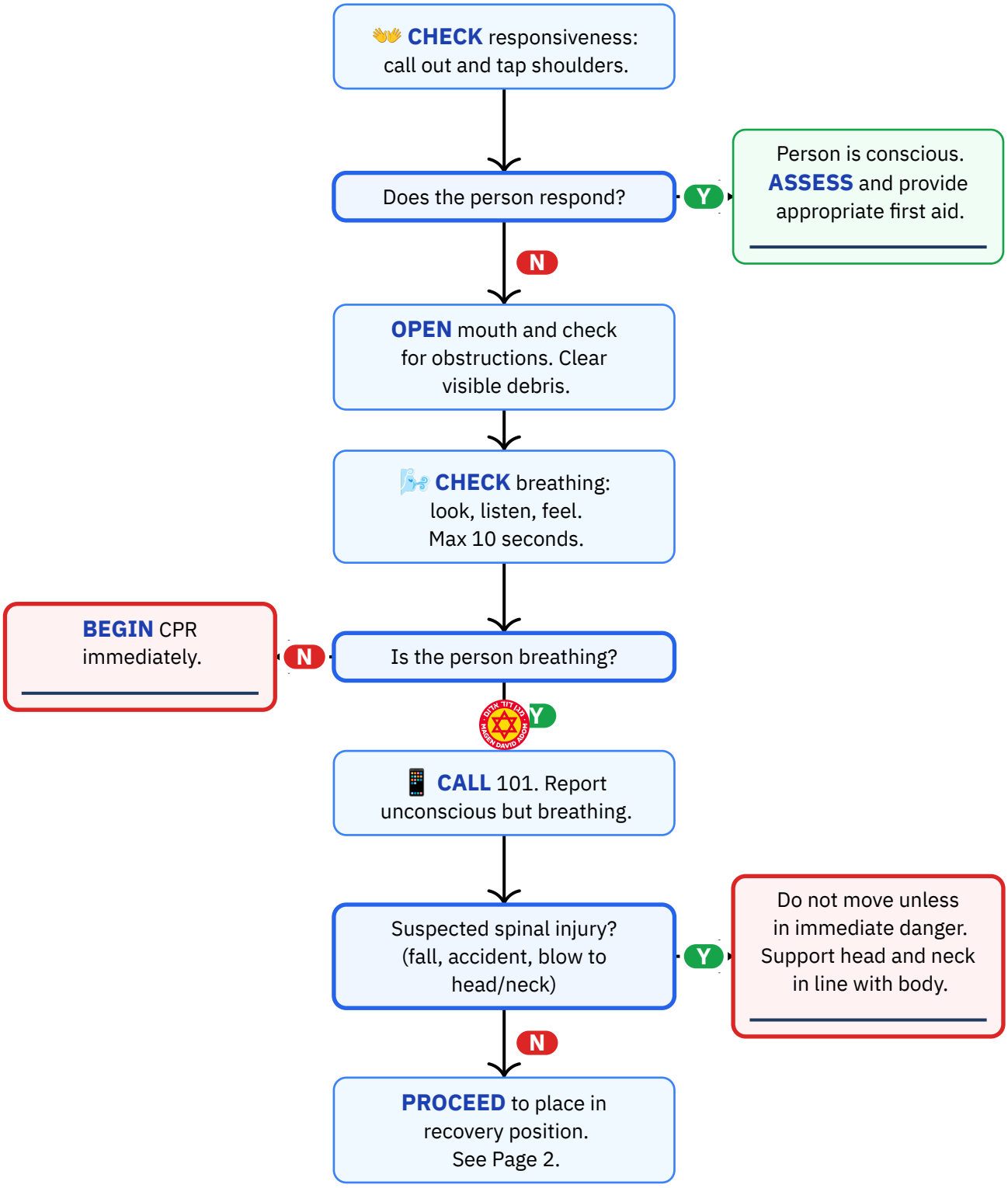

Personal reference only — not medical advice

Daniel Rosehill · share with attribution

Placing in Recovery Position

🧑 **KNEEL** beside the person (lying on back).

↓

EXTEND nearest arm at right angle, palm up.

↓

FOLD far arm across chest. Back of hand against nearest cheek. Hold in place.

↓

BEND far knee up to a right angle.

↓

ROLL toward you by pulling on bent knee. Smooth roll onto side.

↓

ADJUST top leg: hip and knee at right angles.

↓

TILT head back slightly to keep airway open. Adjust hand under cheek.

↓

👁️ **MONITOR** continuously. Check breathing regularly.

↓

Person stopped breathing?

N → 👁️ Continue monitoring. After 30 min, turn to opposite side.

Y → **ROLL** onto back. **BEGIN** CPR immediately.

Personal reference only — not medical advice
Daniel Rosehill · share with attribution

Reference Notes

DO NOT:

✕ **Do NOT place in recovery position if the person is not breathing** — begin CPR instead.
✕ **Do NOT move a person with suspected spinal injury** unless they are in immediate danger.
✕ **Do NOT leave the person unattended** — monitor breathing continuously.
✕ **Do NOT place on their back if unconscious and breathing** — risk of airway obstruction and aspiration.
✕ **Do NOT forget to call 101** — an unconscious person always requires professional medical evaluation.

Equipment needed:

— Blanket (to keep the person warm)
— Phone to call MDA at 101

Hebrew Terminology — מונחים בעברית

English	עברית	Pronunciation
Recovery position	תנוחת התאוששות	ta-nu-KHAT hit-o-she-SHUT
Lateral position	תנוחת צד	ta-nu-KHAT TSAD
Unconscious	מחוסר הכרה	me-khu-SAR ha-ka-RA
Breathing	נושם	no-SHEM
Airway	נתיב אוויר	na-TIV a-VIR
Are you OK?	אתה בסדר?	a-TA be-SE-der?
He/she is not responding	הוא/היא לא מגיב/ה	HU/HI LO ma-GIV/ma-gi-VA
Roll onto side	הפוך על הצד	ha-FOKH al ha-TSAD
Ambulance	אמבולנס	am-bu-LANS
Emergency	חירום	khe-RUM

Source: Magen David Adom (MDA) — MDA Emergency Medicine Manual 2024; BLS Guide 2016
URL: https://www.mdais.org/101/first-aid
Publication date: 2024-01-01
Imported: 2026-03-16 · **Last verified:** 2026-03-16

Daniel Rosehill · share with attribution