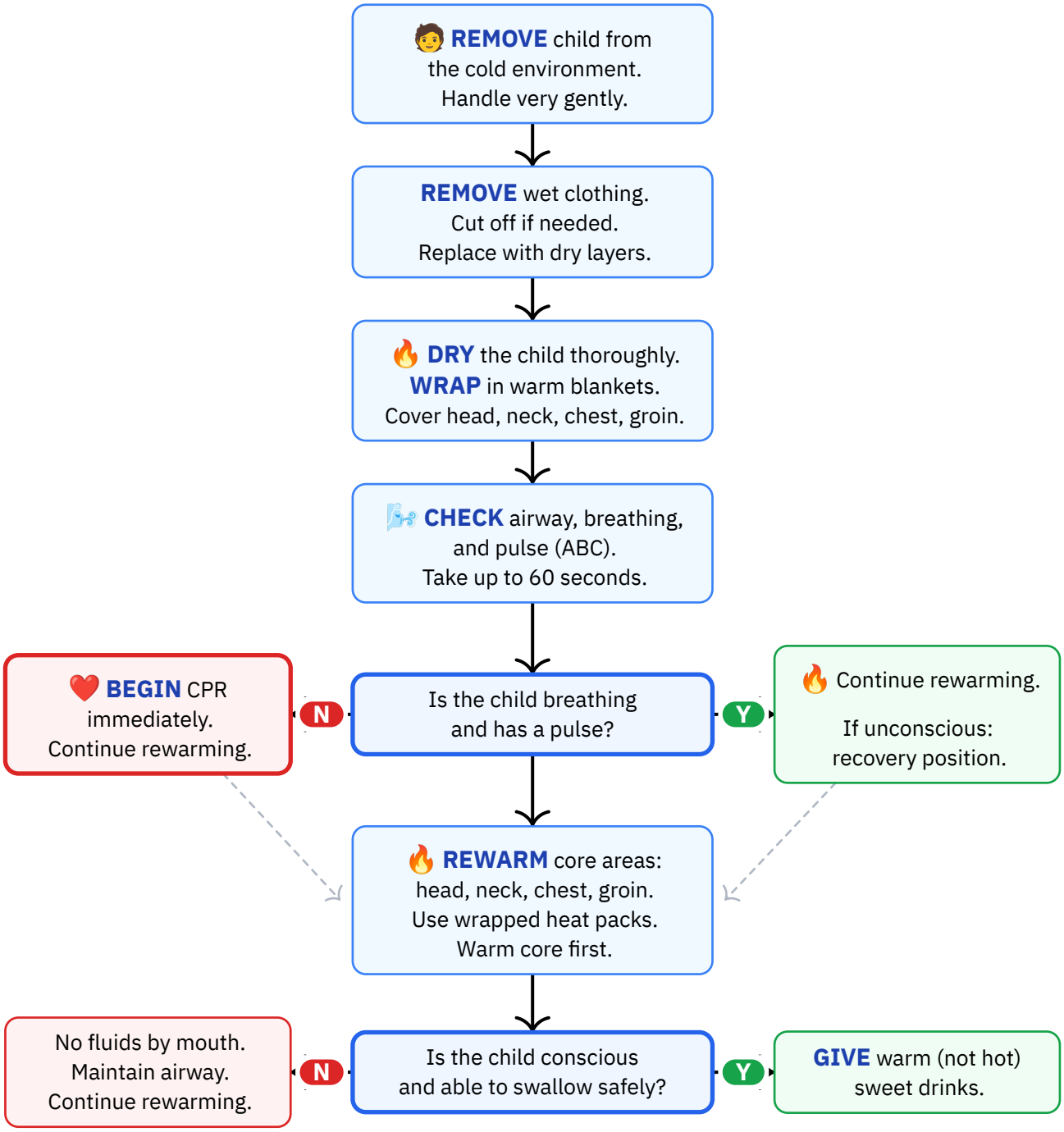

Personal reference only — not medical advice

Daniel Rosehill · share with attribution

Transport and Monitoring

📱 **CALL** 101 and transport urgently to hospital. Keep child horizontal.

↓

👁️ **MONITOR** breathing, pulse, and consciousness continuously until handover.

Be prepared to begin CPR if child deteriorates.

Hypothermia Severity Stages

Stage	Temperature	Signs
Stage 1	37–35 C	Shivering, normal judgement
Stage 2	35–32 C	Severe shivering, confusion, slurred speech, pallor
Stage 3	32–28 C	Deteriorating consciousness, muscle rigidity
Stage 4	Below 28 C	Unconsciousness, absent reflexes, absent breathing

Personal reference only — not medical advice
Daniel Rosehill · share with attribution

Reference Notes

DO NOT:

✕ **Do NOT give alcohol, caffeine, or allow smoking** — these worsen hypothermia.
✕ **Do NOT make excessive or rough movements** — risk of cardiac arrhythmias in a cold heart.
✕ **Do NOT apply direct heat to skin** without a cloth barrier — risk of burns.
✕ **Do NOT rewarm extremities before the core** — can cause dangerous drop in core temperature as cold blood returns to the heart.
✕ **Do NOT give fluids by mouth** to an unconscious or semi-conscious child — aspiration risk.
✕ **Do NOT assume a severely hypothermic child is dead** — "no one is dead until they are warm and dead."
✕ **Do NOT use hot water immersion** for rewarming in the field — risk of burns and cardiac arrhythmias.
✕ **Do NOT jostle or move the child unnecessarily** during transport.

Equipment needed:

— Warm blankets or sleeping bags
— Dry clothing
— Heat packs or warm water bottles (wrapped in cloth)
— Phone (to call 101)

Hebrew Terminology — מונחים בעברית

English	עברית	Pronunciation
Hypothermia	היפותרמיה	hi-po-ter-MI-ya
Cold	קר	KAR
Blanket	שמיכה	smi-KHA
Shivering	רעד	RA-ad
Pulse	דופק	DO-fek
Breathing	נשימה	nshi-MA
Unconscious	מחוסר הכרה	me-khu-SAR ha-ka-RA
Ambulance	אמבולנס	am-bu-LANS
Emergency	חירום	khe-RUM
Child	ילד / ילדה	YE-led / yal-DA
Are you cold?	קר לך?	KAR le-KHA?
Warm drink	משקה חם	mash-KE KHAM

Personal reference only — not medical advice
Daniel Rosehill · share with attribution

Source: Magen David Adom (MDA) — Hypothermia First Aid Guidelines
URL: https://www.mdais.org/101/first-aid
Publication date: 2024-04-01
Imported: 2026-03-16 · **Last verified:** 2026-03-16

Personal reference only — not medical advice

Daniel Rosehill · share with attribution