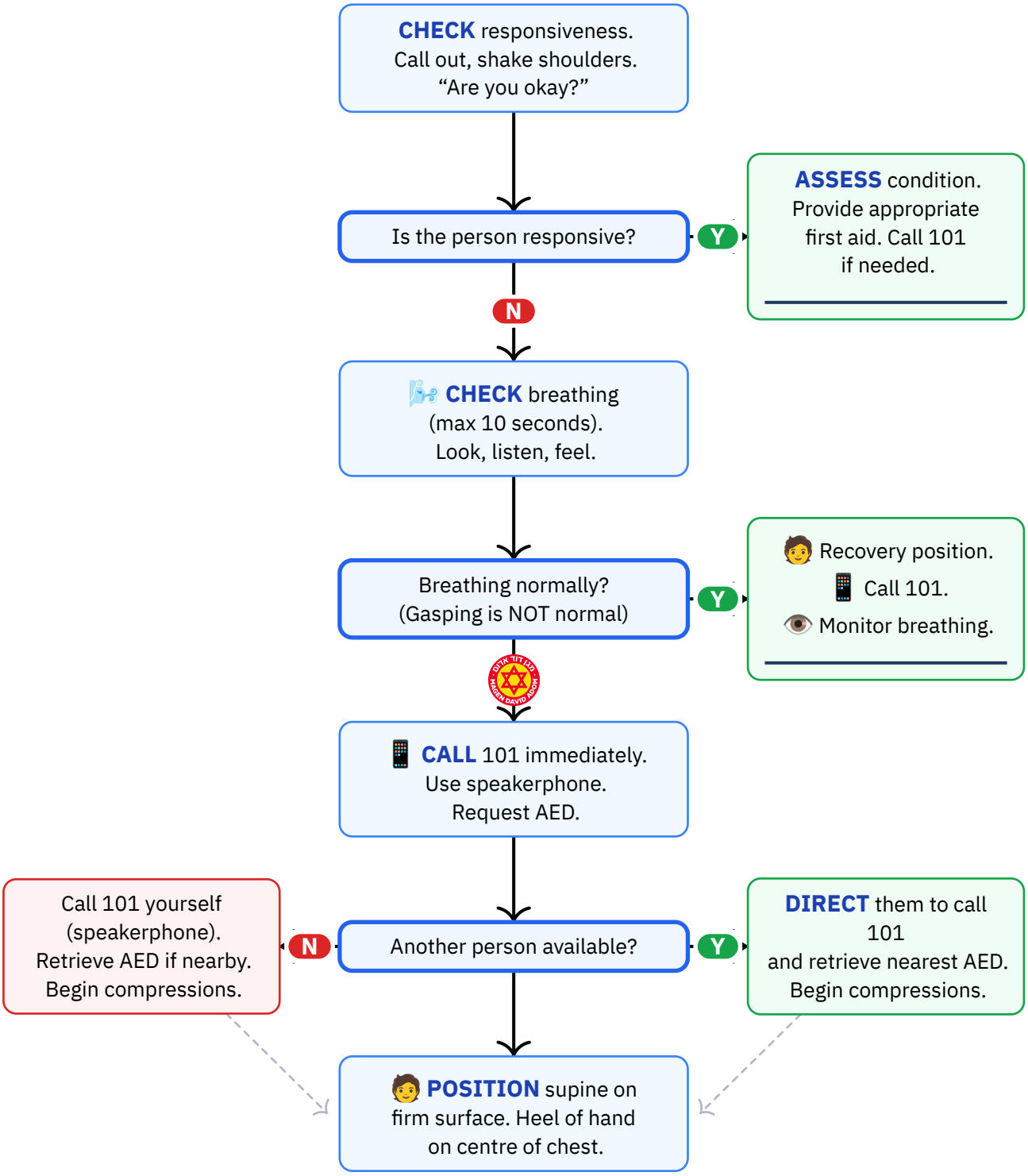

Personal reference only — not medical advice

Daniel Rosehill · share with attribution

Compressions, Breaths & AED

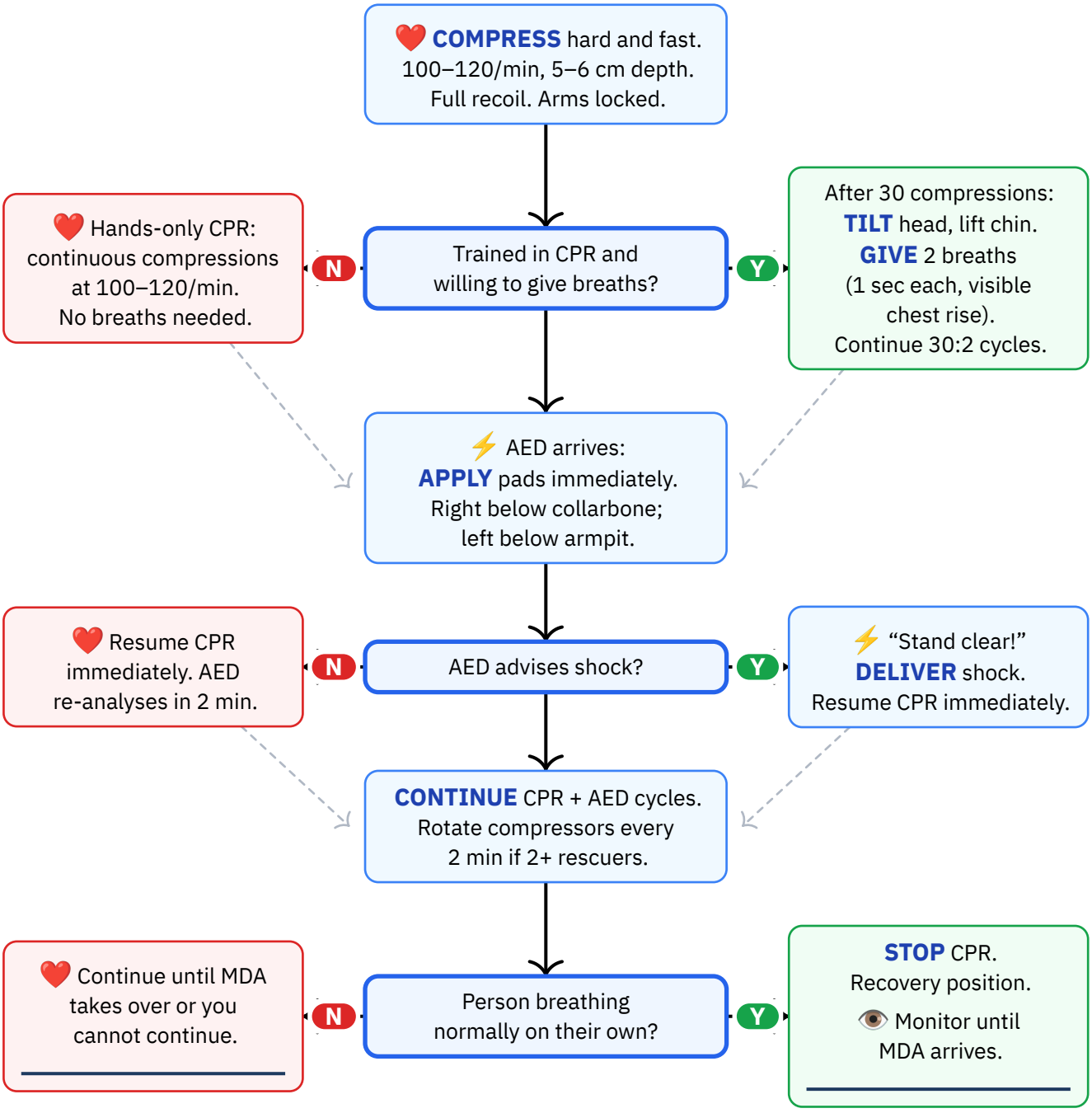

Personal reference only — not medical advice
Daniel Rosehill · share with attribution

Reference Notes

DO NOT:

- ✕ **Do NOT delay calling 101** – early activation is critical for survival.
- ✕ **Do NOT spend more than 10 seconds checking breathing** – delays reduce survival.
- ✕ **Do NOT interrupt compressions for more than 10 seconds** for any reason.
- ✕ **Do NOT lean on the chest between compressions** – allow full recoil.
- ✕ **Do NOT compress deeper than 6 cm** to avoid internal injury.
- ✕ **Do NOT over-ventilate** – 1 second per breath, just enough for visible chest rise.
- ✕ **Do NOT touch the person during AED analysis or shock delivery**.
- ✕ **Do NOT delay AED use** – apply as soon as it arrives.
- ✕ **Do NOT wait for AED to re-analyse** before resuming compressions after shock.
- ✕ **Do NOT move the person unnecessarily** – perform CPR where they are unless unsafe.
- ✕ **Do NOT assume gasping is normal breathing** – it is a sign of cardiac arrest.

Equipment needed:

— AED (Automated External Defibrillator)
— Barrier device or pocket mask (for rescue breaths, if available)
— Phone (to call 101 and use speakerphone for dispatcher-guided CPR)

Hebrew Terminology — מונחים בעברית

English	עברית	Pronunciation
CPR	החייאה	ha-kha-ya-A
Cardiac arrest	דום לב	dom lev
Chest compressions	עיסויי חזה	i-su-YEI kha-ZE
Rescue breaths	הנשמות	han-sha-MOT
Are you okay?	אתה בסדר?	a-TA be-SE-der?
Not breathing	לא נושם	lo no-SHEM
Defibrillator	דפיברילטור	de-fib-ri-LA-tor
Stand clear!	התרחקו!	hit-rakh-KU!
Recovery position	תנוחת התאוששות	tnu-KHAT hit-o-she-SHUT
Ambulance	אמבולנס	am-bu-LANS
Emergency	חירום	khe-RUM
Call an ambulance!	הזמינו אמבולנס!	haz-MI-nu am-bu-LANS!

Personal reference only — not medical advice
Daniel Rosehill · share with attribution

Source: Magen David Adom (MDA) — CPR Protocol / AHA 2025 Guidelines
URL: https://www.mdais.org/101/cpr-hands-only
Publication date: 2025-01-01
Imported: 2026-03-15 · **Last verified:** 2026-03-15