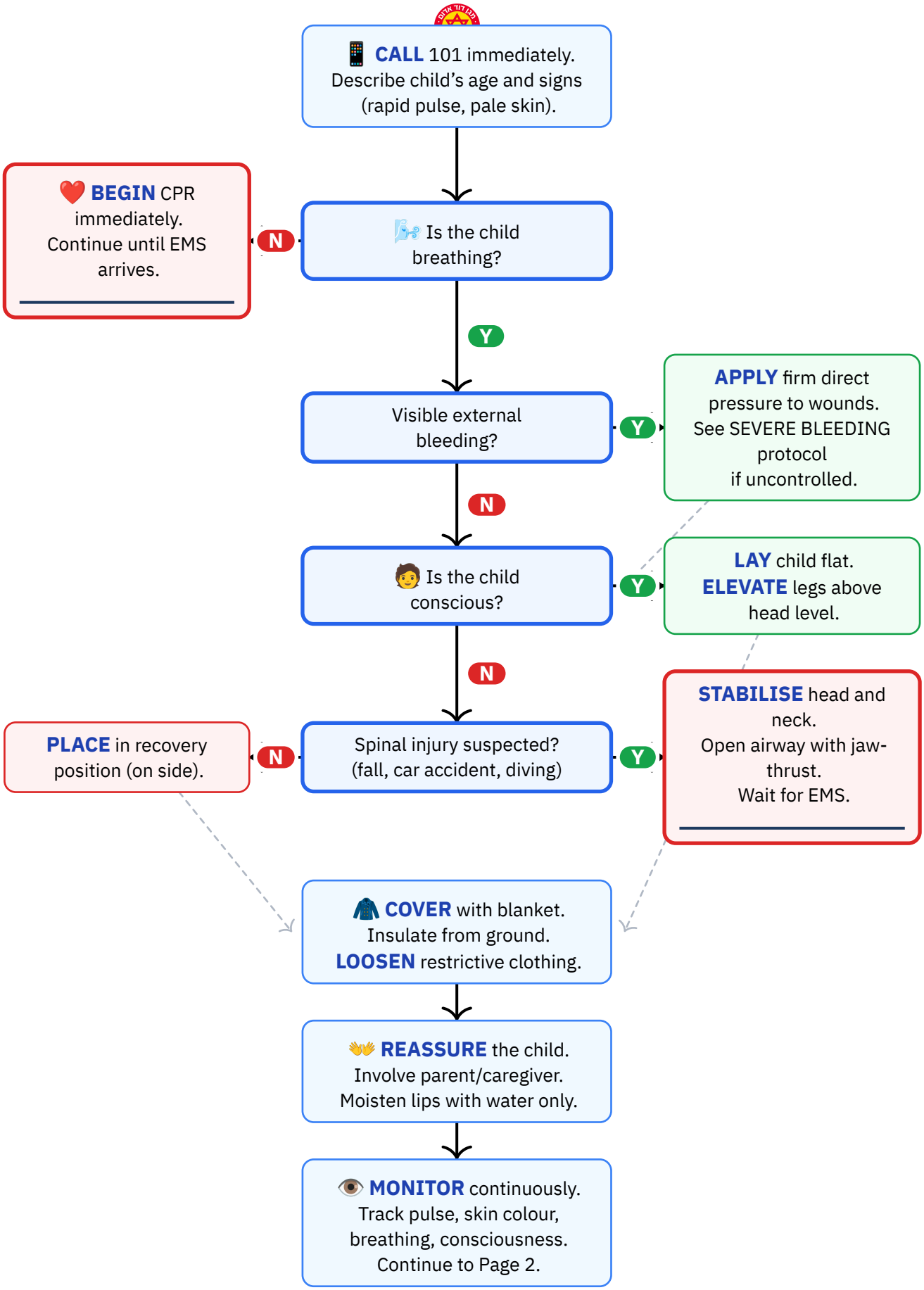

Personal reference only — not medical advice

Daniel Rosehill · share with attribution

Continued Monitoring

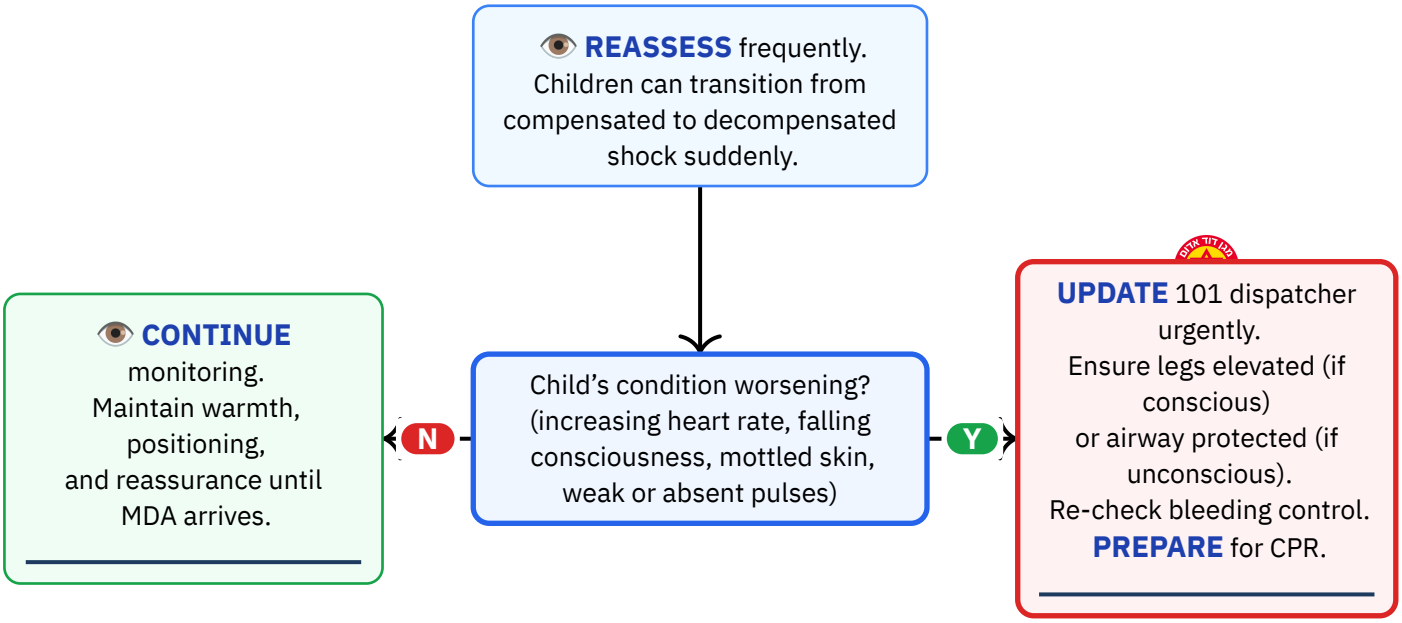

Personal reference only — not medical advice

Daniel Rosehill · share with attribution

Reference Notes

DO NOT:

✕ **Do NOT sit the child upright** — this reduces blood flow to the brain and worsens shock.
✕ **Do NOT give the child anything to eat or drink** — moisten lips only.
✕ **Do NOT leave the child unattended** — continuous monitoring is essential due to risk of sudden deterioration.
✕ **Do NOT delay calling 101** — early hospital treatment with IV fluids is critical for survival.
✕ **Do NOT assume normal blood pressure means no shock** — children maintain BP through strong compensatory mechanisms until sudden decompensation.
✕ **Do NOT attribute tachycardia solely to anxiety, fear, or pain** — suspect shock until proven otherwise.
✕ **Do NOT move a child with suspected spinal injury** — stabilise and wait for EMS.
✕ **Do NOT remove blood-soaked dressings** — add additional layers on top.

Equipment needed:

— Blanket or coat (for warmth and insulation from ground)
— Sterile gauze or clean cloth (for bleeding control)
— Disposable gloves
— Pillow or folded blanket (for leg elevation)

Hebrew Terminology — מונחים בעברית

English	עברית	Pronunciation
Shock	הלם	HE-lem
Pulse / heart rate	דופק	DO-fek
Blood pressure	לחץ דם	LA-khats DAM
Pale	חיוור	khi-VER
Cold	קר	KAR
Breathing	נשימה	ne-shi-MA
Consciousness	הכרה	ha-ka-RA
Recovery position	תנוחת התאוששות	tnu-KHAT hit-o-she-SHUT
Blanket	שמיכה	smi-KHA
Ambulance	אמבולנס	am-bu-LANS
Emergency	חירום	khe-RUM
The child is in shock	הילד בהלם	ha-YE-led be-HE-lem

Source: Magen David Adom (MDA) — MDA BLS Guide (2016) and MDA 101 First Aid Public Guidance — Pediatric Shock
URL: https://www.mdais.org/101/first-aid
Publication date: 2026-01-01
Imported: 2026-03-15 · **Last verified:** 2026-03-15