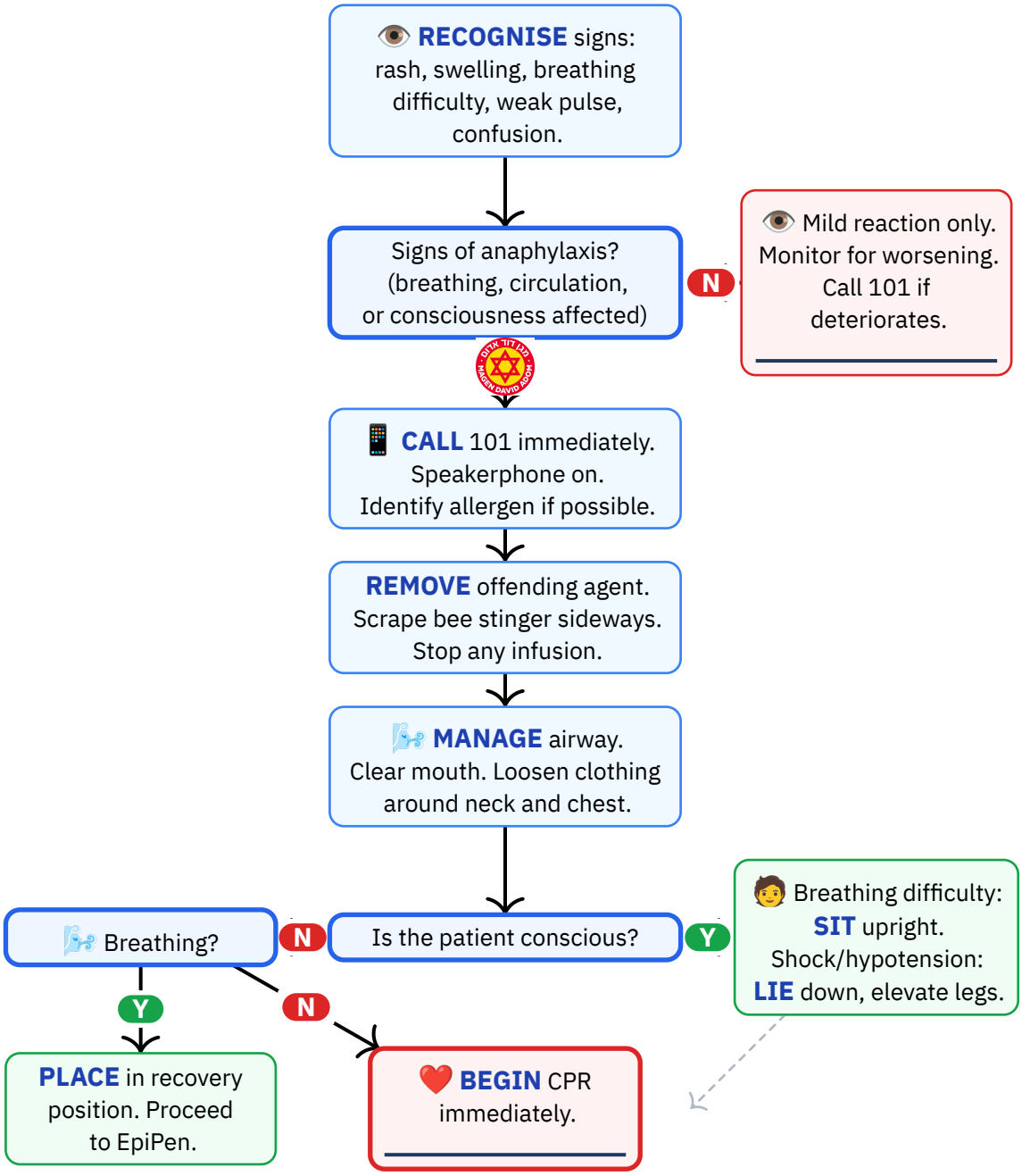
👁️ RECOGNISE signs: rash, swelling, breathing difficulty, weak pulse, confusion.
Signs of anaphylaxis? (breathing, circulation, or consciousness affected)
N
👁️ Mild reaction only. Monitor for worsening. Call 101 if deteriorates.
📱 CALL 101 immediately. Speakerphone on. Identify allergen if possible.
REMOVE offending agent. Scrape bee stinger sideways. Stop any infusion.
🌬️ MANAGE airway. Clear mouth. Loosen clothing around neck and chest.
Is the patient conscious?
Y
🧑 Breathing difficulty: SIT upright. Shock/hypotension: LIE down, elevate legs.
🌬️ Breathing?
N
Y
N
PLACE in recovery position. Proceed to EpiPen.
❤️ BEGIN CPR immediately.

EpiPen & Monitoring

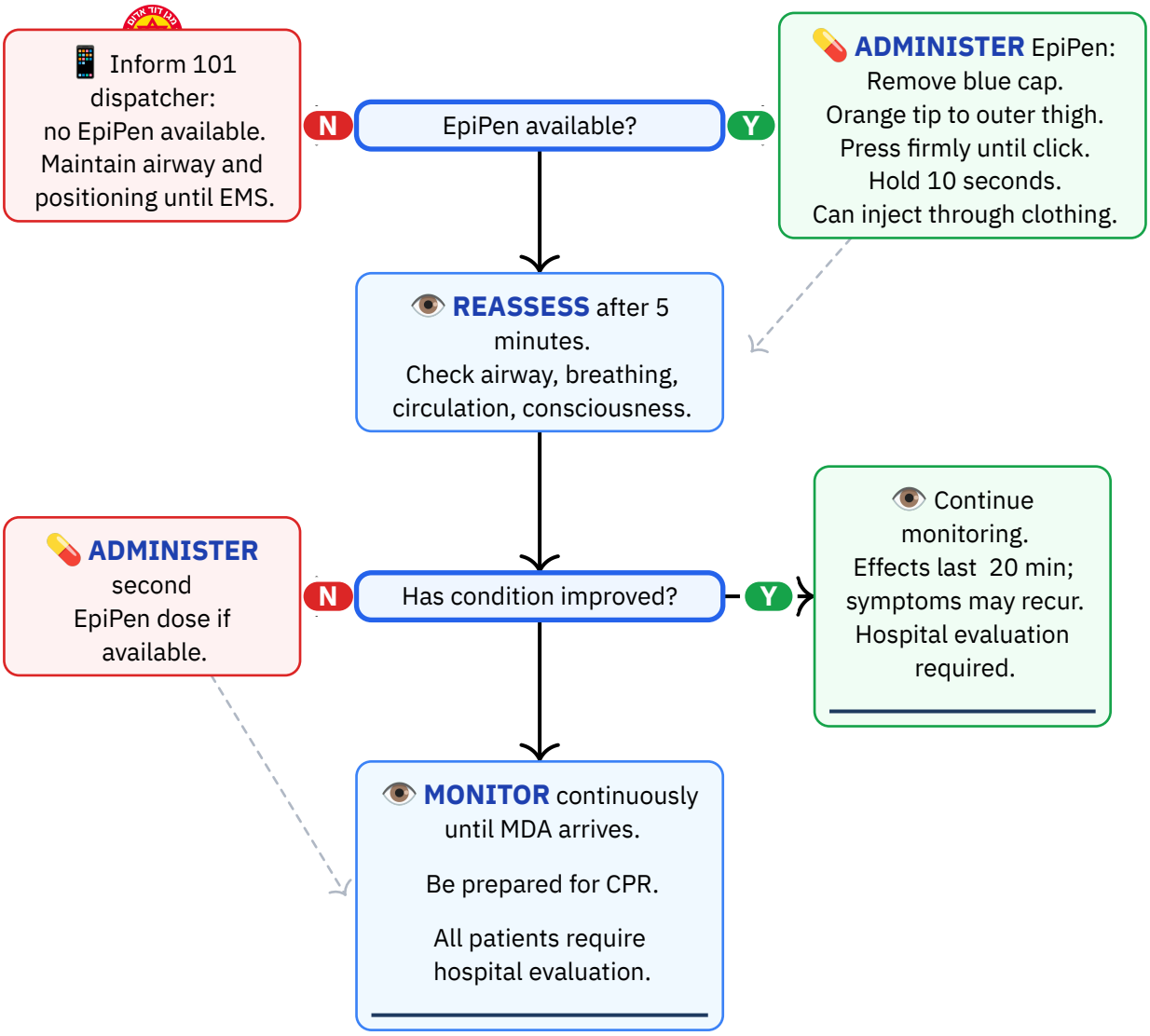

Personal reference only — not medical advice
Daniel Rosehill · share with attribution

Reference Notes

DO NOT:

✕ **Do NOT delay calling 101** – anaphylaxis is life-threatening.
✕ **Do NOT delay epinephrine** – it is the only effective first-line treatment. Over 50% of deaths occur within 60 minutes.
✕ **Do NOT substitute antihistamines for epinephrine** – antihistamines are not effective against anaphylaxis.
✕ **Do NOT make a hypotensive patient stand or sit up suddenly** – this can cause cardiac arrest.
✕ **Do NOT leave the patient unattended** after epinephrine – symptoms may recur (biphasic reaction).
✕ **Do NOT assume safety after symptom resolution** – hospital evaluation is mandatory.
✕ **Do NOT waste time removing clothing** – EpiPen can be administered through trousers.
✕ **Do NOT inject EpiPen into a vein** – intramuscular outer thigh only.
✕ **Do NOT give food or drink** to a patient experiencing anaphylaxis.

Equipment needed:

— Epinephrine auto-injector (EpiPen) -- adult 0.3 mg
— Phone to call MDA at 101

Hebrew Terminology — מונחים בעברית

English	עברית	Pronunciation
Allergic reaction	תגובה אלרגית	tgu-VA a-LER-git
Anaphylaxis	אנפילקסיס	a-na-fi-LAK-sis
EpiPen	אפיפן	E-pi-pen
Swelling	נפיחות	ne-fi-KHUT
Hard to breathe	קשה לנשום	ka-SHE lin-SHOM
Rash / hives	פריחה / סרפדת	pri-KHA / sar-PE-det
Injection	זריקה	zri-KA
Thigh	ירך	ya-REKH
Ambulance	אמבולנס	am-bu-LANS
Emergency	חירום	khe-RUM
Are you allergic?	יש לך אלרגיה?	yesh le-KHA a-ler-GI-ya?
Where is the EpiPen?	איפה האפיפן?	EI-fo ha-E-pi-pen?

Personal reference only — not medical advice
Daniel Rosehill · share with attribution

Source: Magen David Adom (MDA) — ALS Protocol Manual April 2024
URL: https://www.mdais.org/101/allergy
Publication date: 2024-04-01
Imported: 2026-03-15 · **Last verified:** 2026-03-15