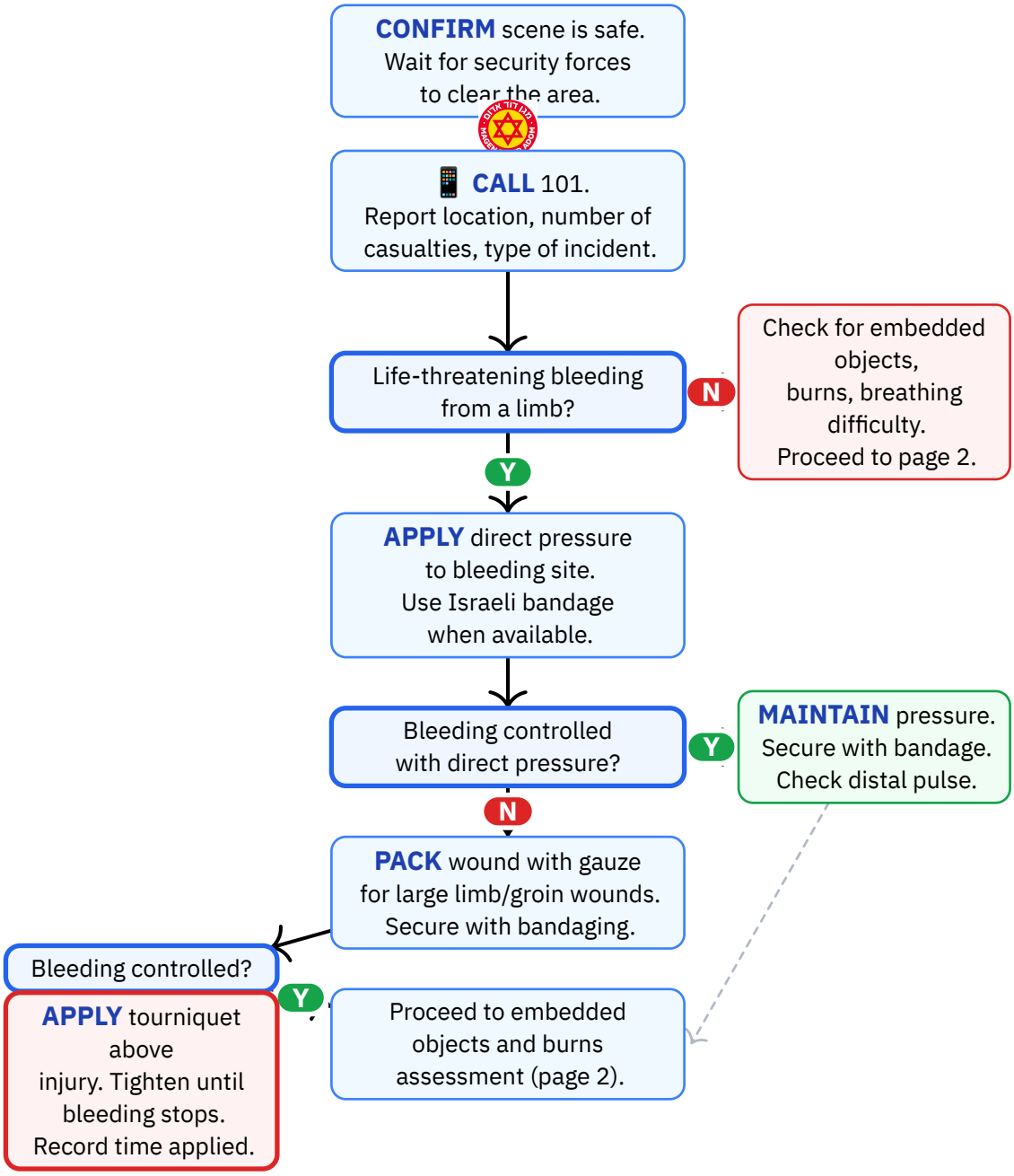

Personal reference only — not medical advice

Daniel Rosehill · share with attribution

Secondary Assessment & Monitoring

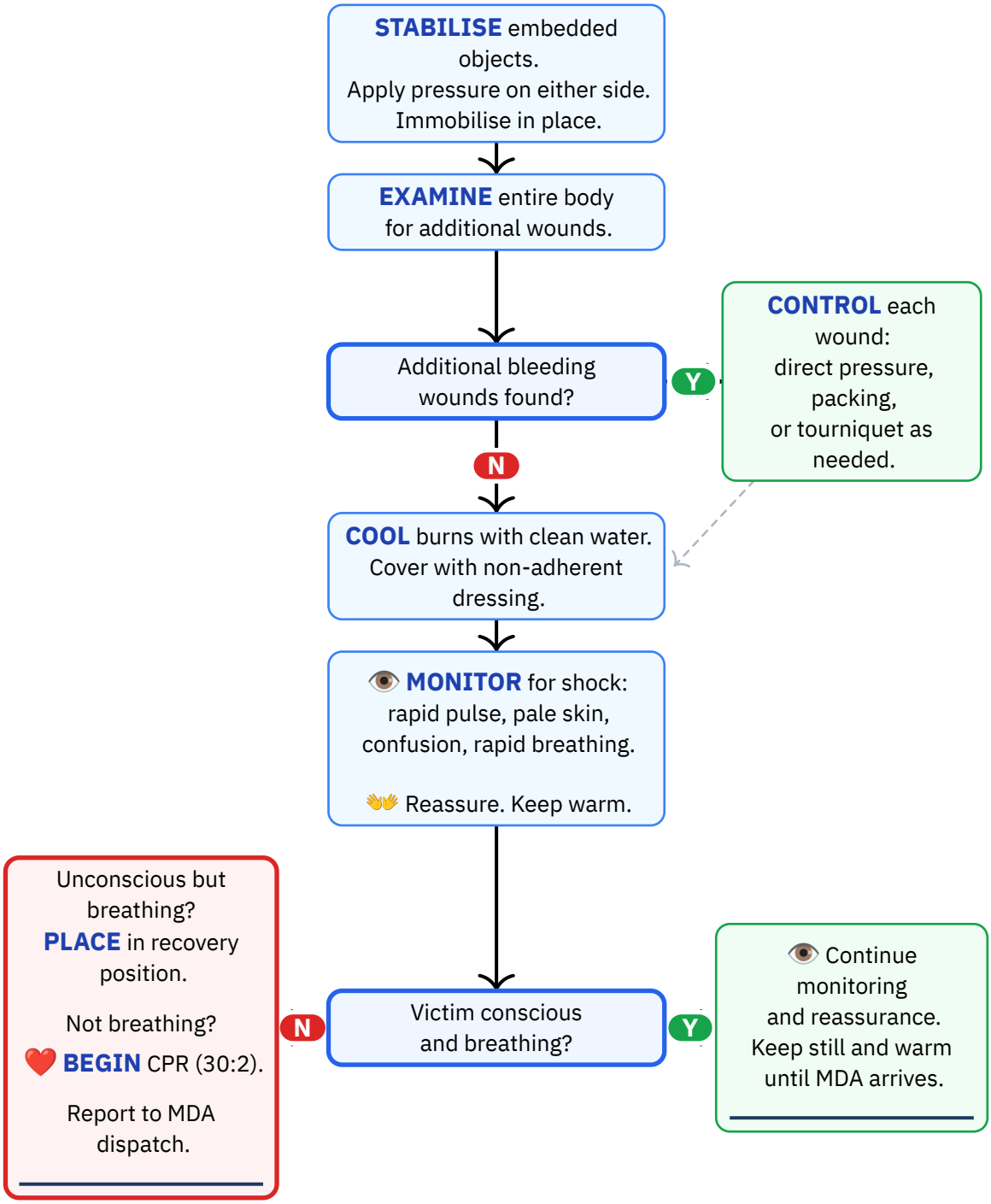

Personal reference only — not medical advice

Daniel Rosehill · share with attribution

Reference Notes

DO NOT:

✕ **Do NOT approach** until security forces confirm the scene is safe – secondary devices are a known tactic.
✕ **Do NOT remove embedded shrapnel or debris** – may cause uncontrollable bleeding.
✕ **Do NOT remove a tourniquet** once applied – only medical professionals should decide.
✕ **Do NOT remove clothing stuck to burns** – cut around it.
✕ **Do NOT let the victim move or walk** until MDA arrives.
✕ **Do NOT use head-tilt for airway management** in blast/trauma – use jaw-thrust to protect cervical spine.
✕ **Do NOT administer epinephrine in hypovolemic trauma** – blood vessels are already constricted from shock.
✕ **Do NOT assume only one injury site** – blast victims have injuries from multiple mechanisms.

Equipment needed:

— Phone to call 101 (MDA)
— Sterile gauze or clean cloth for direct pressure
— Israeli bandage (emergency bandage)
— Gauze for wound packing
— Tourniquet (CAT preferred; improvised as last resort)
— Non-adherent dressings for burns
— Clean water for cooling burns
— Blanket for warmth

Personal reference only — not medical advice
Daniel Rosehill · share with attribution

Hebrew Terminology — מונחים בעברית

English	עברית	Pronunciation
Explosion	פיצוץ	pi-TSUTS
Shrapnel	רסיסים	rsi-SIM
Tourniquet	חוסם עורקים	kho-SEM or-KIM
Bandage	תחבושת	takh-BO-shet
Bleeding	דימום	di-MUM
Pressure	לחץ	LA-khats
Wound	פצע	PE-tsa
Burns	כוויות	kvi-YOT
Shock	הלם	HE-lem
Ambulance	אמבולנס	am-bu-LANS
Emergency	חירום	khe-RUM
Are you injured?	אתה פצוע?	a-TA pa-TSU-a?
Where does it hurt?	איפה כואב?	EI-fo ko-EV?

Source: Magen David Adom (MDA) — First Aid Guidelines: Blast and Shrapnel Injuries
URL: https://www.mdais.org/media/4954/mda-first-aid-guidelines-en.pdf
Imported: 2026-03-16 · **Last verified:** 2026-03-16

Personal reference only — not medical advice

Daniel Rosehill · share with attribution