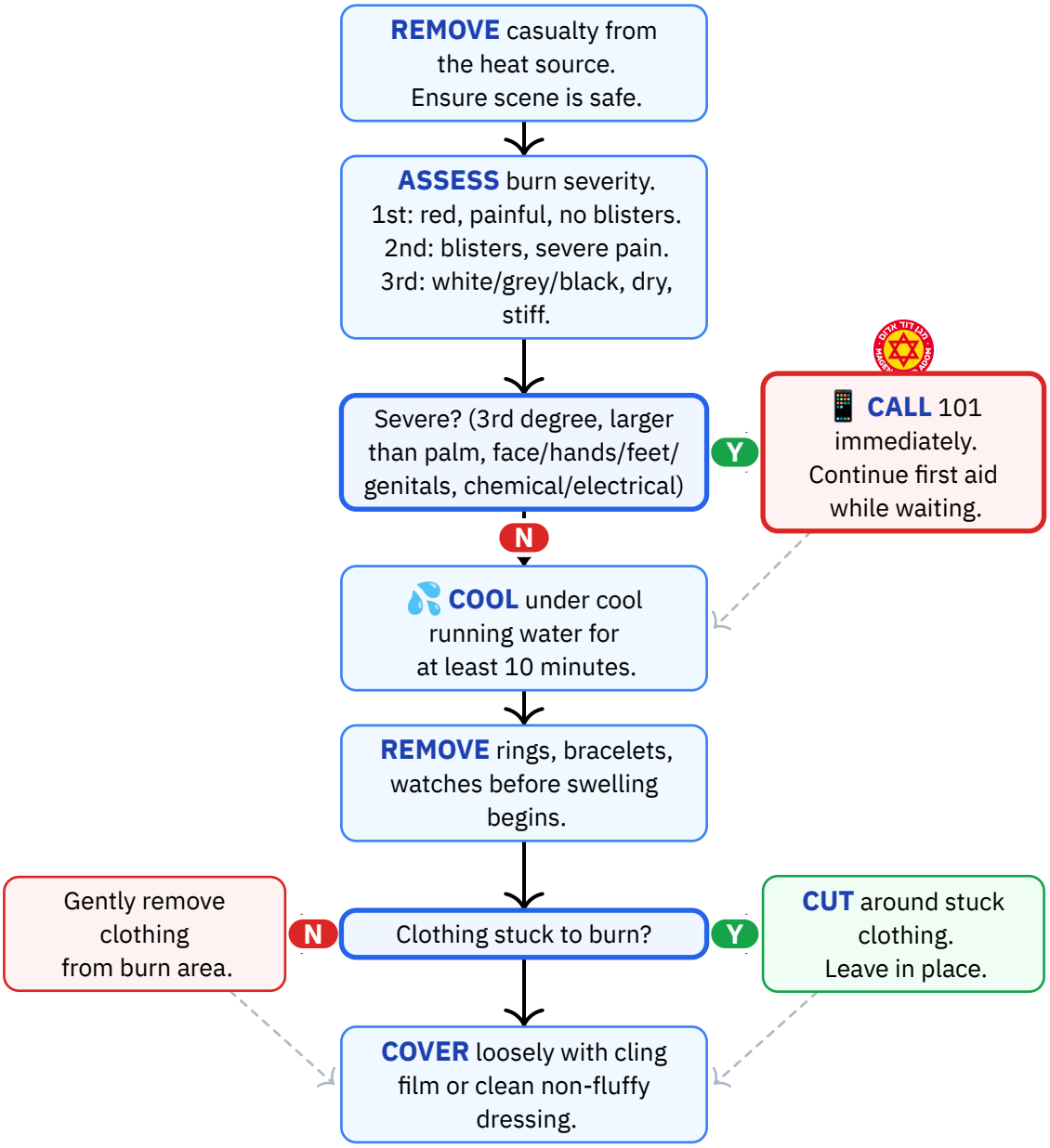

Personal reference only — not medical advice

Daniel Rosehill · share with attribution

Chemical & Electrical Burns / Monitoring

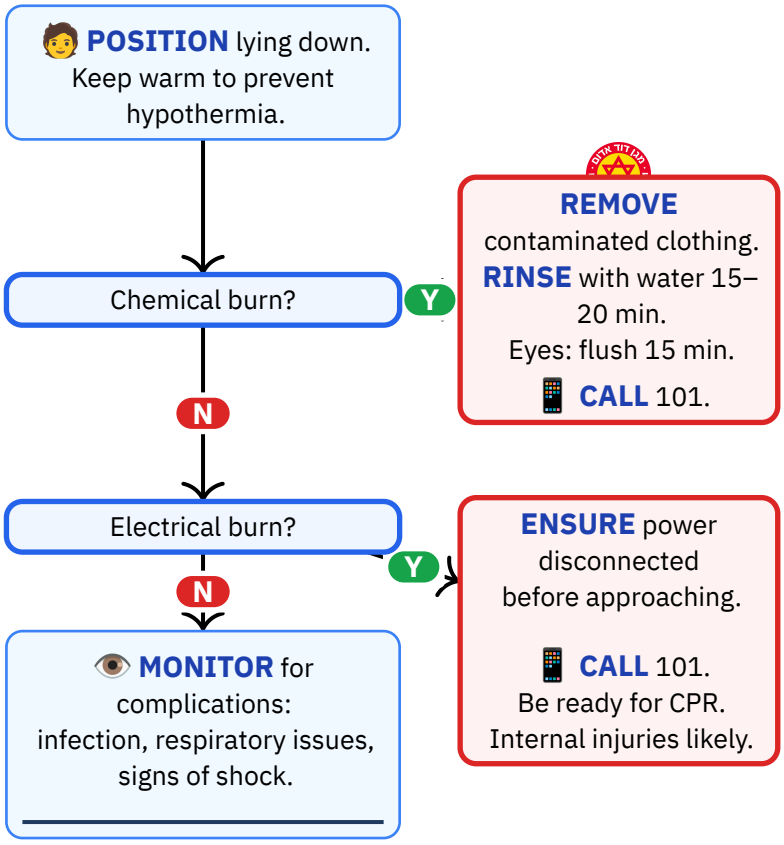

Personal reference only — not medical advice
Daniel Rosehill · share with attribution

Reference Notes

DO NOT:

✕ **Do NOT apply ice or ice-cold water** – extreme cold causes additional tissue and blood vessel damage.
✕ **Do NOT apply toothpaste, coffee, egg, yogurt, butter, or home remedies** – these trap heat and increase infection risk.
✕ **Do NOT rupture or pop blisters** – the fluid protects underlying tissue during healing.
✕ **Do NOT use fat-based creams or ointments** on fresh burns.
✕ **Do NOT remove clothing stuck to the burn** – cut around it instead.
✕ **Do NOT attempt chemical neutralisation** – do not apply acid to base burn or vice versa.
✕ **Do NOT approach electrical burn casualty** until power source is confirmed disconnected.

Equipment needed:

— Cool running water source
— Cling film (food wrap) or clean plastic bag
— Clean non-fluffy dressings or bandages
— Scissors (to cut clothing around stuck areas)
— Blanket (to keep patient warm)

Hebrew Terminology — מונחים בעברית

English	עברית	Pronunciation
Burn	כוויה	kvi-YA
Water	מים	MA-yim
Cold water	מים קרים	MA-yim ka-RIM
Blister	שלפוחית	shal-pu-KHIT
Bandage	תחבושת	takh-BO-shet
Cling film	ניילון נצמד	NAI-lon nits-MAD
Chemical	כימיקל	khi-mi-KAL
Electricity	חשמל	KHASH-mal
Ambulance	אמבולנס	am-bu-LANS
Emergency	חירום	khe-RUM
Does it hurt?	כואב לך?	ko-EV le-KHA?
Where is the burn?	איפה הכוויה?	EI-fo ha-kvi-YA?

Source: Magen David Adom (MDA) — Burns First Aid Guidelines
URL: https://www.mdais.org/101/burns
Publication date: 2026-01-01
Imported: 2026-03-15 · **Last verified:** 2026-03-15