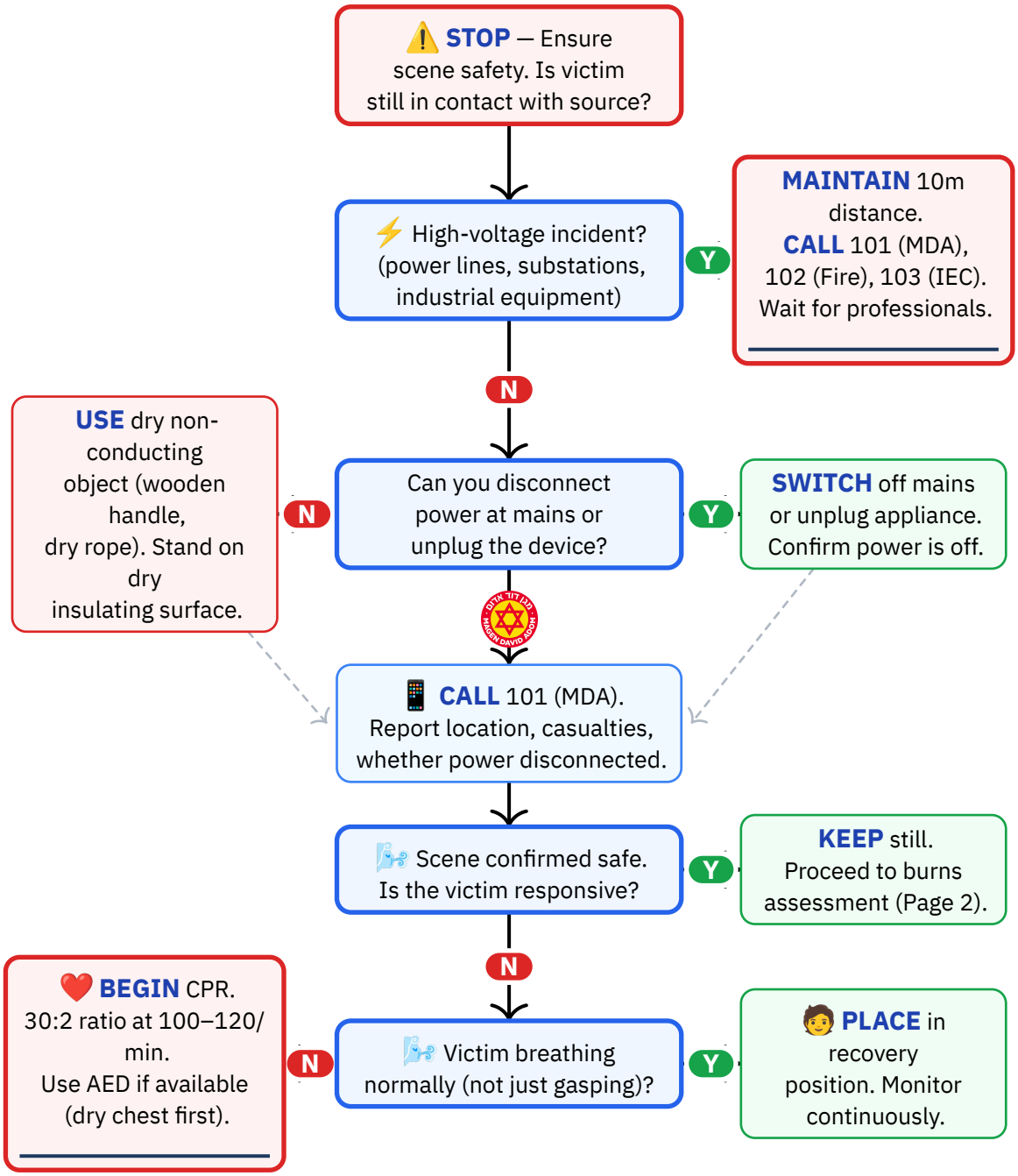
⚠️ STOP — Ensure scene safety. Is victim still in contact with source?
⚡ High-voltage incident? (power lines, substations, industrial equipment)
Y
MAINTAIN 10m distance. CALL 101 (MDA), 102 (Fire), 103 (IEC). Wait for professionals.
N
Can you disconnect power at mains or unplug the device?
N
USE dry non-conducting object (wooden handle, dry rope). Stand on dry insulating surface.
Y
SWITCH off mains or unplug appliance. Confirm power is off.
📱 CALL 101 (MDA). Report location, casualties, whether power disconnected.
🌬️ Scene confirmed safe. Is the victim responsive?
Y
KEEP still. Proceed to burns assessment (Page 2).
N
🌬️ Victim breathing normally (not just gasping)?
N
❤️ BEGIN CPR. 30:2 ratio at 100–120/min. Use AED if available (dry chest first).
Y
🧑 PLACE in recovery position. Monitor continuously.

Burns, Spine, and Shock Assessment

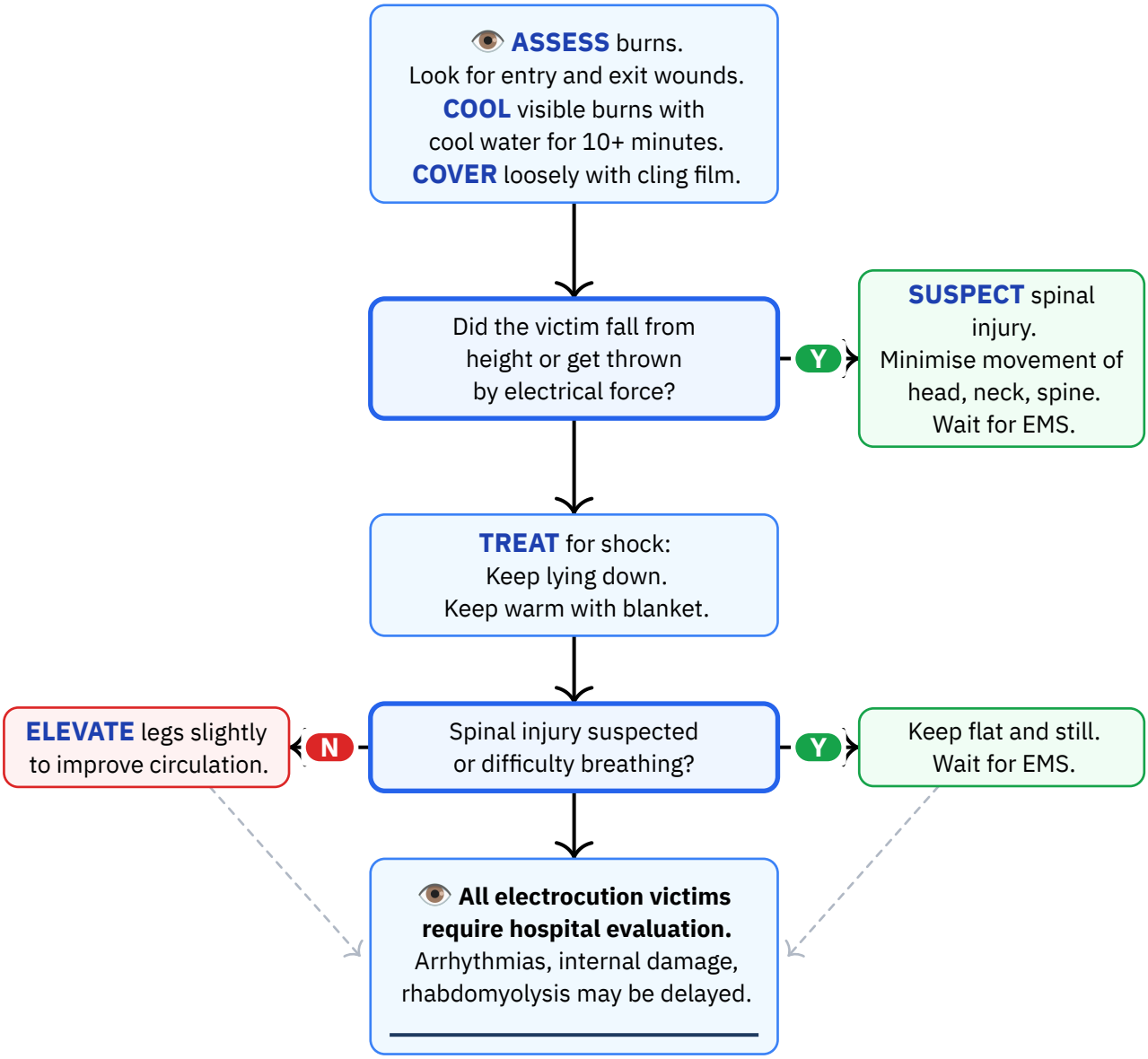

Personal reference only — not medical advice
Daniel Rosehill · share with attribution

Reference Notes

DO NOT:

✕ **Do NOT touch the victim** while they may still be in contact with the electrical source — chain electrocution can kill the rescuer.
✕ **Do NOT use wet or damp objects** to separate the victim from the source.
✕ **Do NOT approach high-voltage incidents** — maintain at least 10 metres distance. Call 101, 102, and 103 (IEC).
✕ **Do NOT apply water to burns** while the victim is still connected to the electrical source.
✕ **Do NOT apply creams, ointments, or home remedies** to electrical burns.
✕ **Do NOT assume the injury is minor** based on small visible burns — internal damage along the current pathway may be severe.
✕ **Do NOT give food or drink** to an electrocution victim.
✕ **Do NOT perform CPR on a conscious victim.**

Equipment needed:

— Dry non-conducting object (wooden broom handle, dry rope, dry rubber mat)
— Dry insulating surface to stand on (dry wood, dry rubber mat, newspapers)
— AED (automated external defibrillator)
— Cool running water source (for burn cooling after scene is safe)
— Cling film or clean non-fluffy dressings (for burn covering)
— Blanket (for shock prevention)

Hebrew Terminology — מונחים בעברית

English	עברית	Pronunciation
Electrocution	התחשמלות	hit-khash-me-LUT
Electricity	חשמל	KHASH-mal
Electric shock	מכת חשמל	ma-KAT KHASH-mal
Power line	קו מתח	kav ME-takh
High voltage	מתח גבוה	ME-takh ga-VO-ah
Circuit breaker	מפסק חשמל	maf-SEK KHASH-mal
Burns	כוויות	kvi-YOT
He is unconscious	הוא מחוסר הכרה	hu me-khu-SAR ha-ka-RA
CPR	החייאה	ha-kha-ya-A
Ambulance	אמבולנס	am-bu-LANS
Fire department	כבאות	ka-ba-UT
Electric company	חברת חשמל	khev-RAT KHASH-mal

Daniel Rosehill · share with attribution

Source: Magen David Adom (MDA) — Electrocution First Aid Guidelines
URL: https://www.mdais.org/101/electrocution
Publication date: 2026-01-01
Imported: 2026-03-15 · **Last verified:** 2026-03-16