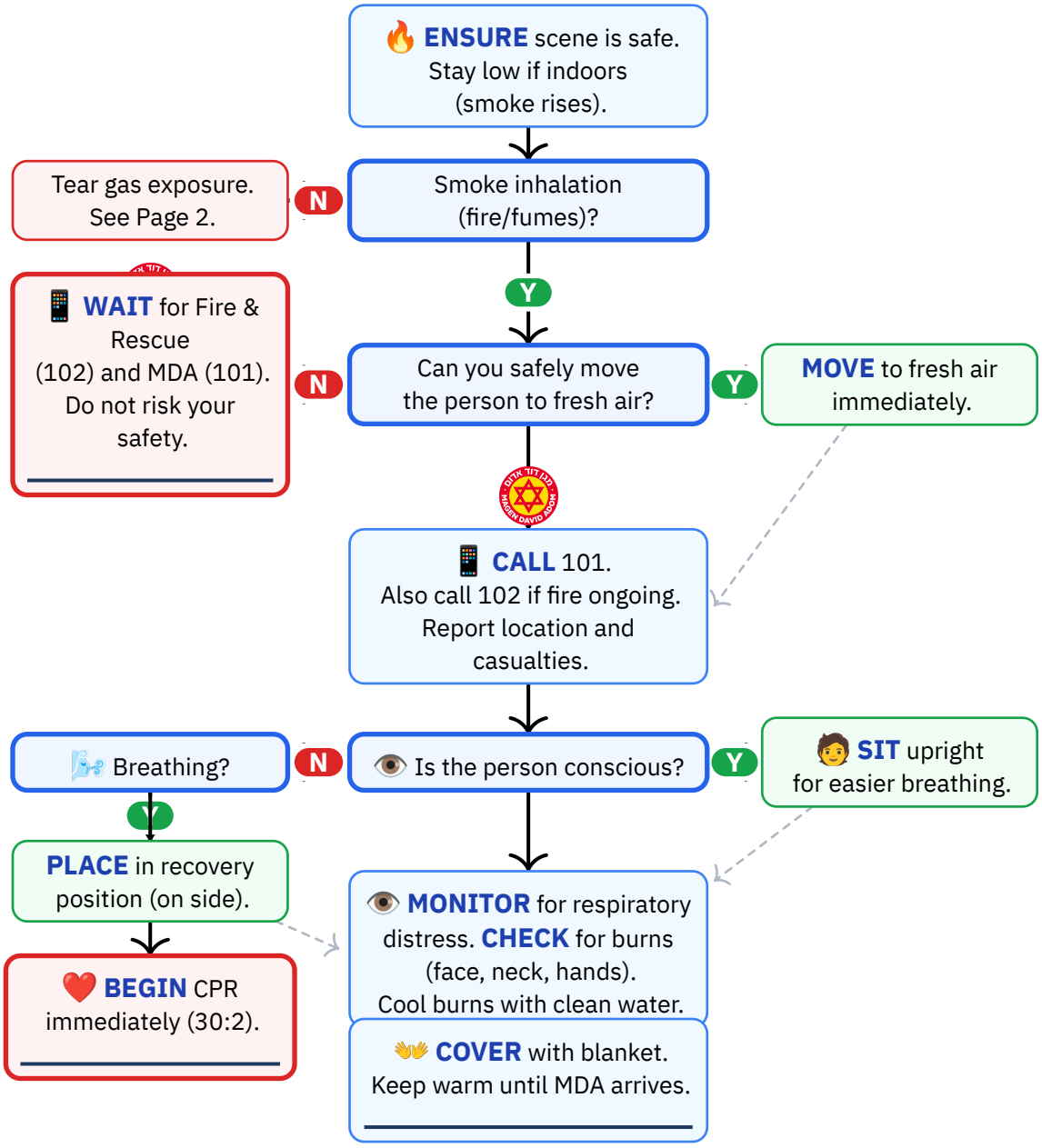

Personal reference only — not medical advice

Daniel Rosehill · share with attribution

Tear Gas Exposure

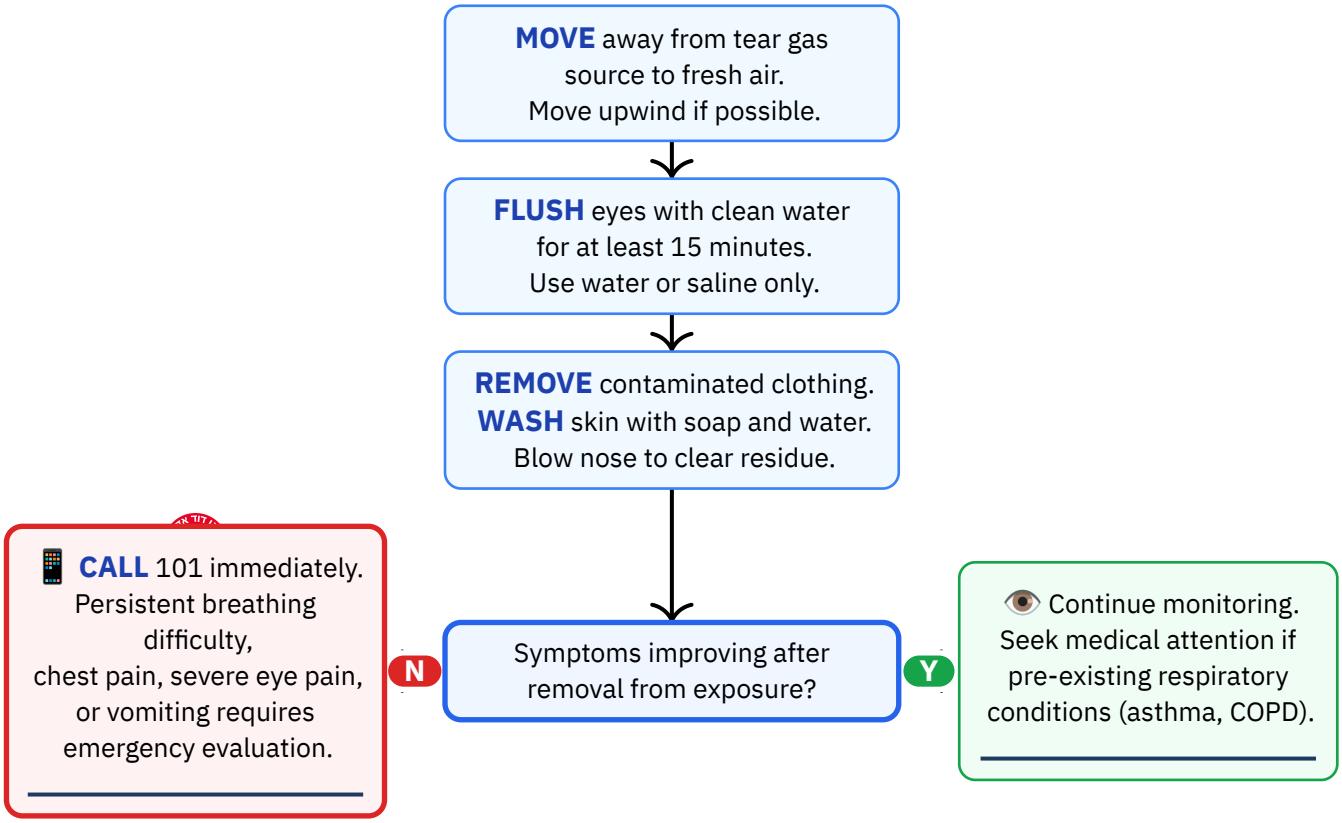

Personal reference only — not medical advice
Daniel Rosehill · share with attribution

Reference Notes

DO NOT:

✕ **Do NOT re-enter** a smoke-filled or burning structure without proper firefighting equipment and training.
✕ **Do NOT rub eyes** after tear gas exposure – this worsens irritation and spreads the chemical.
✕ **Do NOT use milk** or other substances to flush eyes – use only clean water or saline due to infection risk.
✕ **Do NOT remove clothing** stuck to burns.
✕ **Do NOT assume stability** – symptoms may worsen over hours as airway swelling develops.
✕ **Do NOT leave** a smoke inhalation patient alone – continuous monitoring is required.
✕ **Do NOT ignore** soot around the mouth/nose or singed facial hair – these indicate potentially serious airway injury.

Equipment needed:

— Phone to call 101 (MDA) and 102 (Fire and Rescue)
— Clean water for eye flushing (tear gas) and burn cooling
— Clean cloth or non-adherent dressings for burns
— Blanket for warmth
— Soap for skin decontamination (tear gas)

Hebrew Terminology — מונחים בעברית

English	עברית	Pronunciation
Smoke	עשן	a-SHAN
Fire	אש / שריפה	ESH / sre-FA
Tear gas	גז מדמיע	GAZ mad-MI-a
Hard to breathe	קשה לנשום	ka-SHE lin-SHOM
Burns	כוויות	kvi-YOT
Fresh air	אוויר צח	a-VIR TSAKH
Water	מים	MA-yim
Blanket	שמיכה	smi-KHA
Ambulance	אמבולנס	am-bu-LANS
Fire department	כיבוי אש	ki-BUY ESH
Emergency	חירום	khe-RUM
Can you breathe?	אתה יכול לנשום?	a-TA ya-KHOL lin-SHOM?

Personal reference only — not medical advice
Daniel Rosehill · share with attribution

Source: Magen David Adom (MDA) — MDA First Aid Guidelines
URL: https://www.mdais.org/media/4954/mda-first-aid-guidelines-en.pdf
Publication date: Standing public guidance
Imported: 2026-03-16 · **Last verified:** 2026-03-16

Daniel Rosehill · share with attribution