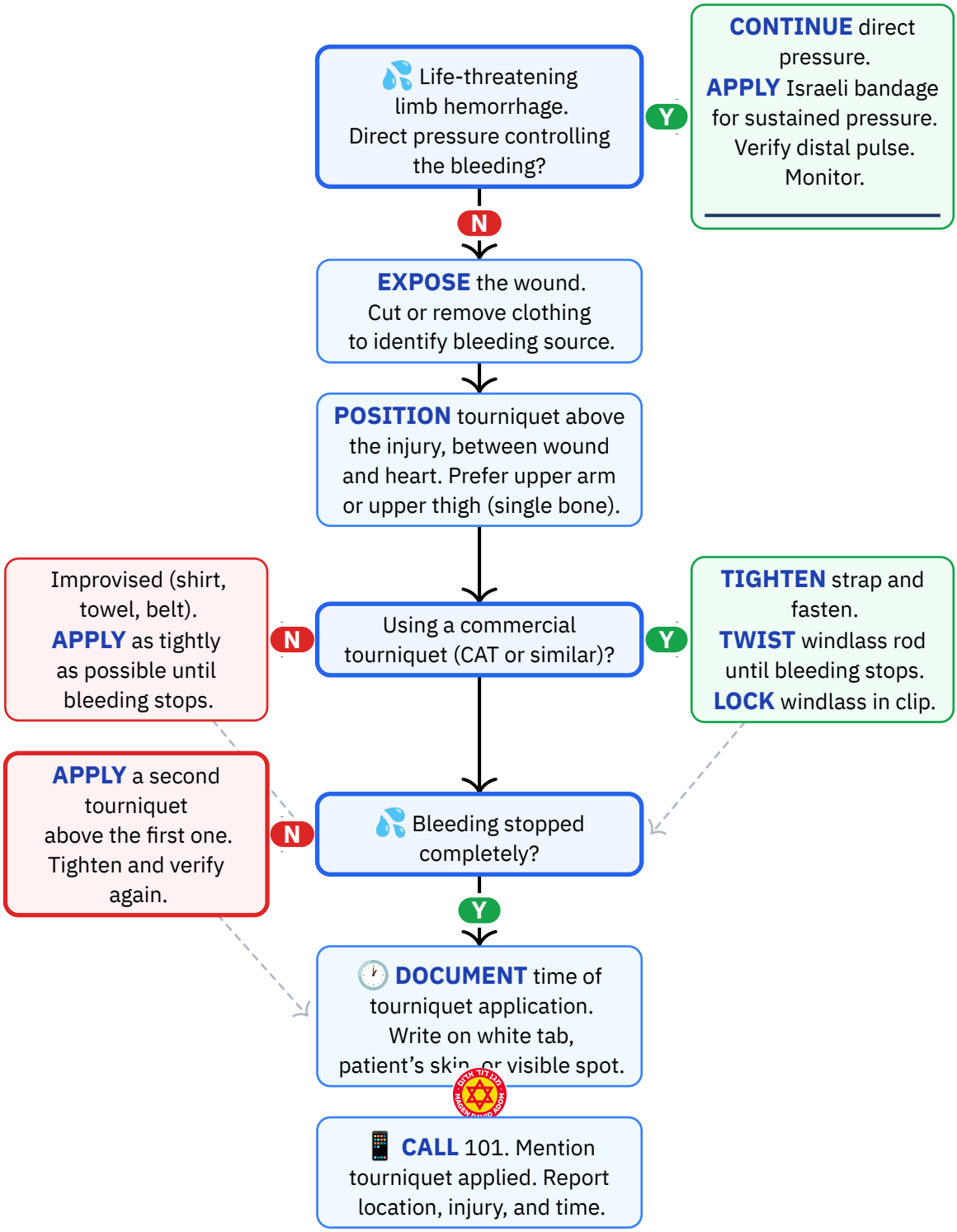

Personal reference only — not medical advice

Daniel Rosehill · share with attribution

Monitoring & Handover

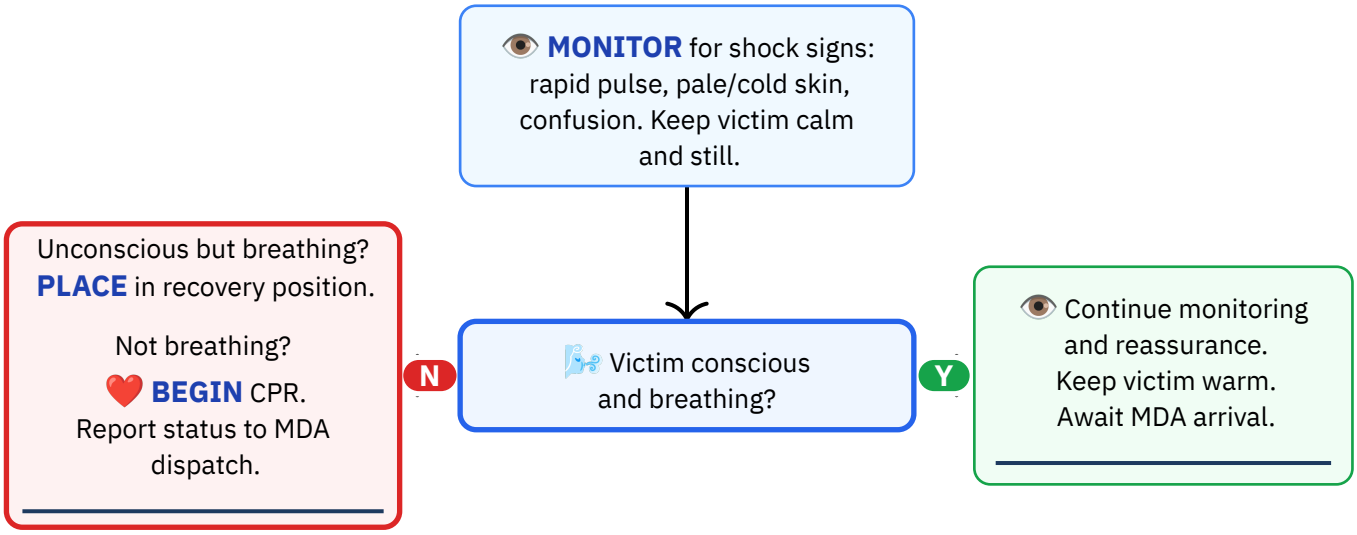

Personal reference only — not medical advice

Daniel Rosehill · share with attribution

Reference Notes

DO NOT:

✕ **Do NOT remove the tourniquet** once applied – only medical professionals should decide on release or conversion.
✕ **Do NOT apply to junctional zones** (groin, armpit, neck), head, or abdomen – use direct pressure, wound packing, or pressure points for these areas.
✕ **Do NOT apply over a joint** – place on the limb above the wound, preferably over a single bone.
✕ **Do NOT loosen or adjust** to "check if bleeding has stopped" – this can restart hemorrhage.
✕ **Do NOT delay application** in life-threatening hemorrhage due to fear of limb loss – loss of a limb is preferable to loss of life.
✕ **Do NOT allow the victim to walk** or move the affected limb after tourniquet application.
✕ **Do NOT attempt tourniquet conversion** (replacing tourniquet with direct pressure) – this is a professional-level decision under medical direction only.

Equipment needed:

— CAT tourniquet (Combat Application Tourniquet) -- preferred
— Improvised tourniquet material (shirt, towel, belt) as last resort
— Scissors or Leatherman Raptor for cutting clothing
— Pen or marker to document tourniquet application time
— Phone to call 101 (MDA)

MDA Progressive Hemorrhage Control

Step	Method
1	Direct pressure with hand or gauze
2	Israeli bandage (amtza'sh) for sustained pressure
3	Wound packing
4	Pressure points
5	Tourniquet (last resort or immediate in mass casualty)

In multi-casualty or active-threat situations, skip directly to tourniquet. 500,000 Israeli civilians trained by MDA in 2024.

Hebrew Terminology — מונחים בעברית

English	עברית	Pronunciation
Tourniquet	חוסם עורקים	kho-SEM or-KIM
Bleeding	דימום	di-MUM
Israeli bandage	אמצ"ש	am-TZA-sh
Wound	פצע	PE-tsa
Pressure	לחץ	LA-khats
Tighten	להדק	le-ha-DEK
Time	זמן / שעה	ZMAN / sha-A
Ambulance	אמבולנס	am-bu-LANS
Emergency	חירום	khe-RUM
There is heavy bleeding	יש דימום חזק	YESH di-MUM kha-ZAK
I applied a tourniquet	הנחתי חוסם עורקים	hi-NAKH-ti kho-SEM or-KIM

Source: Magen David Adom (MDA) — MDA First Aid Guidelines and "First Seven Minutes" initiative
URL: https://www.mdais.org/media/4954/mda-first-aid-guidelines-en.pdf
Publication date: Standing public guidance
Imported: 2026-03-16 · **Last verified:** 2026-03-16

Personal reference only — not medical advice
Daniel Rosehill · share with attribution