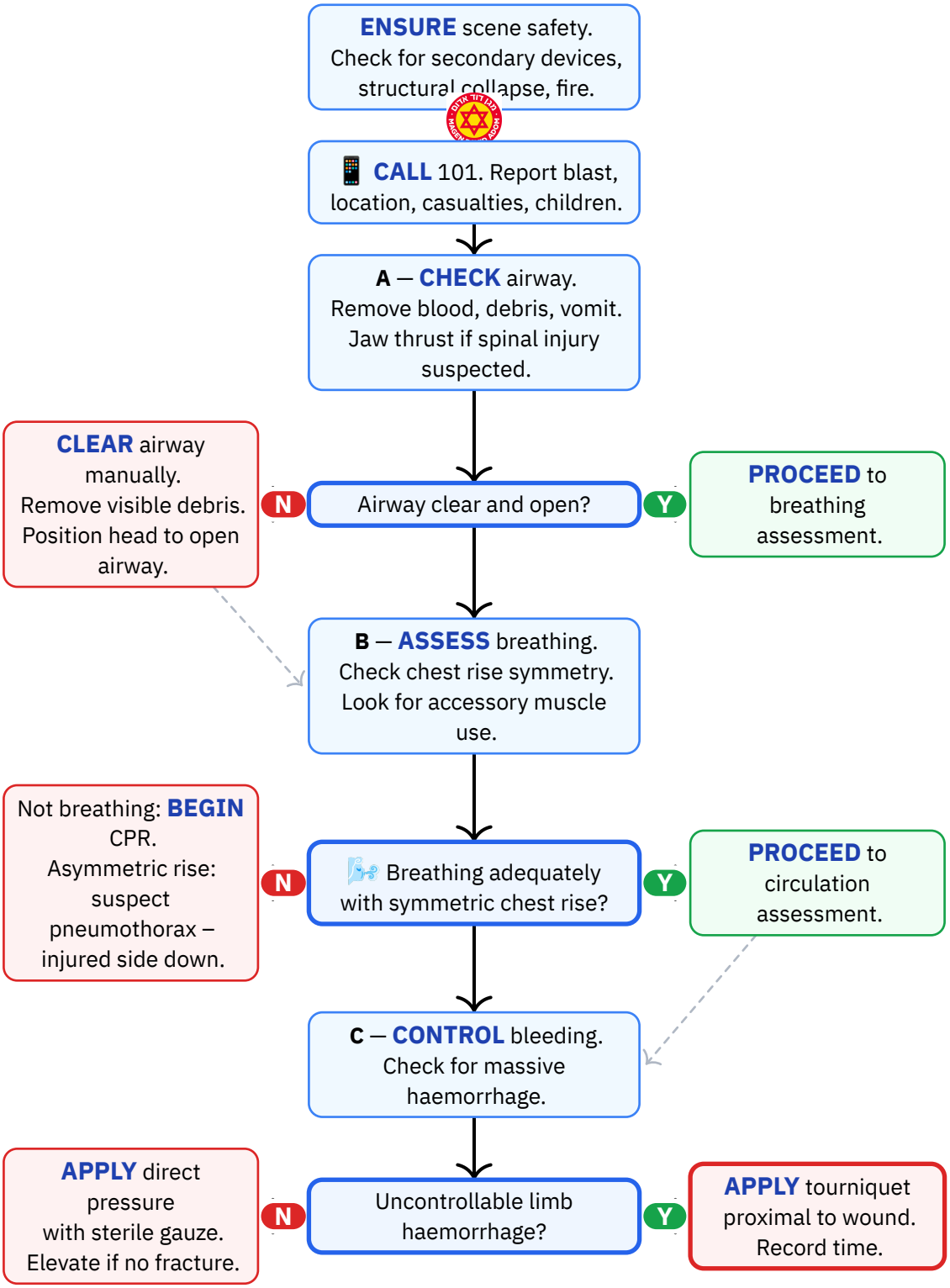

Personal reference only — not medical advice

Daniel Rosehill · share with attribution

Disability, Exposure & Ongoing Care

D — ASSESS neurological status (AVPU scale). Check pupil size and reactivity.

↓

E — EXPOSE and examine for additional wounds, burns, embedded objects, fractures.

Then **COVER** immediately to prevent hypothermia.

↓

COVER open wounds with sterile dressings. **STABILISE** embedded objects with padding around them.

↓

👐 **KEEP** child with parent or caregiver. Speak calmly and honestly.

↓

👁️ **MONITOR** continuously. Keep warm and covered. Be prepared for CPR.

Personal reference only — not medical advice
Daniel Rosehill · share with attribution

Reference Notes

DO NOT:

- ✕ **Do NOT enter an unsafe blast scene** – risk of secondary devices and structural collapse.
- ✕ **Do NOT remove embedded objects** (shrapnel, fragments) – stabilise them in place.
- ✕ **Do NOT assume a quiet child is uninjured** – children may be in psychological shock.
- ✕ **Do NOT remove a tourniquet once applied** – hospital personnel will manage removal.
- ✕ **Do NOT forget to prevent hypothermia** after examination – children lose heat rapidly.
- ✕ **Do NOT separate the child from their parent** or caregiver unnecessarily.
- ✕ **Do NOT ignore asymmetric chest rise** – indicates thoracic trauma requiring urgent attention.
- ✕ **Do NOT give food or drink** if significant injuries present – may need anaesthesia at hospital.

Equipment needed:

— Tourniquet (CAT or equivalent -- see tourniquet protocol for child-specific sizing)
— Sterile gauze and bandages
— Blankets (for hypothermia prevention)
— Rigid splints (for fracture immobilisation)
— Phone (to call 101)
— Supplemental oxygen and mask (if available)

Hebrew Terminology — מונחים בעברית

English	עברית	Pronunciation
Explosion	פיצוץ	pi-TSUTS
Shrapnel	רסיסים	re-si-SIM
Rocket / missile	רקטה / טיל	ra-KE-ta / til
Shelter (safe room)	מקלט / ממ"ד	mik-LAT / ma-MAD
Bleeding	דימום	di-MUM
Tourniquet	חוסם עורקים	kho-SEM or-KIM
Wound	פצע	PE-tsa
Breathing	נשימה	ne-shi-MA
Ambulance	אמבולנס	am-bu-LANS
Emergency	חירום	khe-RUM
Are you hurt?	אתה פצוע?	a-TA pa-TSU-a?
Where does it hurt?	איפה כואב?	EI-fo ko-EV?

Personal reference only — not medical advice
Daniel Rosehill · share with attribution

Source: Magen David Adom (MDA) – PHTLS-aligned trauma protocols, supplemented by Ichud Hatzalah missile strike response guidelines
URL: https://www.mdais.org/101/first-aid
Publication date: 2024-04-01
Imported: 2026-03-16 · **Last verified:** 2026-03-16