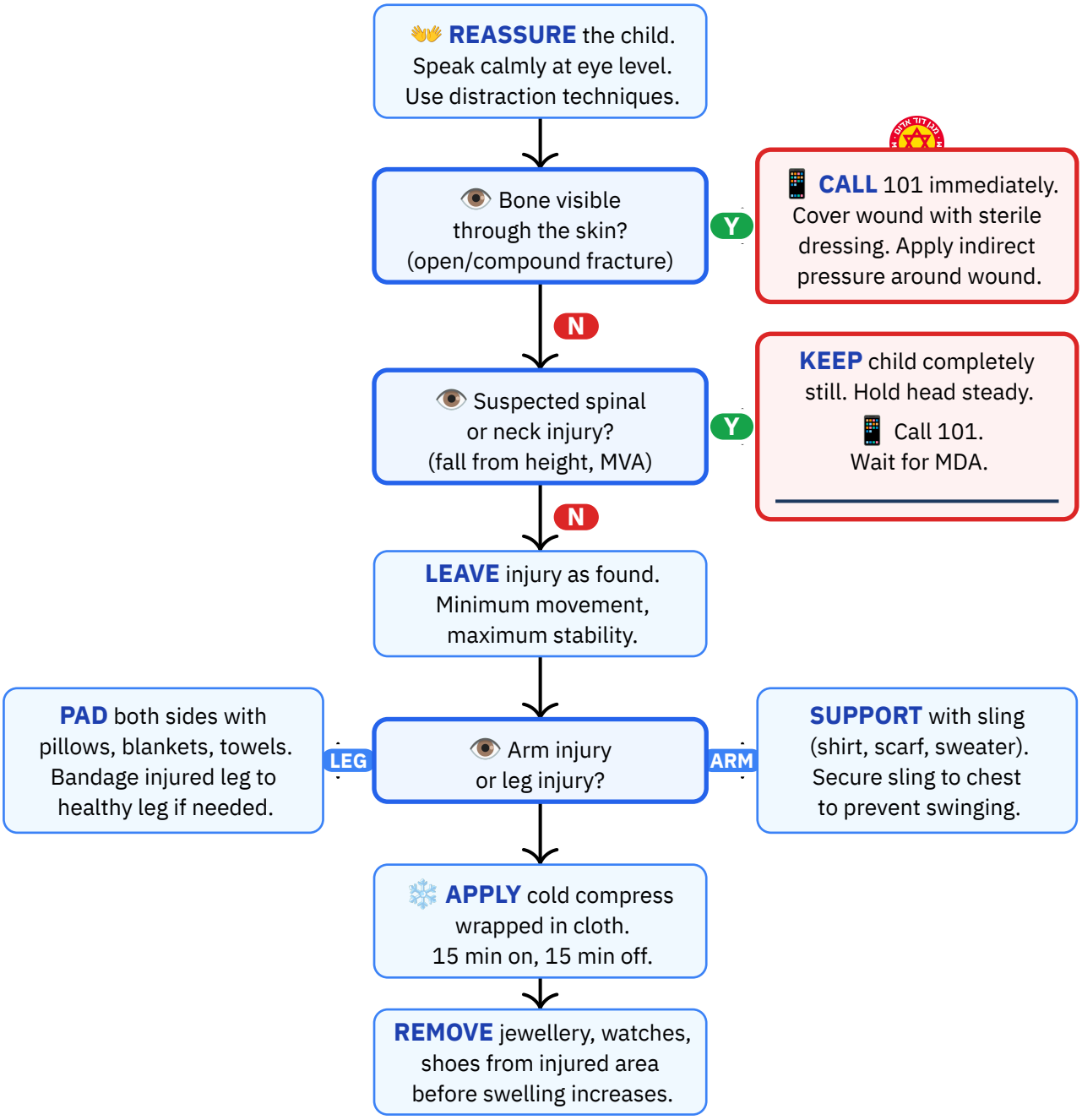

Personal reference only — not medical advice

Daniel Rosehill · share with attribution

Shock Prevention & Transport

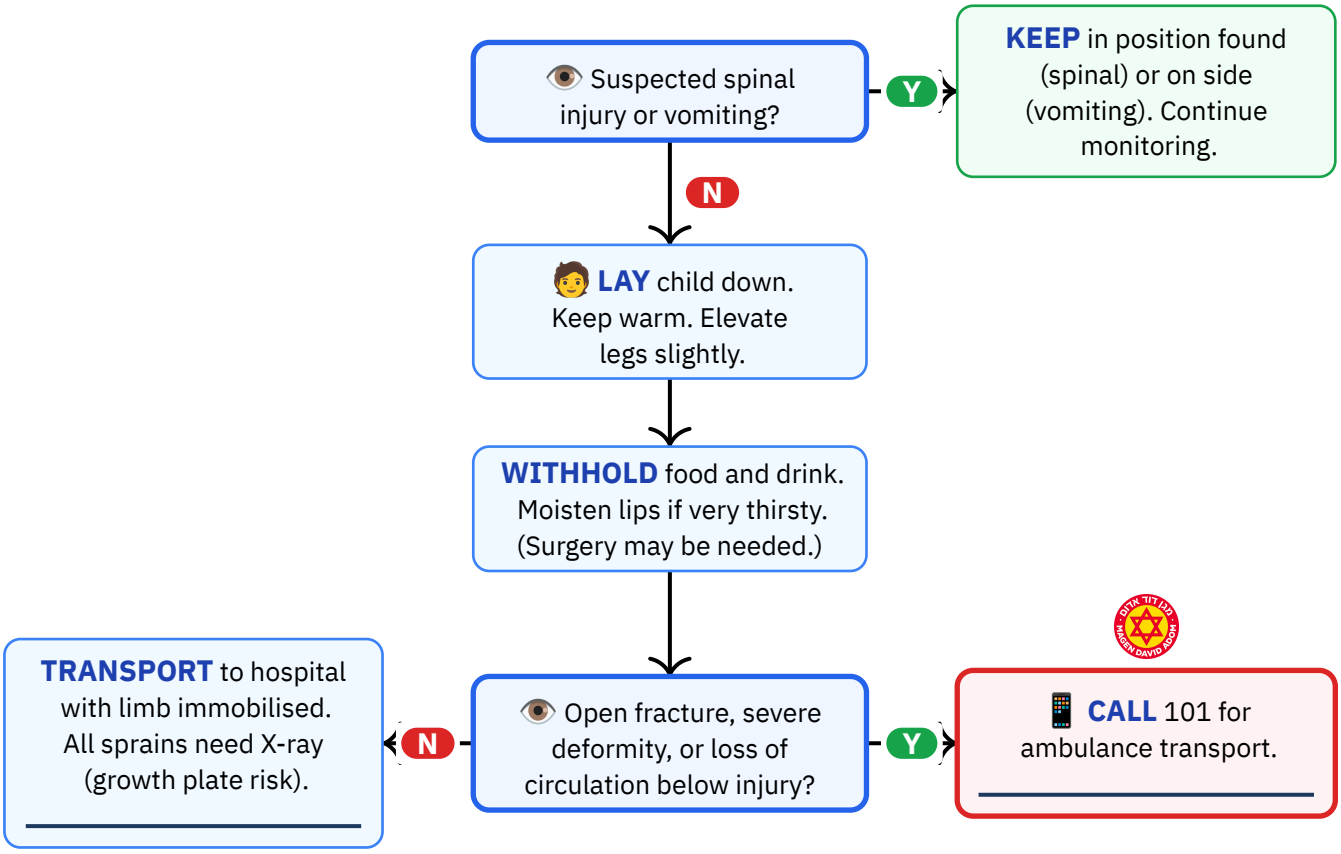

Personal reference only — not medical advice
Daniel Rosehill · share with attribution

Reference Notes

DO NOT:

✕ **Do NOT attempt to straighten, pull, or realign a broken bone** — can damage arteries, nerves, and growth plates.
✕ **Do NOT move the child unnecessarily**, especially if spinal injury is suspected.
✕ **Do NOT apply heat** to the injury (no hot compresses, no warm water).
✕ **Do NOT apply ice directly to skin** — always wrap in cloth first.
✕ **Do NOT tie splints or bandages too tightly** — monitor circulation below the injury.
✕ **Do NOT allow the child to bear weight** on an injured leg.
✕ **Do NOT remove clothing by pulling over the injury** — cut it away if necessary.
✕ **Do NOT give aspirin to children** (Reye's syndrome risk); use paracetamol (Acamol) or ibuprofen (Nurofen for Children).
✕ **Do NOT push a protruding bone back** into the wound in an open fracture.
✕ **Do NOT give the child food or drink** — surgery under anaesthesia may be required.

Equipment needed:

— Improvised sling material (shirt, scarf, sweater, triangular bandage)
— Improvised splint material (cardboard, rolled newspapers, rulers)
— Padding material (clothing, towels, blankets)
— Ice pack or cold compress (or bag of frozen vegetables)
— Cloth or towel for wrapping ice pack
— Sterile dressings or clean cloth (for open fractures)
— Bandages or fabric strips for securing splints
— Blanket for warmth and shock prevention
— Tourniquet (for severe uncontrollable bleeding, if available)

Personal reference only — not medical advice
Daniel Rosehill · share with attribution

Hebrew Terminology — מונחים בעברית

English	עברית	Pronunciation
Fracture / break	שבר	SHE-ver
Sprain	נקע	NE-ka
Splint	סד	SAD
Sling	מתלה	mit-LE
Bone	עצם	E-tsem
Swelling	נפיחות	ne-fi-KHUT
Pain	כאב	ke-EV
Growth plate	לוחית צמיחה	lu-KHIT tsmi-KHA
Open fracture	שבר פתוח	SHE-ver pa-TU-akh
Ambulance	אמבולנס	am-bu-LANS
Emergency	חירום	khe-RUM
It hurts here	כואב לי פה	ko-EV li PO
Can you move it?	אתה יכול לזוז?	a-TA ya-KHOL la-ZUZ?

Source: Magen David Adom (MDA) — Fractures and Sprains First Aid Protocol — Children
URL: https://www.mdais.org/101/first-aid
Imported: 2026-03-15 · **Last verified:** 2026-03-16

Personal reference only — not medical advice
Daniel Rosehill · share with attribution