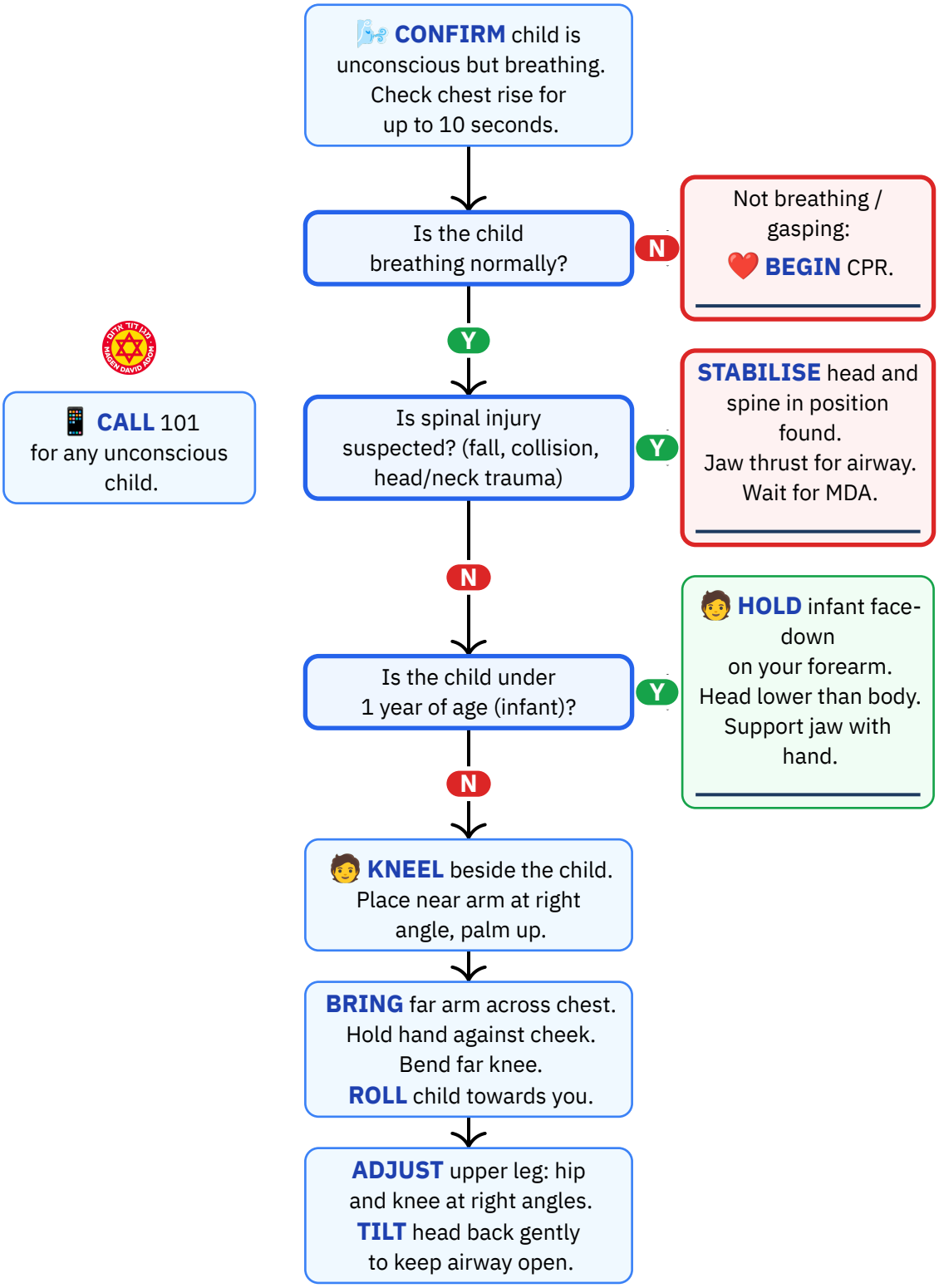

Personal reference only — not medical advice

Daniel Rosehill · share with attribution

Monitoring

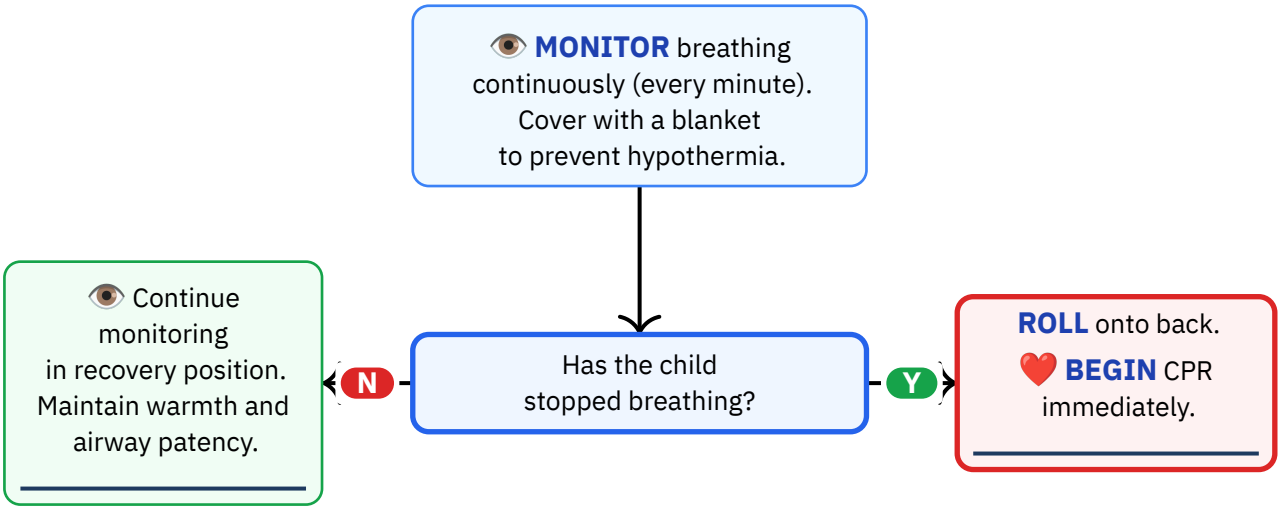

Personal reference only — not medical advice
Daniel Rosehill · share with attribution

Reference Notes

DO NOT:

✕ **Do NOT use the recovery position if the child is not breathing** — begin CPR instead.
✕ **Do NOT use the recovery position if spinal injury is suspected** — stabilise the spine.
✕ **Do NOT place infants under 1 year in the standard lateral recovery position** — use the forearm cradle position.
✕ **Do NOT leave the child unattended** in the recovery position — monitor breathing continuously.
✕ **Do NOT allow the child's head to flex forward** (especially in children with larger heads) — this can obstruct the airway.
✕ **Do NOT forget to cover the child** to prevent hypothermia.

Equipment needed:

— Blanket or coat (to prevent hypothermia)
— Phone (to call 101)

Hebrew Terminology — מונחים בעברית

English	עברית	Pronunciation
Recovery position	תנוחת החלמה	tnu-KHAT ha-khla-MA
Unconscious	מחוסר הכרה	me-khu-SAR ha-ka-RA
Breathing	נשימה	nshi-MA
Airway	דרכי אוויר	dar-KHEY a-VIR
On their side	על הצד	al ha-TSAD
Infant	תינוק	ti-NOK
Spinal injury	פגיעה בעמוד השדרה	pgi-A be-a-MUD ha-shid-RA
Ambulance	אמבולנס	am-bu-LANS
Emergency	חירום	khe-RUM
Child	ילד / ילדה	YE-led / yal-DA
Is the child breathing?	הילד נושם?	ha-YE-led no-SHEM?
Roll them on their side	תגלגל אותו על הצד	te-gal-GEL o-TO al ha-TSAD

Source: Magen David Adom (MDA) — Recovery Position Guidelines
URL: https://www.mdais.org/101/first-aid
Publication date: 2016-01-01
Imported: 2026-03-16 · **Last verified:** 2026-03-16

Personal reference only — not medical advice
Daniel Rosehill · share with attribution