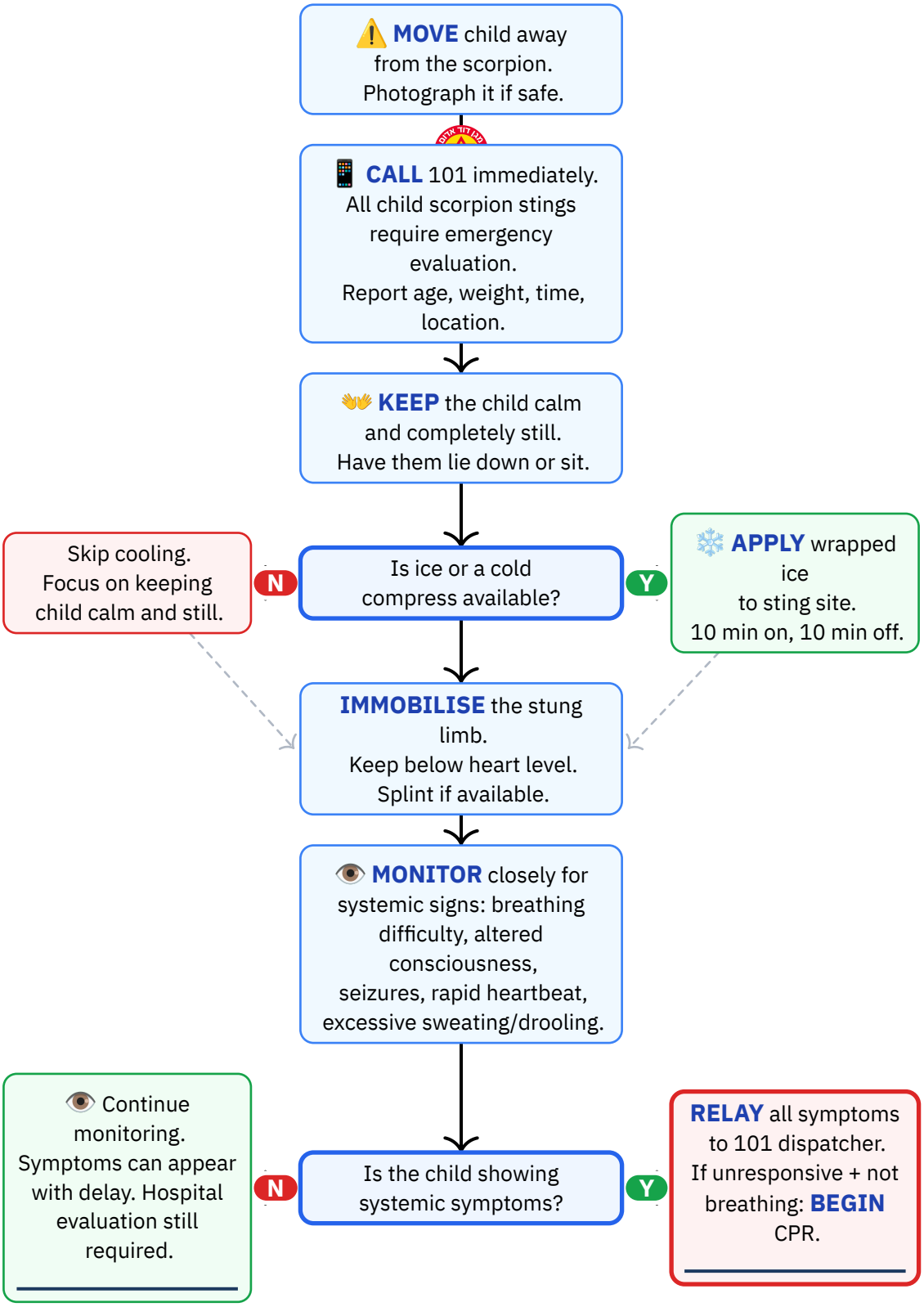

Personal reference only — not medical advice

Daniel Rosehill · share with attribution

Reference Notes

DO NOT:

✕ **Do NOT apply a tourniquet** — concentrates venom in the limb and causes tissue damage.
✕ **Do NOT cut or incise the sting site** — causes additional injury and does not remove venom.
✕ **Do NOT attempt to suck out the venom** — ineffective and risks infection.
✕ **Do NOT apply alcohol or antiseptic** to the wound — interferes with medical assessment.
✕ **Do NOT give the child medication** without medical advice — may interact with venom effects or mask symptoms.
✕ **Do NOT underestimate a sting based on scorpion colour** — black scorpions can be as dangerous as yellow ones.
✕ **Do NOT delay calling 101 for children** — children deteriorate faster due to higher venom-to-body-weight ratio.
✕ **Do NOT apply ice directly to skin** — always wrap in cloth.
✕ **Do NOT allow the child to walk or move** — movement accelerates venom distribution.
✕ **Do NOT "wait and see" with children** — all scorpion stings in children require emergency medical evaluation.

Equipment needed:

— Ice pack or cold compress (wrapped in cloth)
— Splint or rigid object for limb immobilisation
— Phone (to call 101 / 04-7771900 and photograph the scorpion)
— Cloth or towel (to wrap ice pack)
— Blanket or clothing (to keep child comfortable while lying still)

Personal reference only — not medical advice
Daniel Rosehill · share with attribution

Hebrew Terminology — מונחים בעברית

English	עברית	Pronunciation
Scorpion	עקרב	ak-RAV
Sting	עקיצה	a-ki-TSA
Venom / poison	ארס	E-res
Antivenom	נוגדן	no-ge-DAN
Swelling	נפיחות	ne-fi-KHUT
Pain	כאב	ke-EV
Ice	קרח	KE-rakh
Ambulance	אמבולנס	am-bu-LANS
Emergency	חירום	khe-RUM
Child	ילד / ילדה	YE-led / yal-DA
A scorpion stung the child	עקרב עקץ את הילד	ak-RAV a-KATS et ha-YE-led
Where is the sting?	איפה העקיצה?	EI-fo ha-a-ki-TSA?

Source: Magen David Adom (MDA) — Scorpion Sting First Aid Guidelines
URL: https://www.mdais.org/101/first-aid
Publication date: 2026-01-01
Imported: 2026-03-15 · **Last verified:** 2026-03-16

Personal reference only — not medical advice
Daniel Rosehill · share with attribution