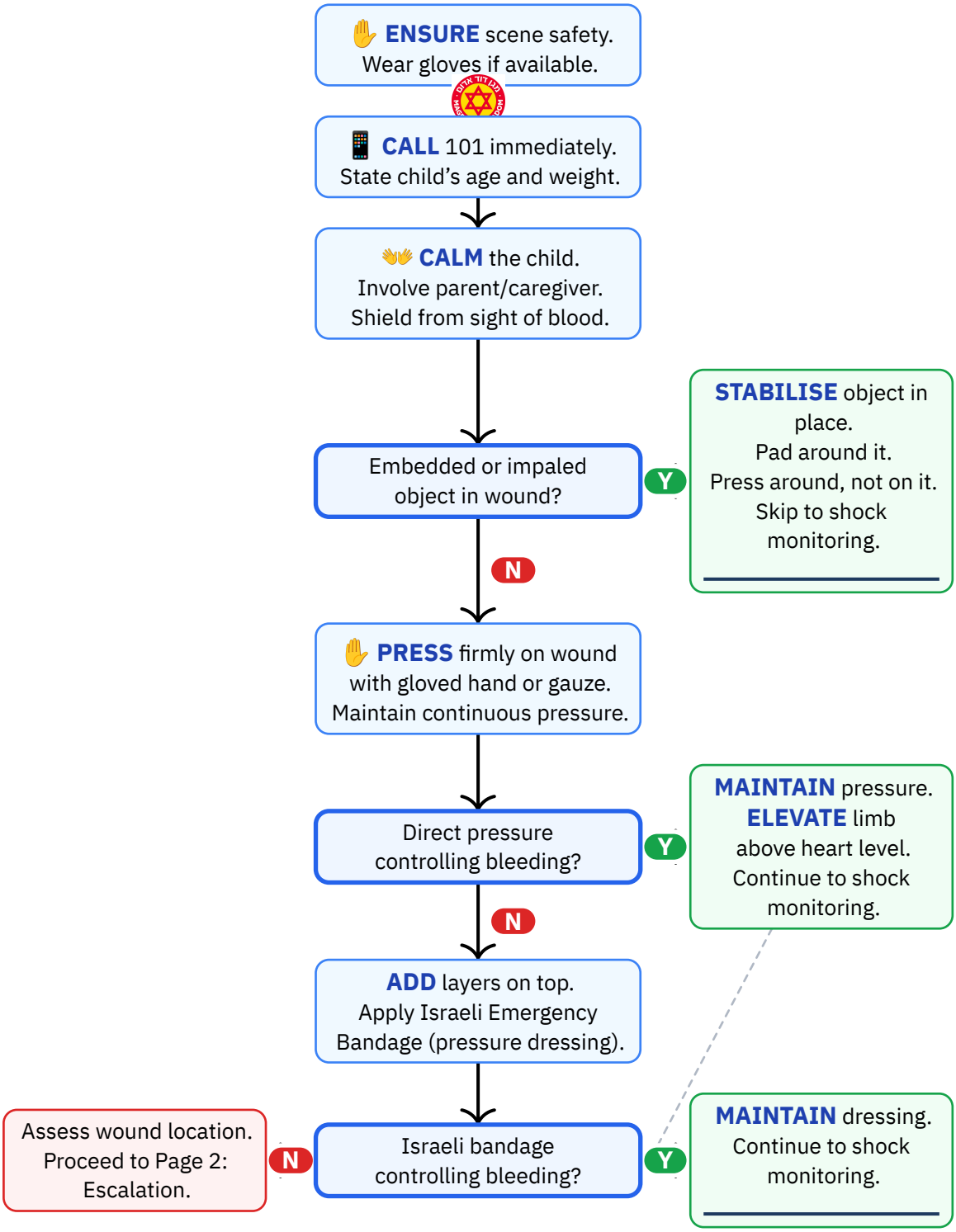

Personal reference only — not medical advice

Daniel Rosehill · share with attribution

Escalation — Wound Packing / Tourniquet

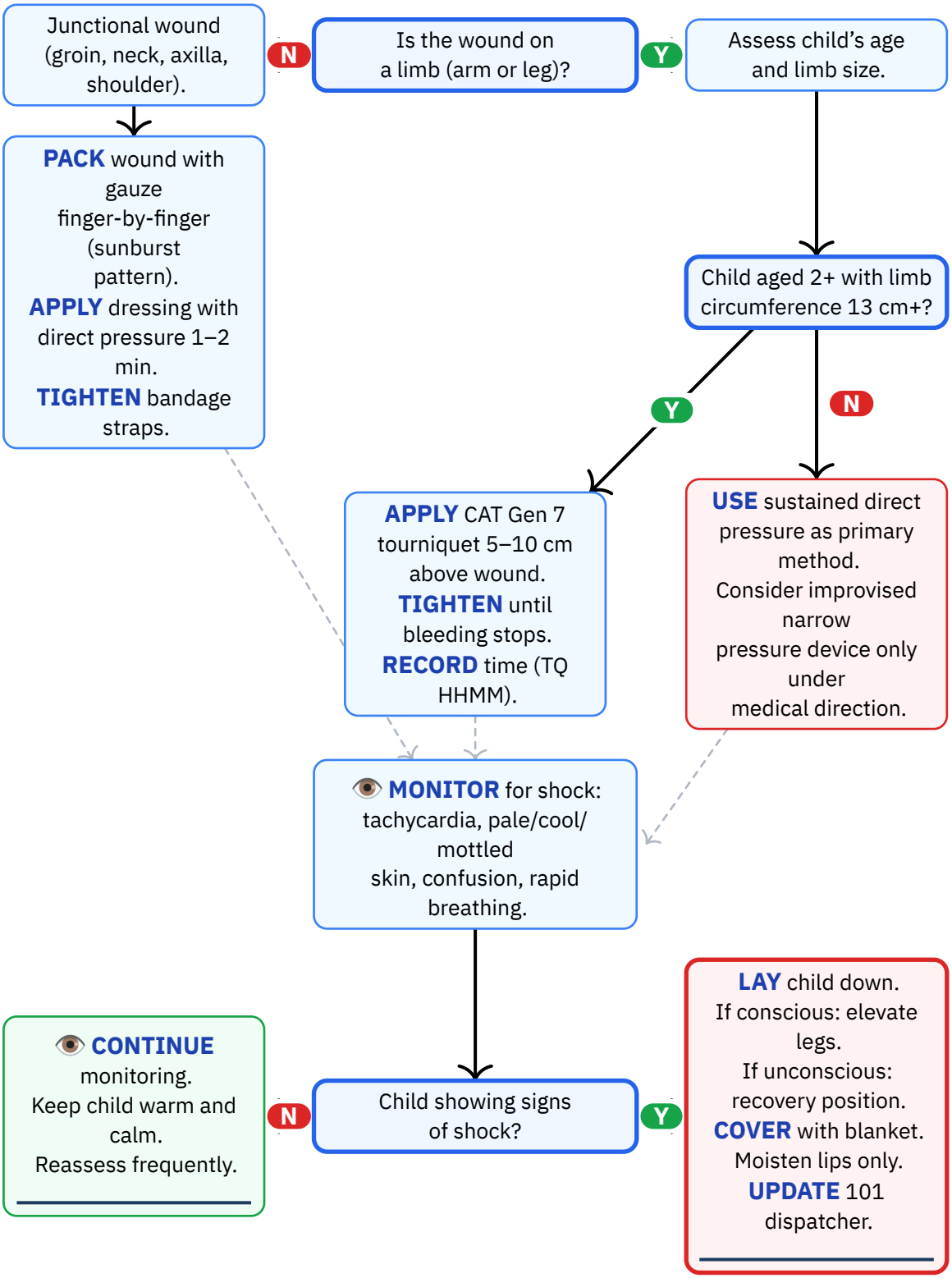

Personal reference only — not medical advice
Daniel Rosehill · share with attribution

Reference Notes

DO NOT:

- ✕ **Do NOT remove an embedded or impaled object** from the wound.
- ✕ **Do NOT lift or remove a blood-soaked dressing** — add layers on top.
- ✕ **Do NOT remove or loosen a tourniquet** once applied unless instructed by a paramedic or physician.
- ✕ **Do NOT loosen a tourniquet because the child is screaming** — pain is expected.
- ✕ **Do NOT give food or drink** to a child with severe bleeding or suspected shock.
- ✕ **Do NOT use wound packing for penetrating stab wounds.**
- ✕ **Do NOT enlarge wound openings** to facilitate wound packing.
- ✕ **Do NOT assume tachycardia is only from anxiety or pain** — suspect blood loss.
- ✕ **Do NOT wait for hypotension** to suspect shock in a child — it is a late, pre-arrest sign.
- ✕ **Do NOT delay calling 101** for severe or uncontrolled bleeding in a child.
- ✕ **Do NOT apply a tourniquet over a joint** — place 5–10 cm above the wound.
- ✕ **Do NOT use a manufactured tourniquet on a child under 2** — use sustained direct pressure.

Equipment needed:

— Disposable gloves
— Sterile gauze or clean cloth
— Israeli Emergency Bandage (pressure dressing)
— Tourniquet (CAT Gen 7 — for children aged 2+ with limb circumference 13 cm+)
— Wound packing material (hemostatic gauze preferred)
— Blanket or coat (for shock management and warmth)
— Comfort item for the child (toy, stuffed animal) if available

Daniel Rosehill · share with attribution

Hebrew Terminology — מונחים בעברית

English	עברית	Pronunciation
Bleeding	דימום	di-MUM
Tourniquet	חוסם עורקים	kho-SEM or-KIM
Bandage	תחבושת	takh-BO-shet
Pressure	לחץ	LA-khats
Wound	פצע	PE-tsa
Shock	הלם	HE-lem
Ambulance	אמבולנס	am-bu-LANS
Emergency	חירום	khe-RUM
Where is the bleeding?	איפה הדימום?	EI-fo ha-di-MUM?
The child is bleeding	הילד מדמם	ha-YE-led me-da-MEM
Apply pressure	תלחץ	til-KHATZ
Gloves	כפפות	kfa-FOT

Source: Magen David Adom (MDA) — MDA 101 First Aid Public Guidance (Bleeding Control) — Pediatric Adaptation
URL: https://www.mdais.org/101/first-aid
Publication date: 2026-01-01
Imported: 2026-03-15 · **Last verified:** 2026-03-15

Personal reference only — not medical advice
Daniel Rosehill · share with attribution