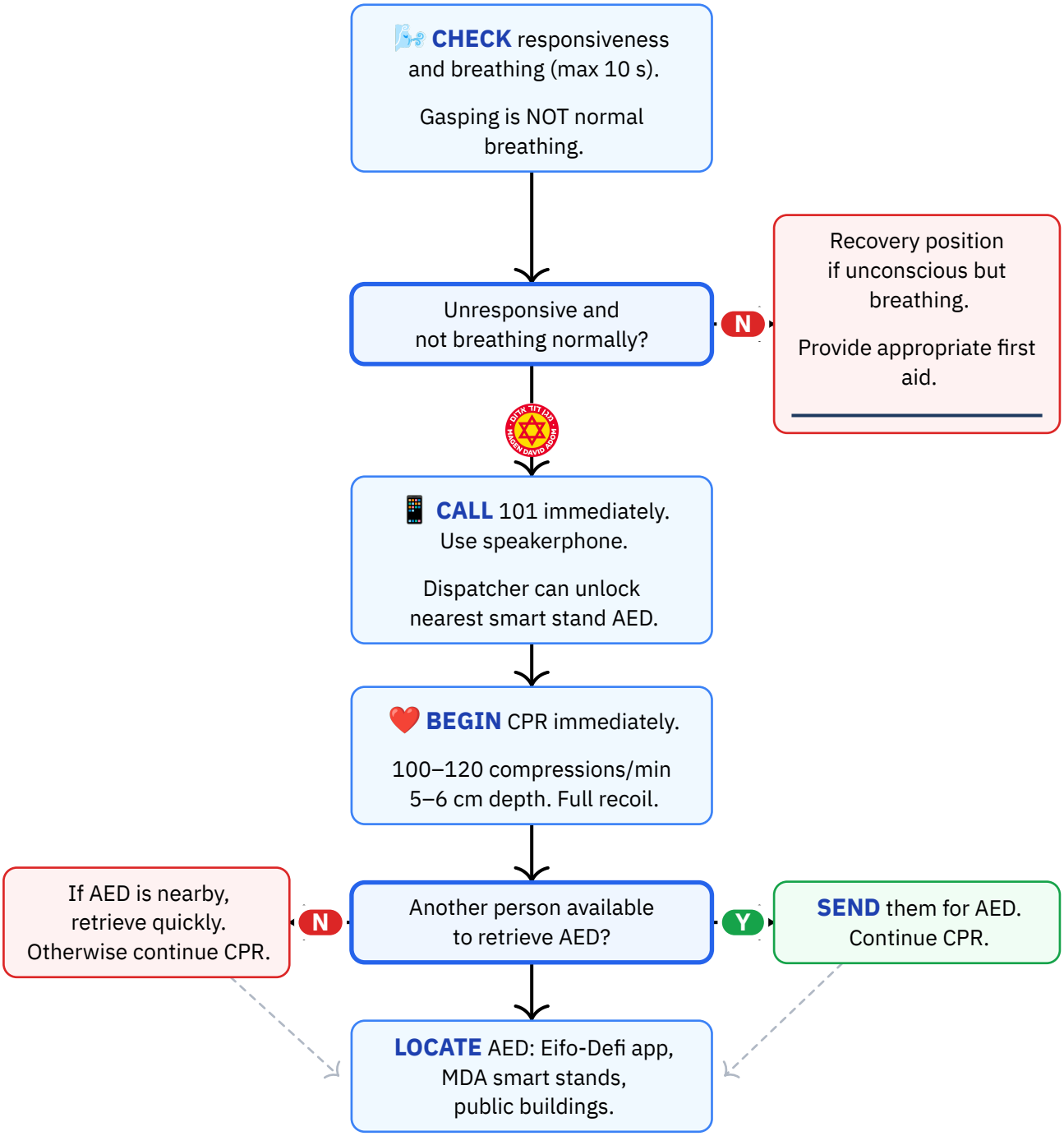

Personal reference only — not medical advice

Daniel Rosehill · share with attribution

AED Pad Placement & Shock Delivery

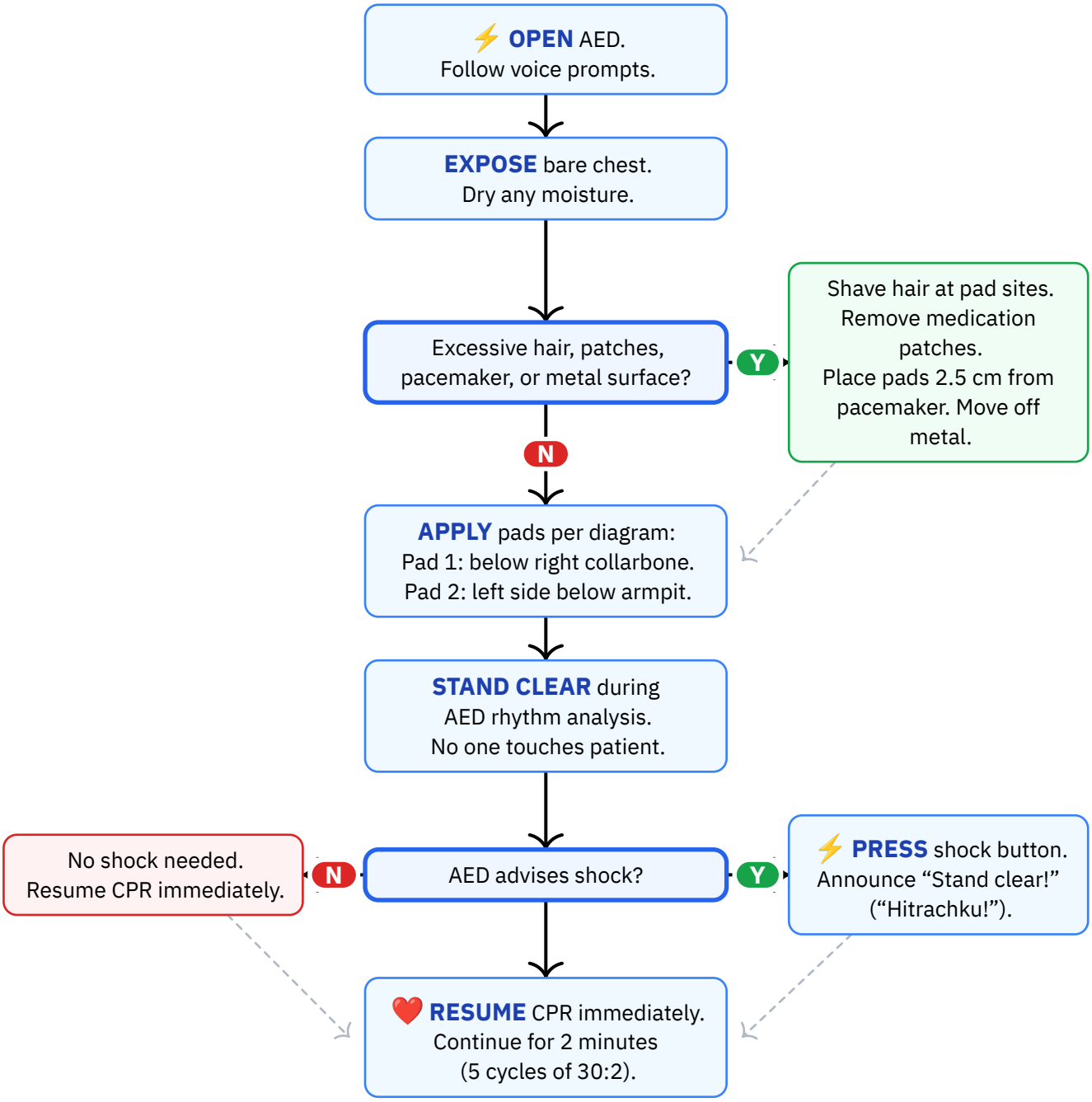

Personal reference only — not medical advice
Daniel Rosehill · share with attribution

Continued AED / CPR Cycles

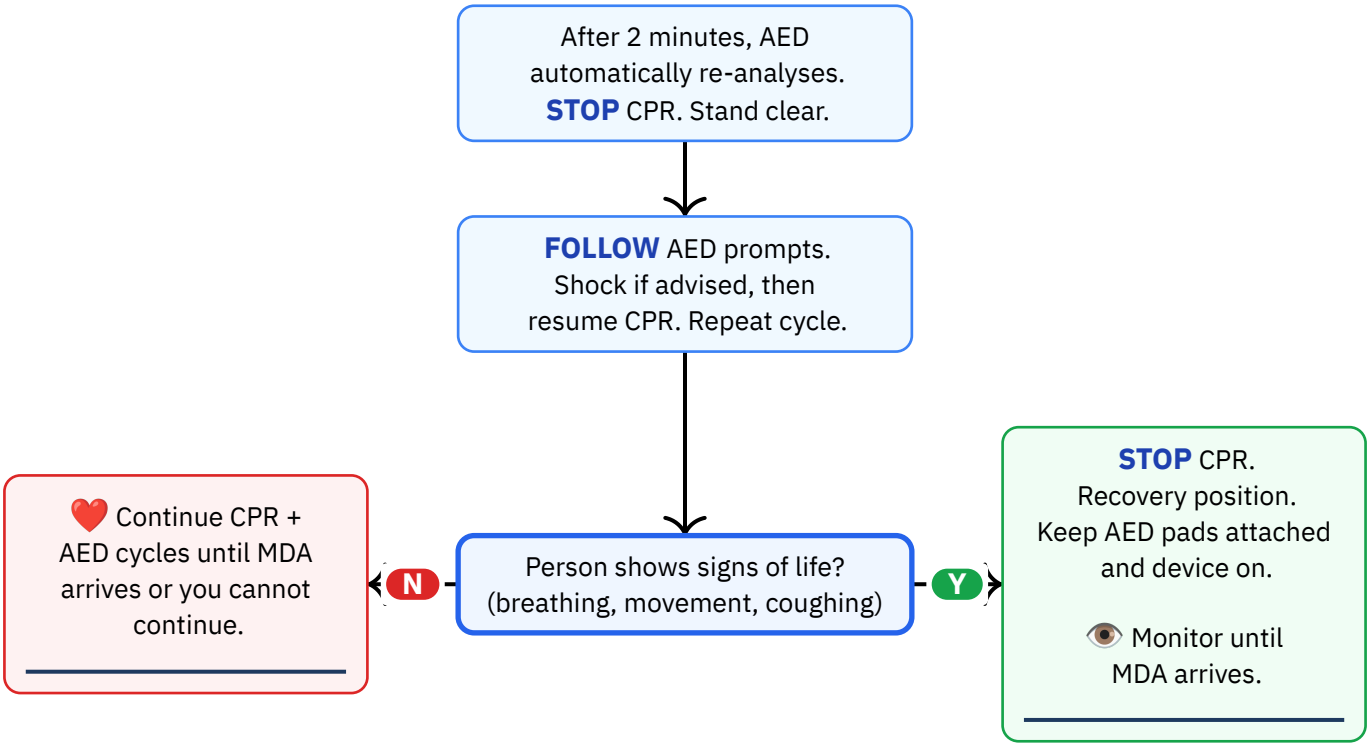

Personal reference only — not medical advice
Daniel Rosehill · share with attribution

Reference Notes

DO NOT:

- ✕ **Do NOT use AED on a conscious, breathing person** – AEDs are only for cardiac arrest.
- ✕ **Do NOT apply pads in water** – move to dry ground and dry the chest first.
- ✕ **Do NOT use near flammable gases** – risk of fire or explosion.
- ✕ **Do NOT place pads directly over a pacemaker** – place at least 2.5 cm away.
- ✕ **Do NOT place pads over medication patches** – remove and wipe skin first.
- ✕ **Do NOT touch patient during analysis or shock delivery** – electrocution risk.
- ✕ **Do NOT turn off AED or disconnect pads** – even if person regains consciousness.
- ✕ **Do NOT delay defibrillation** – survival drops 7–10% per minute of delay.
- ✕ **Do NOT interrupt compressions for more than 10 seconds**.
- ✕ **Do NOT let pads touch or overlap** on the chest.
- ✕ **Do NOT use AED on a breathing, pulsed unconscious person** – use recovery position instead.

Equipment needed:

— AED (from MDA smart stands, public locations, or Eifo-Defi app)
— Razor (for shaving chest hair -- often in AED kits)
— Towel or cloth (for drying the chest)
— Scissors (for cutting clothing -- often in AED kits)
— Phone (to call 101 and use speakerphone)

Hebrew Terminology — מונחים בעברית

English	עברית	Pronunciation
Defibrillator	דפיברילטור	de-fib-ri-LA-tor
Stand clear!	התרחקו!	hit-rakh-KU!
Cardiac arrest	דום לב	dom lev
Chest compressions	עיסויי חזה	i-su-YEI kha-ZE
Shock	הלם / שוק	HE-lem / shok
Not breathing	לא נושם	lo no-SHEM
Ambulance	אמבולנס	am-bu-LANS
Emergency	חירום	khe-RUM
AED	דפיברילטור חיצוני	de-fib-ri-LA-tor khi-tso-NI
Smart stand	עמדה חכמה	am-DA kha-kha-MA

Personal reference only — not medical advice
Daniel Rosehill · share with attribution

Source: Magen David Adom (MDA) — AED Operation Protocol / AHA 2025 Guidelines
URL: https://www.mdais.org/kursim/defibrillator
Publication date: 2025-01-01
Imported: 2026-03-16 · **Last verified:** 2026-03-16