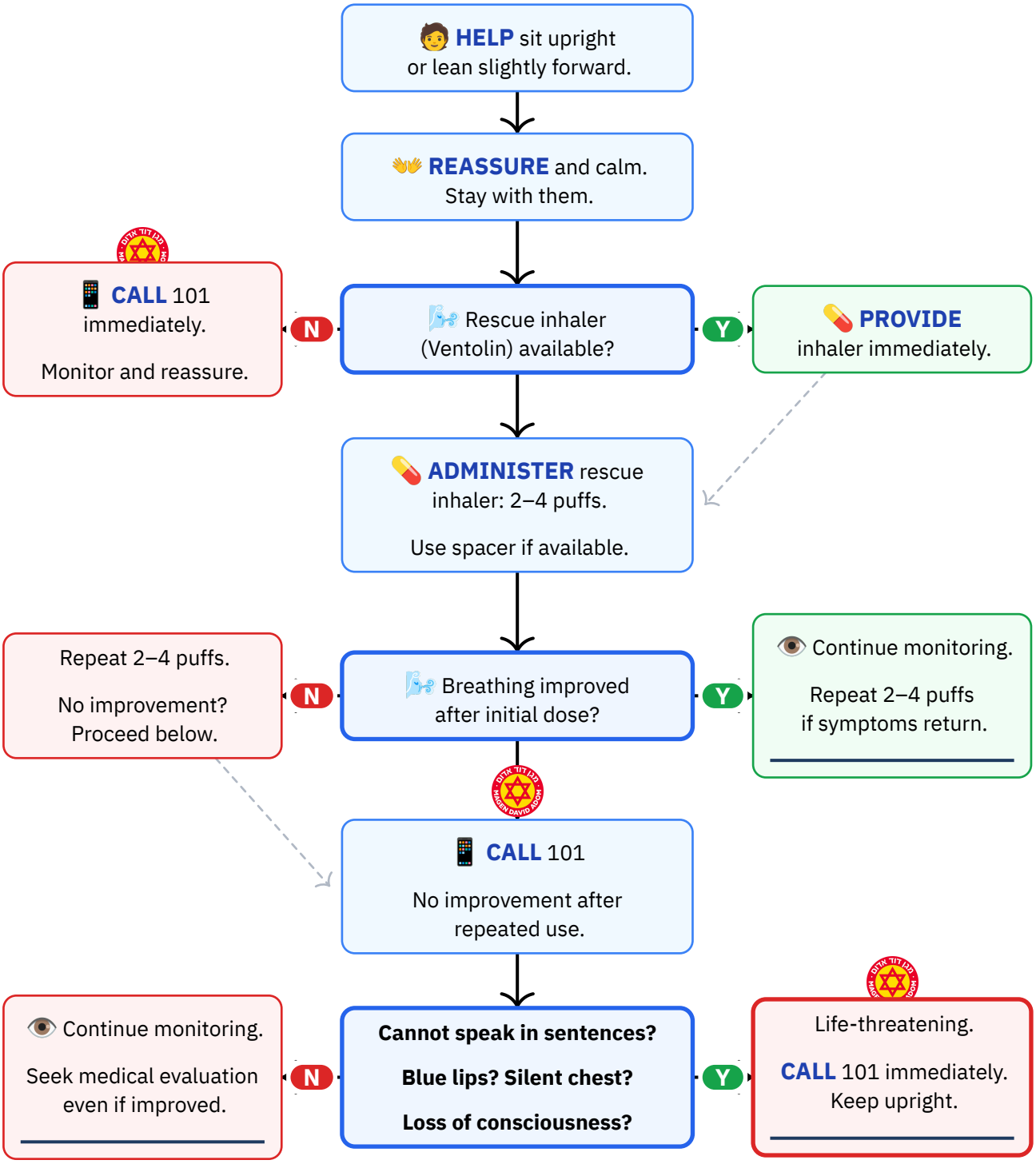

Personal reference only — not medical advice

Daniel Rosehill · share with attribution

1 / 3

Continued Monitoring

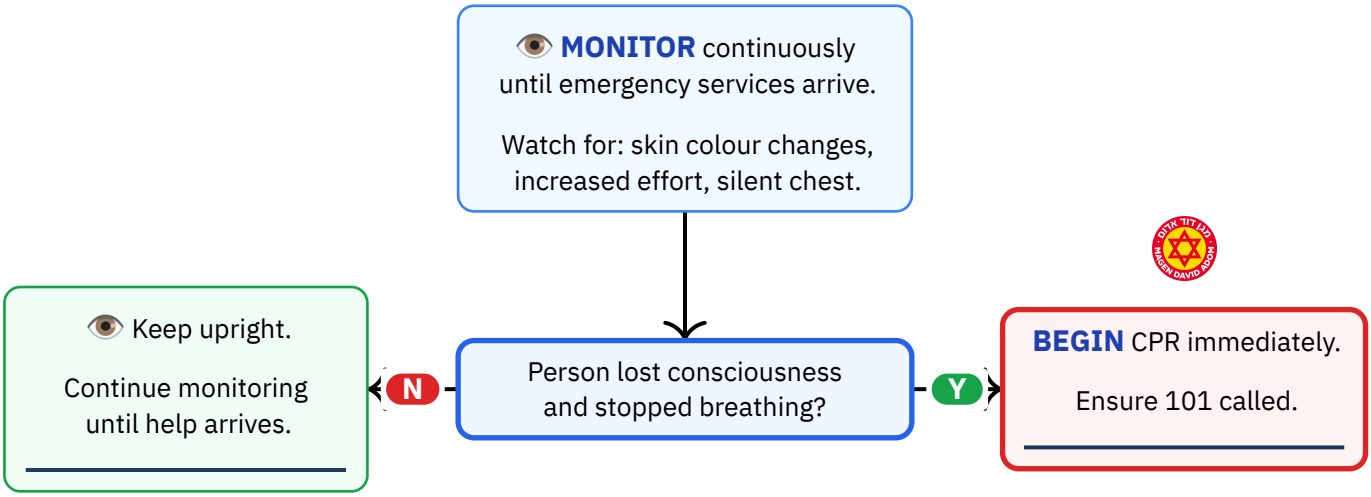

Reference Notes

DO NOT:

✕ **Do NOT lay the person down** — the upright position is essential for breathing.
✕ **Do NOT leave them alone** during an attack.
✕ **Do NOT give controller medications** (inhaled corticosteroids) for acute relief — no immediate effect.
✕ **Do NOT delay calling 101** if no inhaler is available.
✕ **Do NOT ignore a 'silent chest'** — absence of wheezing during obvious distress = life-threatening.

Equipment needed:

— Rescue inhaler (Ventolin / Salbutamol)
— Spacer device (merkhav) if available

Hebrew Terminology — מונחים בעברית

English	עברית	Pronunciation
Inhaler	משאף	mash-AF
Spacer	מרחב	mer-KHAV
Hard to breathe	קשה לנשום	ka-SHE lin-SHOM
Asthma	אסתמה	AST-ma
Asthma attack	התקף אסתמה	het-KEF AST-ma
Wheezing	צפצופים	tsif-tsu-FIM
Chest tightness	לחץ בחזה	LA-khats ba-kha-ZE
Puffs (doses)	שאיפות	she-i-FOT
Ambulance	אמבולנס	am-bu-LANS
Emergency	חירום	khe-RUM
Can you breathe?	אתה יכול לנשום?	a-TA ya-KHOL lin-SHOM?
Where is the inhaler?	איפה המשאף?	EI-fo ha-mash-AF?

Source: Magen David Adom (MDA) — MDA ALS Protocol Manual 2022
URL: https://www.mdais.org/101/first-aid
Publication date: 2022-01-01
Imported: 2026-03-16 · **Last verified:** 2026-03-16

Personal reference only — not medical advice
Daniel Rosehill · share with attribution