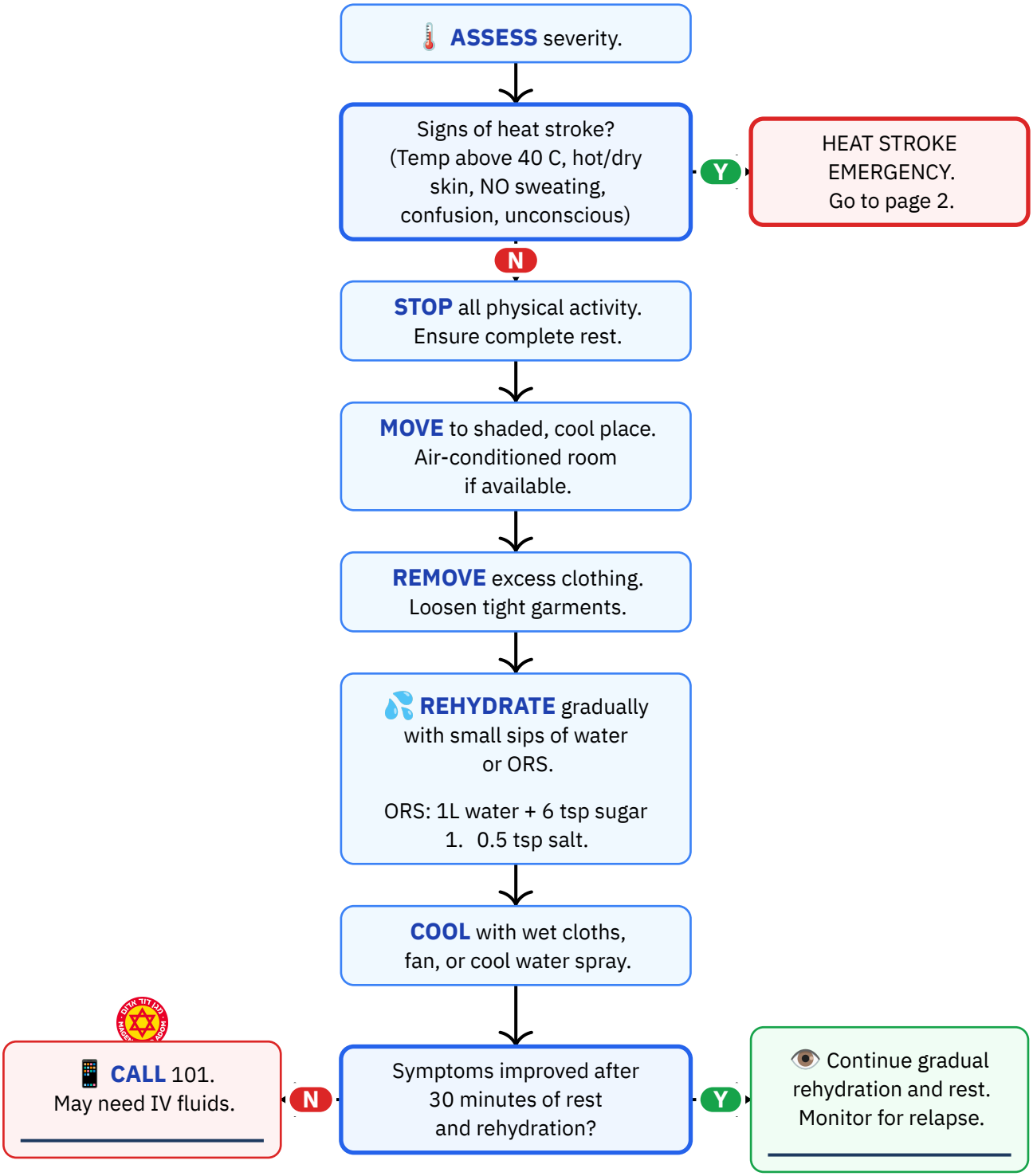

Personal reference only — not medical advice

Daniel Rosehill · share with attribution

Heat Stroke Emergency

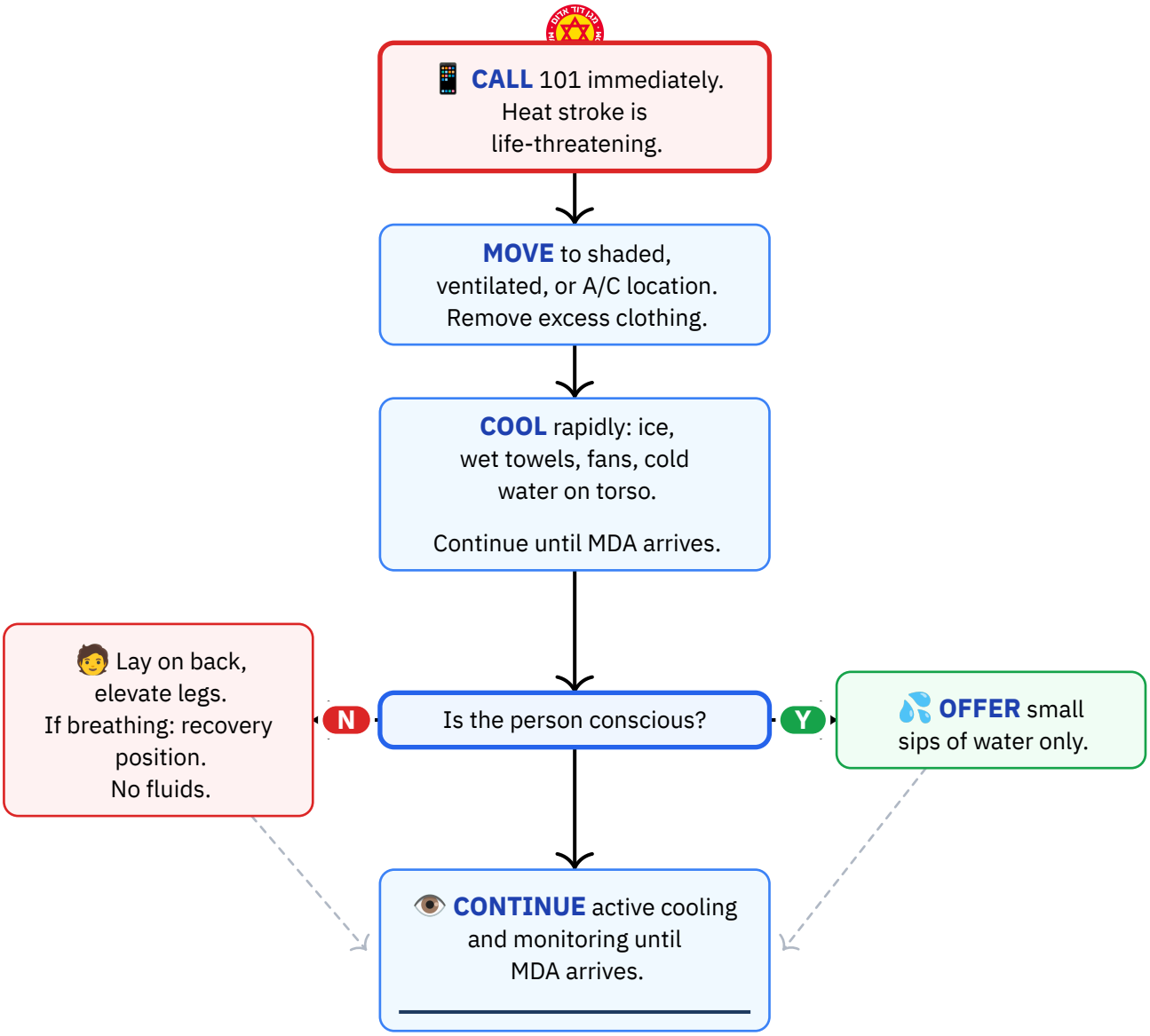

Personal reference only — not medical advice
Daniel Rosehill · share with attribution

Reference Notes

DO NOT:

✕ **Do NOT give large quantities of water quickly** – rapid fluid replacement disrupts electrolyte balance.
✕ **Do NOT give sugary drinks, coffee, or alcohol**.
✕ **Do NOT wet the head of a heat stroke patient** – choking risk if consciousness is altered.
✕ **Do NOT ignore the key distinction**: dehydration = continued sweating; heat stroke = ABSENT sweating with high body temperature.
✕ **Do NOT delay calling 101 for heat stroke** – it is a medical emergency requiring hospital treatment.
✕ **Do NOT give fluids to an unconscious person**.

Equipment needed:

— Water or ORS (Oral Rehydration Solution)
— Fan or method of creating air flow
— Wet cloths or towels for cooling
— Ice packs (for heat stroke)
— Straw (for controlled sipping)

Hebrew Terminology — מונחים בעברית

English	עברית	Pronunciation
Dehydration	התייבשות	hit-yab-SHUT
Heat stroke	מכת חום	ma-KAT khom
Water	מים	MA-yim
Shade	צל	tsel
Dizzy	סחרחורת	skhar-kho-RET
Sweating	הזעה	haz-a-A
Unconscious	מחוסר הכרה	me-khu-SAR ha-ka-RA
Ambulance	אמבולנס	am-bu-LANS
Emergency	חירום	khe-RUM
Drink water	שתה מים	shte MA-yim
Are you thirsty?	אתה צמא?	a-TA tsa-ME?
Come to the shade	בוא לצל	bo la-TSEL

Source: Magen David Adom (MDA) — Dehydration and Heat-Related Illness First Aid
URL: https://www.mdais.org/101/first-aid
Imported: 2026-03-16 · **Last verified:** 2026-03-16

Personal reference only — not medical advice
Daniel Rosehill · share with attribution