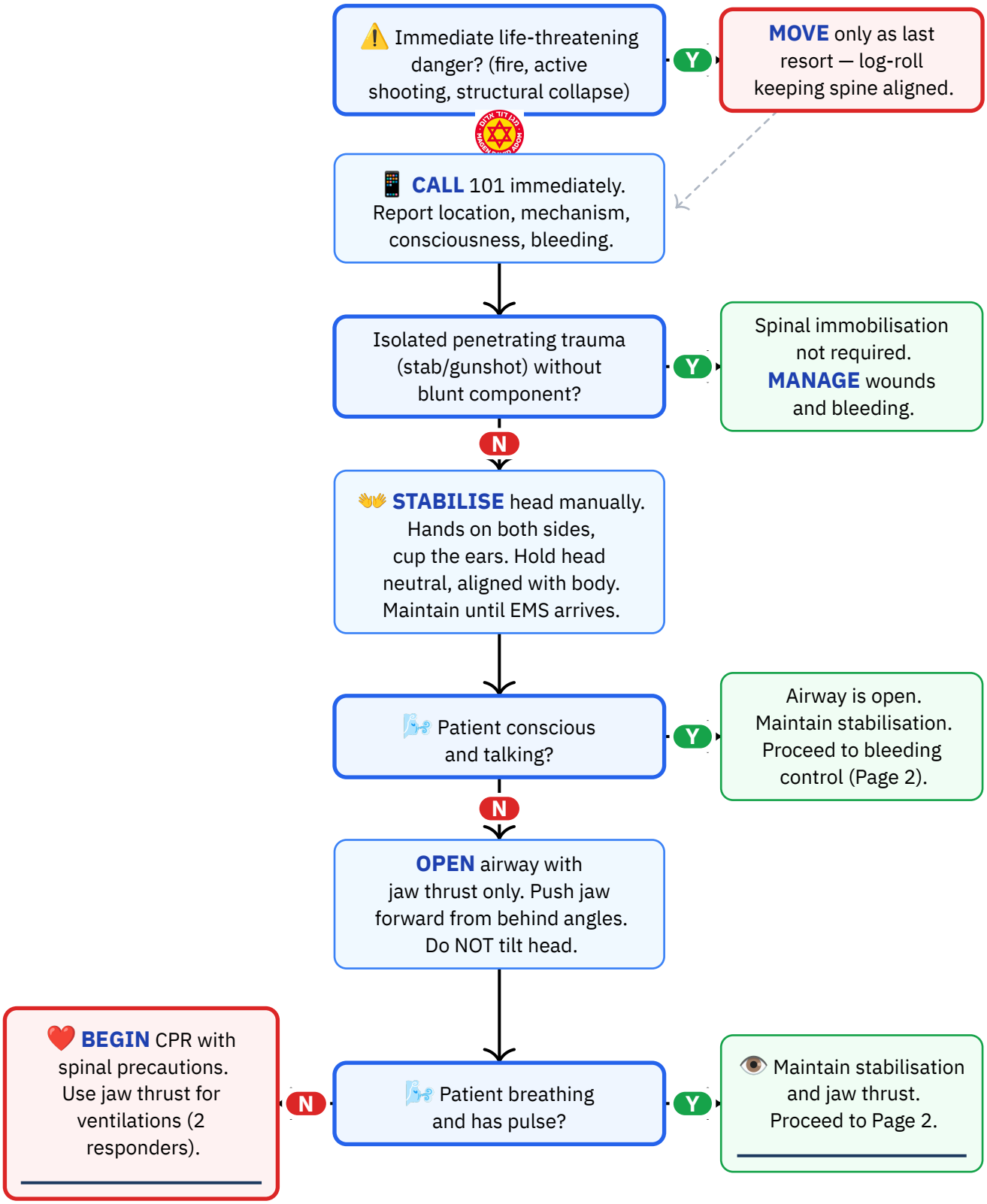

Personal reference only — not medical advice

Daniel Rosehill · share with attribution

Bleeding, Assessment, and Monitoring

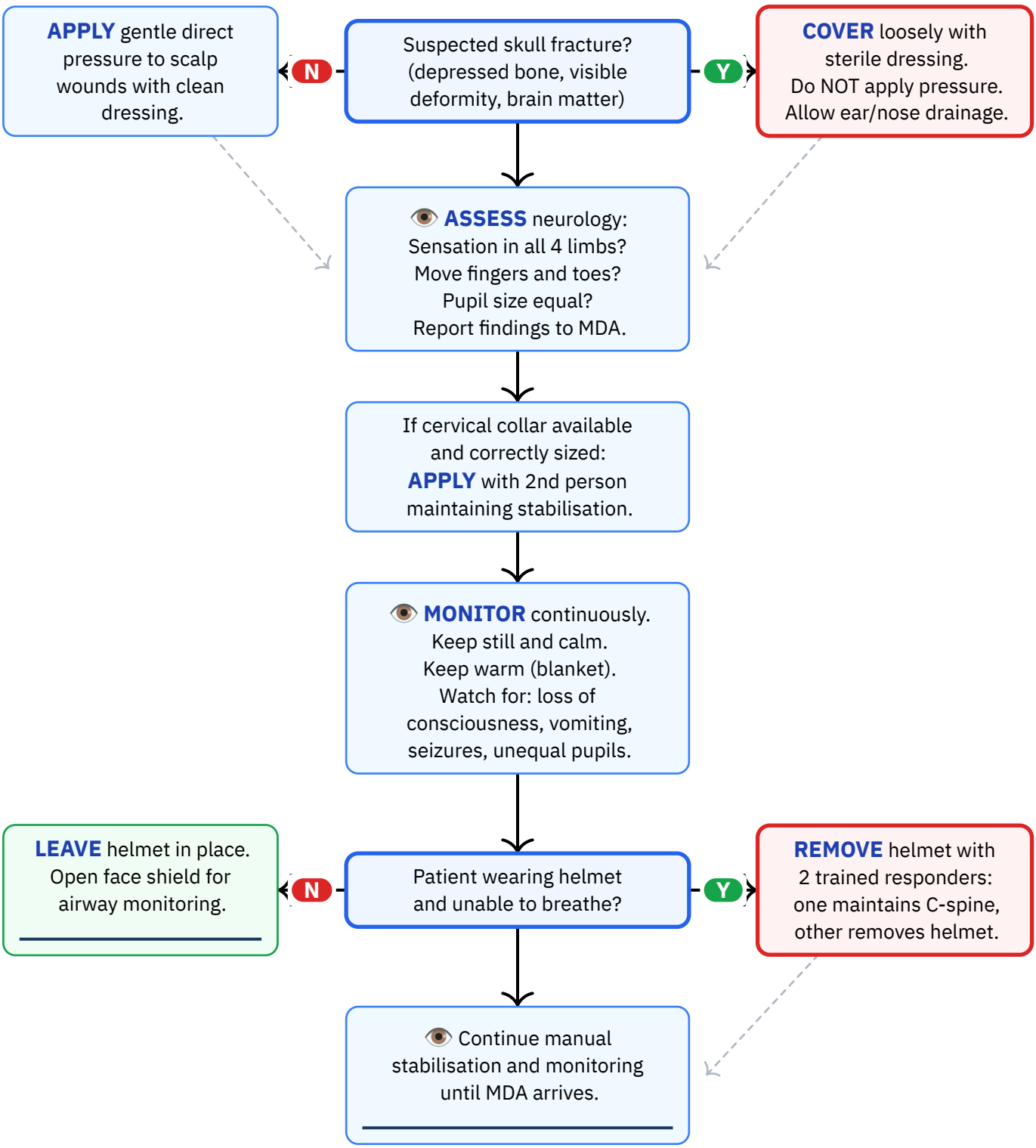

Personal reference only — not medical advice
Daniel Rosehill · share with attribution

Reference Notes

DO NOT:

- ✕ **Do NOT move the patient** unless there is immediate danger to life (fire, active threat, collapse).
- ✕ **Do NOT twist, flex, or extend the neck.**
- ✕ **Do NOT attempt to sit the patient up.**
- ✕ **Do NOT use head-tilt chin-lift** — use jaw thrust only.
- ✕ **Do NOT remove a helmet** without proper training and a second person.
- ✕ **Do NOT give food or drink.**
- ✕ **Do NOT leave the patient alone.**
- ✕ **Do NOT apply direct pressure to a suspected skull fracture.**
- ✕ **Do NOT plug ears or nose** if blood or clear fluid is draining.
- ✕ **Do NOT pull the patient by arms or legs.**
- ✕ **Do NOT extract from a vehicle** unless the vehicle is on fire or there is another immediate threat.
- ✕ **Do NOT give oral fluids** even if dehydrated — risk of vomiting and aspiration.
- ✕ **Do NOT attempt to straighten the head** if the patient resists or reports pain — stabilise in position found.

Equipment needed:

— Disposable gloves
— Clean dressings or bandages for wound care
— Sterile dressing for skull fracture coverage
— Cervical collar (if available and properly sized)
— Blanket or thermal protection
— Tourniquet (CAT) for associated limb haemorrhage
— High-visibility vest (if responding at a road accident)

Personal reference only — not medical advice
Daniel Rosehill · share with attribution

Hebrew Terminology — מונחים בעברית

English	עברית	Pronunciation
Head injury	פגיעת ראש	pgi-AT rosh
Spinal injury	פגיעת עמוד שדרה	pgi-AT a-MUD shid-RA
Concussion	זעזוע מוח	ziz-U-a MO-akh
Neck	צוואר	tsa-VAR
Spine	עמוד שדרה	a-MUD shid-RA
Do not move	לא לזוז	lo la-ZUZ
Can you feel your legs?	אתה מרגיש את הרגליים?	a-TA mar-GISH et ha-rag-LA-yim?
Can you move your fingers?	אתה יכול להזיז אצבעות?	a-TA ya-KHOL le-ha-ZIZ ets-ba-OT?
Helmet	קסדה	kas-DA
Recovery position	תנוחת התאוששות	tnu-KHAT hit-o-she-SHUT
Ambulance	אמבולנס	am-bu-LANS
Emergency	חירום	khe-RUM

Source: Magen David Adom (MDA) — BLS Guide 2016 / ALS Professional Manual 2024
URL: https://www.mdais.org/101/first-aid
Publication date: 2024-01-01
Imported: 2026-03-15 · **Last verified:** 2026-03-16

Personal reference only — not medical advice
Daniel Rosehill · share with attribution