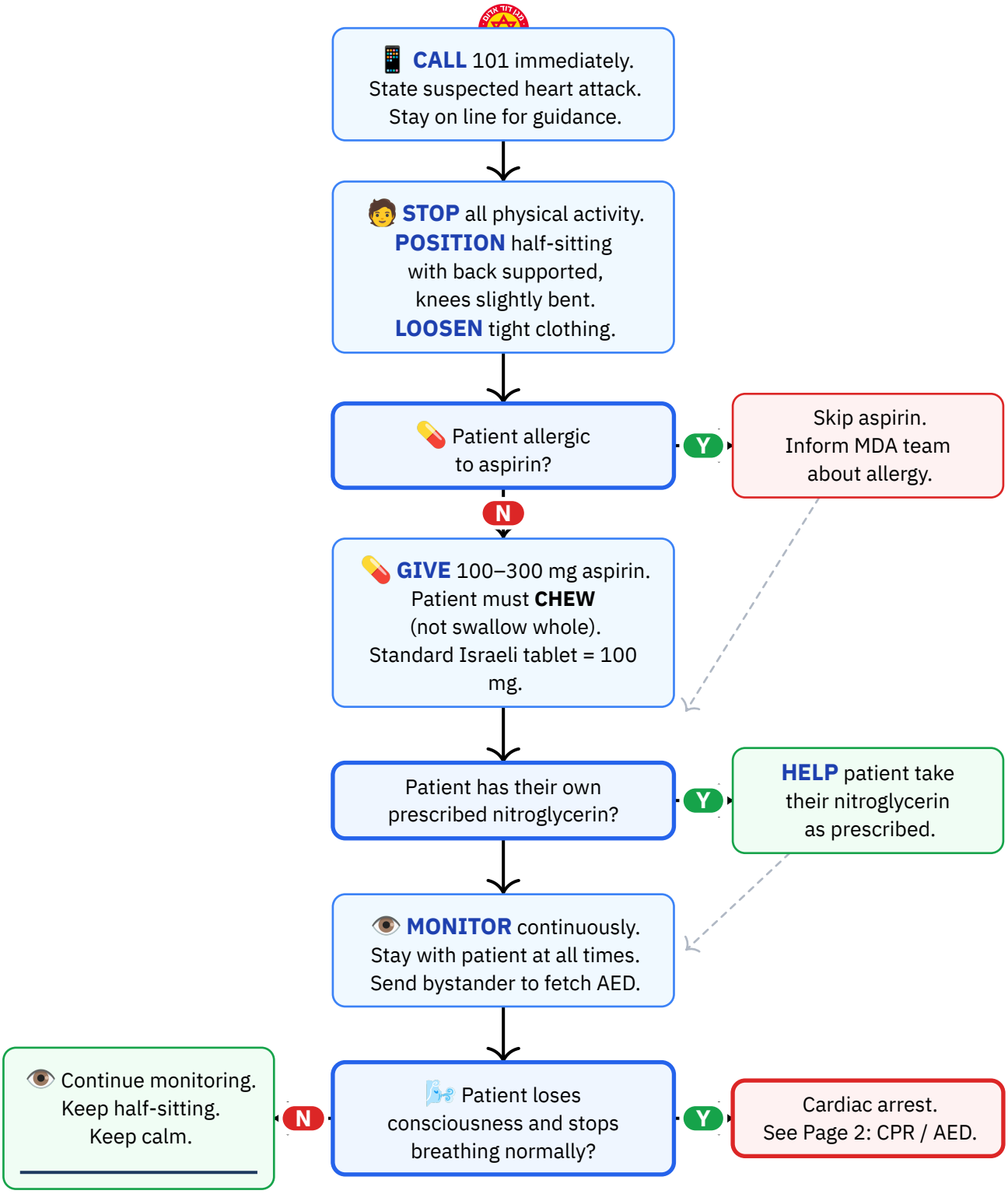

Personal reference only — not medical advice

Daniel Rosehill · share with attribution

CPR and AED — Cardiac Arrest

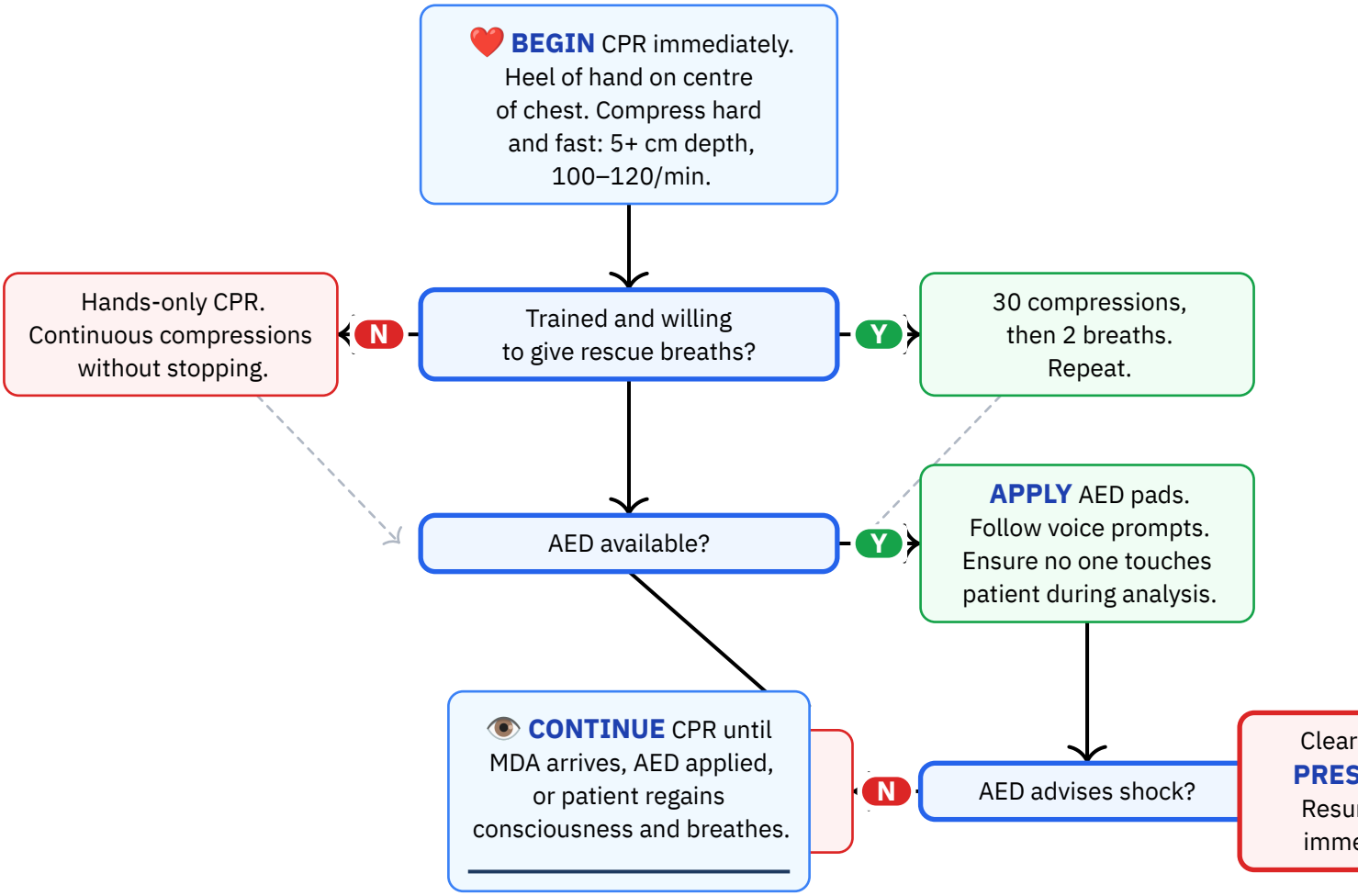

Reference Notes

DO NOT:

✕ **Do NOT allow the patient to walk, exert, or dismiss symptoms.**
✕ **Do NOT give food or beverages.**
✕ **Do NOT leave the patient alone** (except briefly to call for help).
✕ **Do NOT give aspirin if the patient is allergic.**
✕ **Do NOT give nitroglycerin** not prescribed to this specific patient.
✕ **Do NOT wait to see if symptoms resolve** — every minute of delay increases irreversible heart damage.
✕ **Do NOT drive the patient to hospital** — call 101 and wait for ambulance. MDA has cardiac monitoring equipment.
✕ **Do NOT substitute paracetamol (Acamol) for aspirin** — only aspirin provides the antiplatelet effect.
✕ **Do NOT give aspirin as a whole tablet** — it must be chewed for rapid absorption.

Equipment needed:

— Aspirin tablets (100 mg, 1–3 tablets for 100–300 mg total)
— AED (Automated External Defibrillator) — if available
— Phone (to call 101 MDA and optionally 1221 United Hatzalah)
— Nitroglycerin (only if prescribed to the patient)

Hebrew Terminology — מונחים בעברית

English	עברית	Pronunciation
Heart attack	התקף לב	het-KEF lev
Chest pain	כאב בחזה	ke-EV ba-kha-ZE
Heart	לב	lev
Aspirin	אספירין	as-pi-RIN
Chew	ללעוס	lil-OS
Nitroglycerin	ניטרוגליצרין	nit-ro-gli-tse-RIN
Defibrillator	דפיברילטור	de-fib-ri-LA-tor
CPR	החייאה	ha-kha-ya-A
He is not breathing	הוא לא נושם	hu lo no-SHEM
Are you allergic to aspirin?	יש לך אלרגיה לאספירין?	yesh le-KHA a-ler-GI-ya le-as-pi-RIN?
Ambulance	אמבולנס	am-bu-LANS
Emergency	חירום	khe-RUM

Source: Magen David Adom (MDA) — Heart Attack Protocol / ALS Protocol 2024 / BLS Guide 2016
URL: https://www.mdais.org/101/mi-signs
Publication date: 2024-04-01
Imported: 2026-03-15 · **Last verified:** 2026-03-16