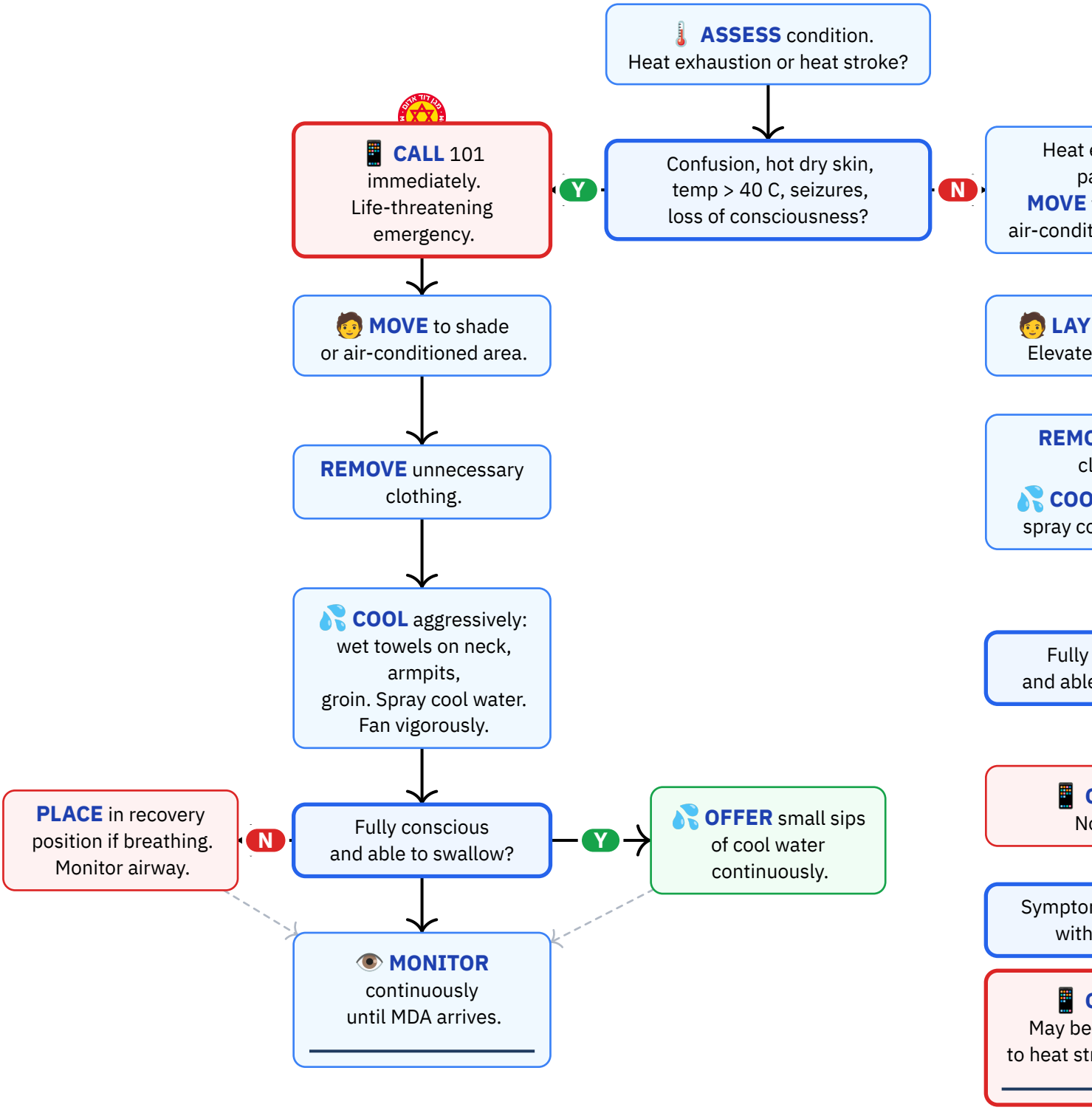

Personal reference only — not medical advice

Daniel Rosehill · share with attribution

Continued Monitoring — Heat Stroke

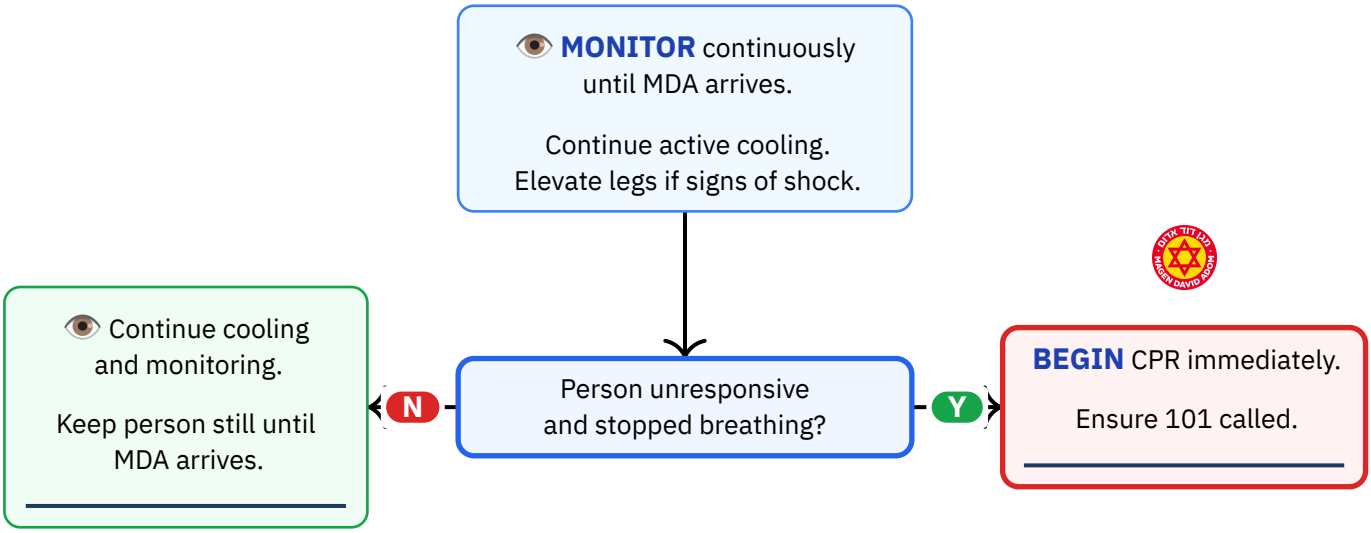

Reference Notes

DO NOT:

✕ **Do NOT administer fever-reducing medications** (paracetamol, ibuprofen) — antipyretics do not work for environmental hyperthermia and may cause harm.
✕ **Do NOT give fluids** to a person who is not fully conscious or who cannot swallow safely.
✕ **Do NOT delay calling 101** for suspected heat stroke.
✕ **Do NOT ignore early signs of heat exhaustion** — it can progress to life-threatening heat stroke.
✕ **Do NOT leave the person unattended** while waiting for emergency services.

Equipment needed:

— Wet towels or cloths
— Cool/cold water (for spraying, pouring, and drinking)
— Cold packs or ice packs (if available)
— Fan or other means of air circulation (if available)

Hebrew Terminology — מונחים בעברית

English	עברית	Pronunciation
Heatstroke	מכת חום	ma-KAT KHOM
Heat exhaustion	תשישות חום	tshi-SHUT KHOM
Shade	צל	TSEL
Water	מים	MA-yim
Confused	מבולבל	me-vul-BAL
Unconscious	מחוסר הכרה	me-khu-SAR ha-ka-RA
Cool down	לקרר	le-ka-RER
Ambulance	אמבולנס	am-bu-LANS
Emergency	חירום	khe-RUM
Can you drink?	אתה יכול לשתות?	a-TA ya-KHOL lish-TOT?
Move to shade	בוא לצל	BO la-TSEL

Source: Magen David Adom (MDA) — MDA First Aid Guidelines, Heat-Related Illness
URL: https://www.mdais.org/101/first-aid
Imported: 2026-03-15 · **Last verified:** 2026-03-15