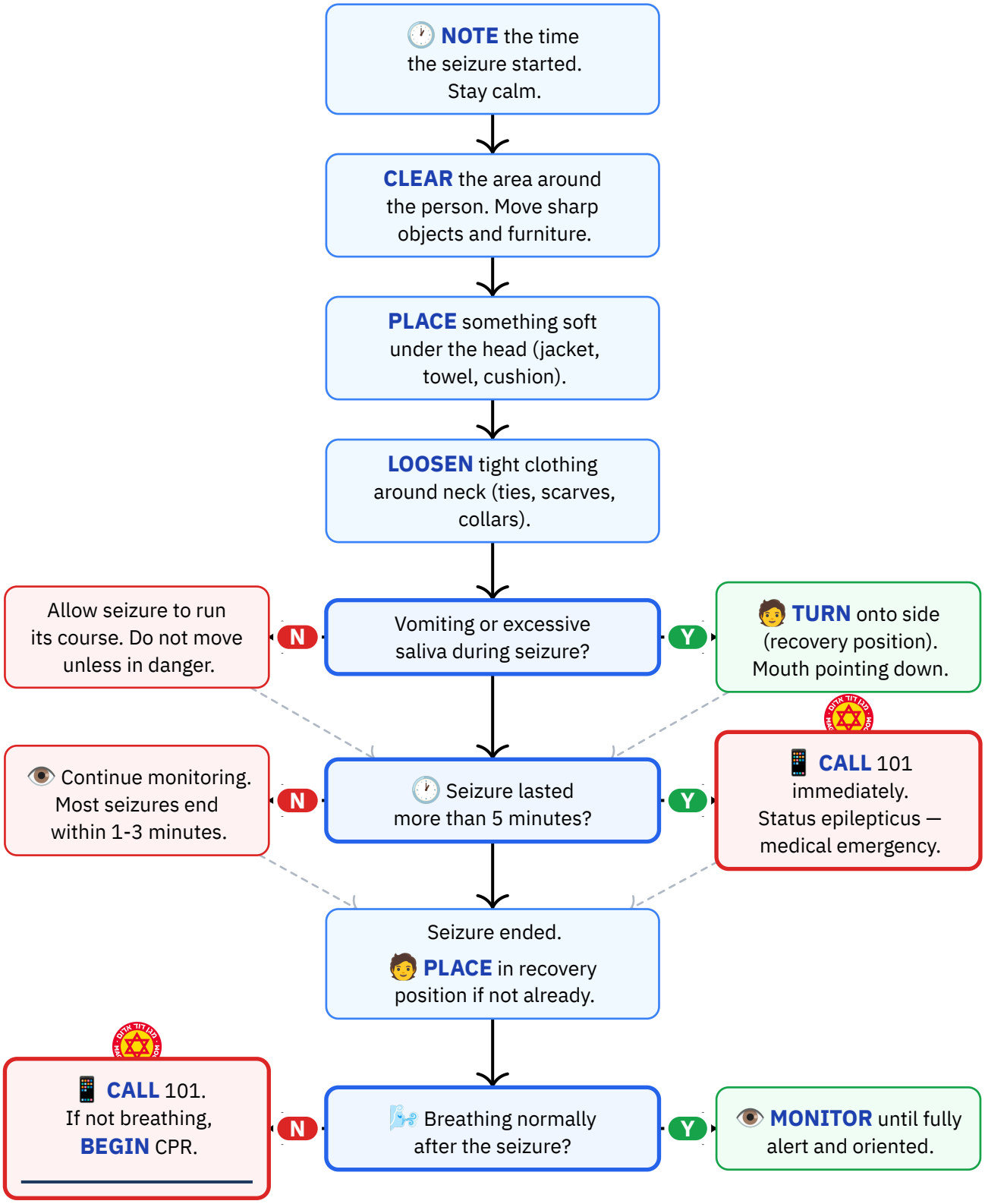

Personal reference only — not medical advice

Daniel Rosehill · share with attribution

Post-Seizure Assessment

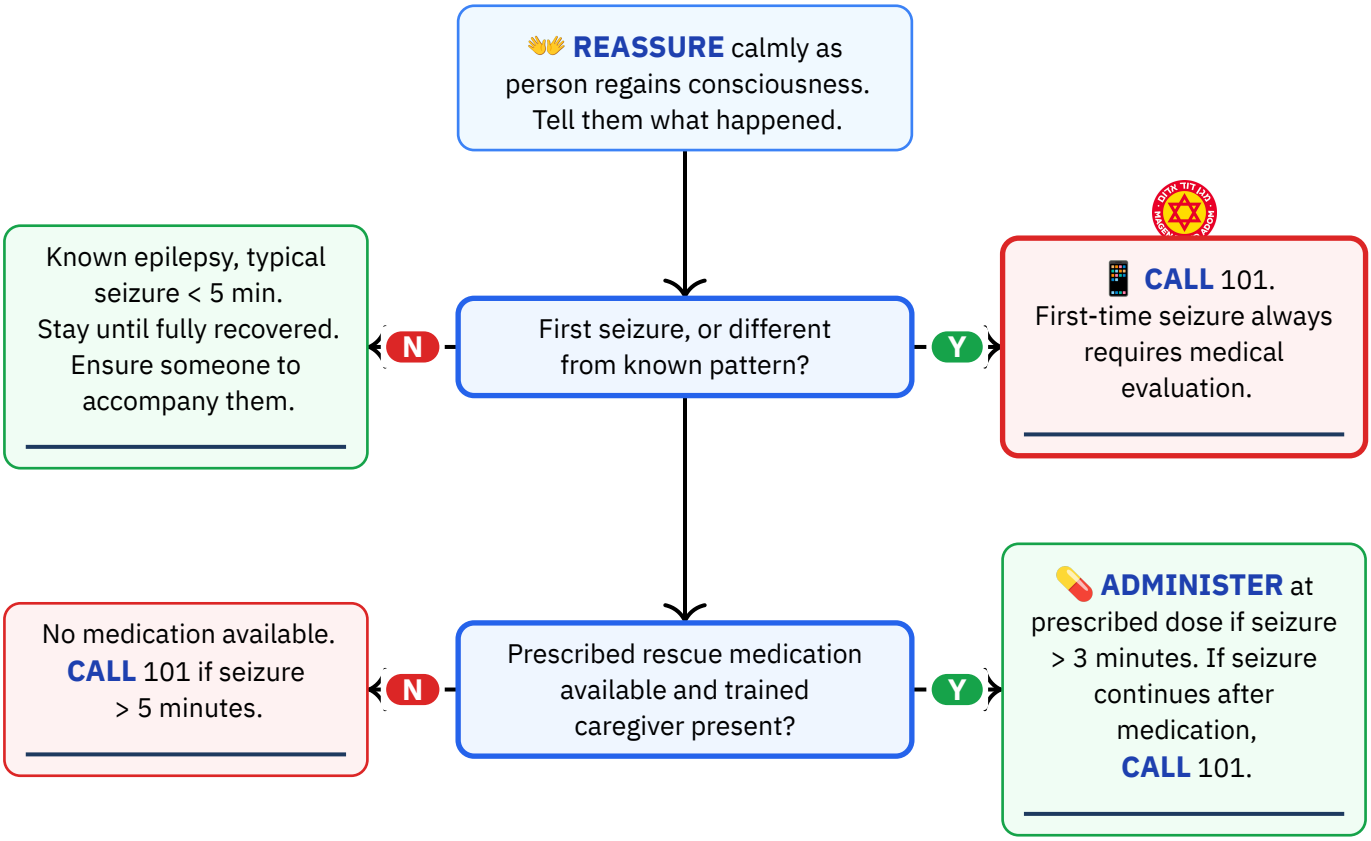

Personal reference only — not medical advice
Daniel Rosehill · share with attribution

Reference Notes

DO NOT:

✕ **Do NOT restrain the person** or try to hold them down — you cannot stop a seizure by force, and restraining can cause fractures or dislocations.
✕ **Do NOT put anything in the person's mouth** — no spoons, wallets, sticks, or fingers. The person cannot swallow their tongue. Objects risk breaking teeth.
✕ **Do NOT attempt mouth-to-mouth during the seizure** — people usually resume breathing once the seizure ends.
✕ **Do NOT pour water on the person** or attempt to "wake them up".
✕ **Do NOT offer food, drinks, or medication by mouth** until the person is fully alert and able to swallow safely.
✕ **Do NOT crowd around the person** — give them space and privacy. Ask bystanders to step back.
✕ **Do NOT move the person** unless they are in immediate danger (road, ledge, fire, water).

Equipment needed:

— Soft padding for under the head (jacket, towel, cushion, blanket)
— Watch or phone to time the seizure duration
— Prescribed rescue medication if available (Buccolam, Stesolid, or Rivotril — prescription only)

Hebrew Terminology — מונחים בעברית

English	עברית	Pronunciation
Seizure	התקף	het-KEF
Epilepsy	אפילפסיה	e-pi-LEP-si-ya
Convulsions	פרכוסים	pir-ku-SIM
Unconscious	מחוסר הכרה	me-khu-SAR ha-ka-RA
Breathing	נושם	no-SHEM
Recovery position	תנוחת התאוששות	ta-nu-KHAT hit-o-she-SHUT
How long?	כמה זמן?	KA-ma ZMAN?
First time?	פעם ראשונה?	PA-am ri-sho-NA?
Ambulance	אמבולנס	am-bu-LANS
Emergency	חירום	khe-RUM
Epilepsy Association	האגודה לאפילפסיה	ha-a-gu-DA le-e-pi-LEP-si-ya

Source: Magen David Adom (MDA) — First Aid Provider Course 2026; ALS Manual 2024
URL: https://www.mdais.org/101/first-aid
Israeli Epilepsy Association: 02-5000283
Note: Status epilepticus = seizure > 5 minutes = medical emergency.
Imported: 2026-03-15 · **Last verified:** 2026-03-15