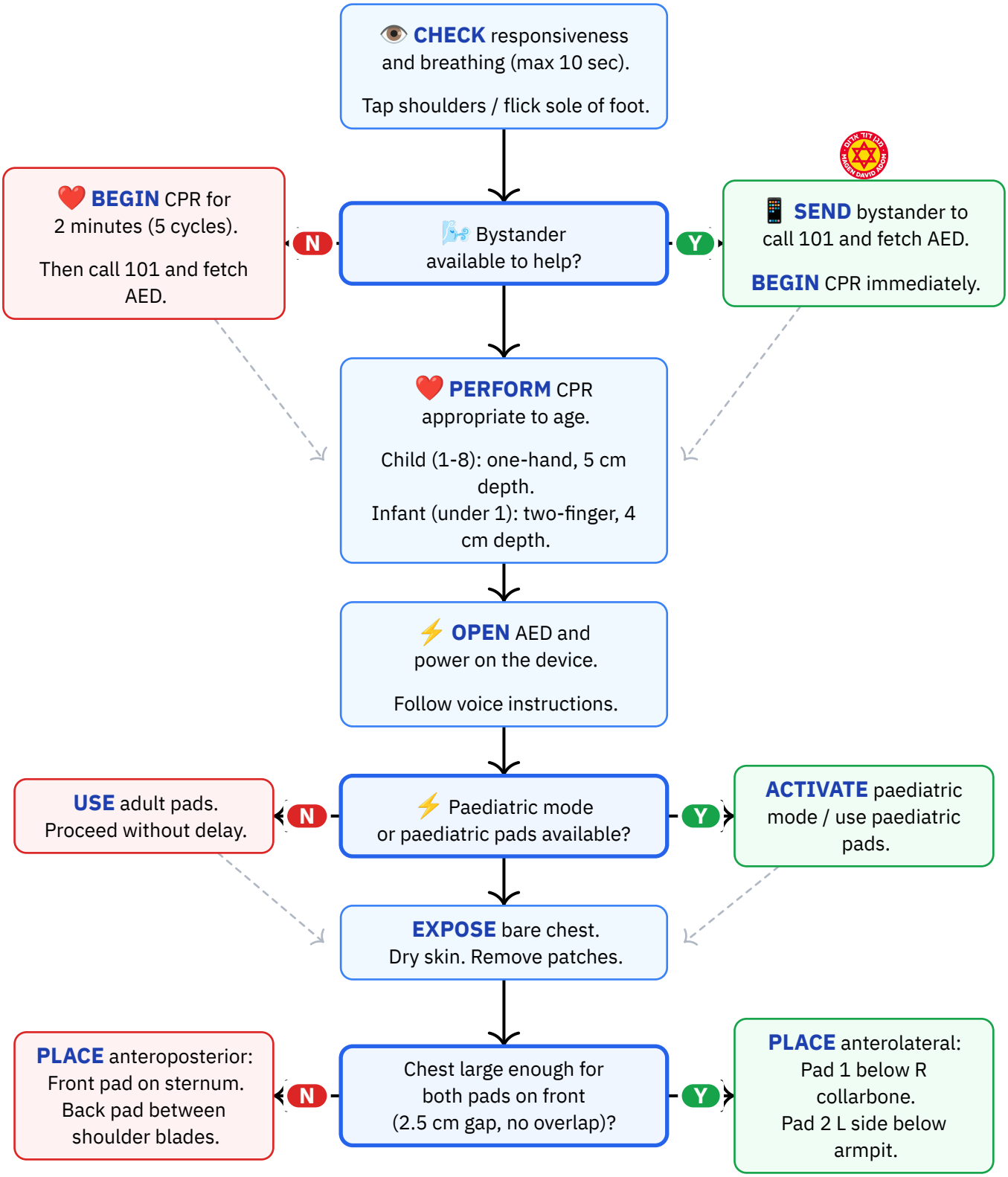

Personal reference only — not medical advice

Daniel Rosehill · share with attribution

AED Analysis & Shock Cycle

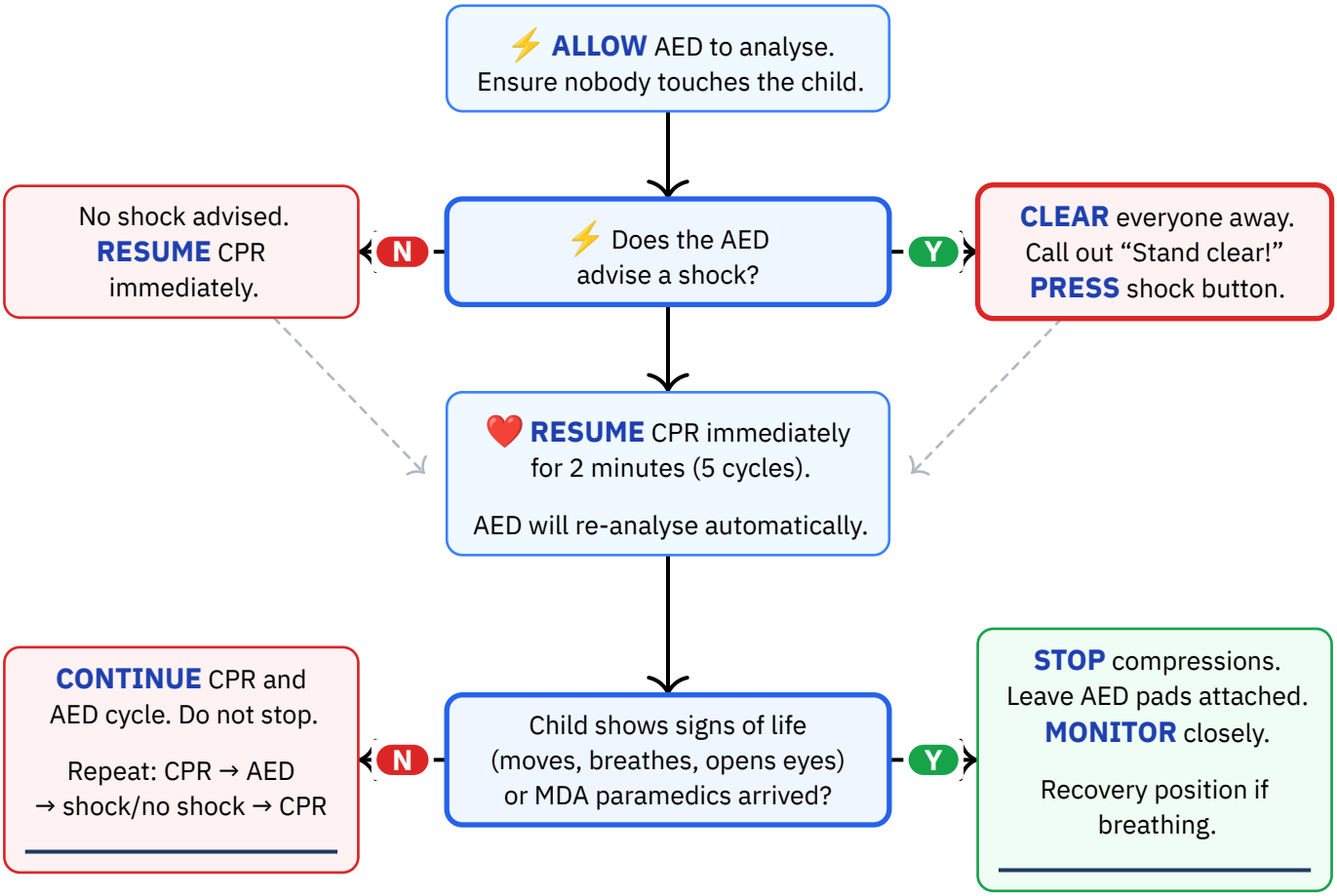

Personal reference only — not medical advice
Daniel Rosehill · share with attribution

Reference Notes

DO NOT:

✕ **Do NOT use an AED on a conscious, normally-breathing child** – AEDs are only for cardiac arrest.
✕ **Do NOT use an AED in water** – move the child to dry ground first before applying pads.
✕ **Do NOT delay defibrillation** because paediatric pads are unavailable – use adult pads with anteroposterior placement.
✕ **Do NOT allow pads to touch or overlap** – use anteroposterior placement if the chest is too small.
✕ **Do NOT touch the child** during AED rhythm analysis or shock delivery.
✕ **Do NOT turn off the AED or remove pads** once applied, even if the child regains consciousness.
✕ **Do NOT perform adult-depth compressions** on a child or infant – compress to one-third of chest depth only.
✕ **Do NOT use an AED near flammable gases** or oxygen-enriched atmospheres.

Equipment needed:

— AED (Automated External Defibrillator)
— Paediatric AED pads (preferred for children under 8 / under 25 kg)
— Adult AED pads (if paediatric pads unavailable)
— Scissors or shears (to cut away clothing)
— Towel or cloth (to dry the chest)

Hebrew Terminology — מונחים בעברית

English	עברית	Pronunciation
Defibrillator	דפיברילטור	de-fib-ri-LA-tor
AED	מכשיר החייאה	makh-SHIR ha-kha-ya-A
Electrode pads	אלקטרודות	e-lek-TRO-dot
Shock	הלם / שוק	HE-lem / shok
Cardiac arrest	דום לב	dom lev
CPR	החייאה	ha-kha-ya-A
Stand clear!	התרחקו!	hit-ra-KHU!
Child	ילד / ילדה	YE-led / yal-DA
Infant	תינוק / תינוקת	ti-NOK / ti-NO-ket
Ambulance	אמבולנס	am-bu-LANS
Emergency	חירום	khe-RUM
Not breathing	לא נושם	lo no-SHEM

Personal reference only — not medical advice
Daniel Rosehill · share with attribution

Source: Magen David Adom (MDA) — AED Operation for Children and Infants (AHA 2025 Guidelines as adopted by MDA)
URL: https://www.mdais.org/kursim/defibrillator
Imported: 2026-03-16 · **Last verified:** 2026-03-16