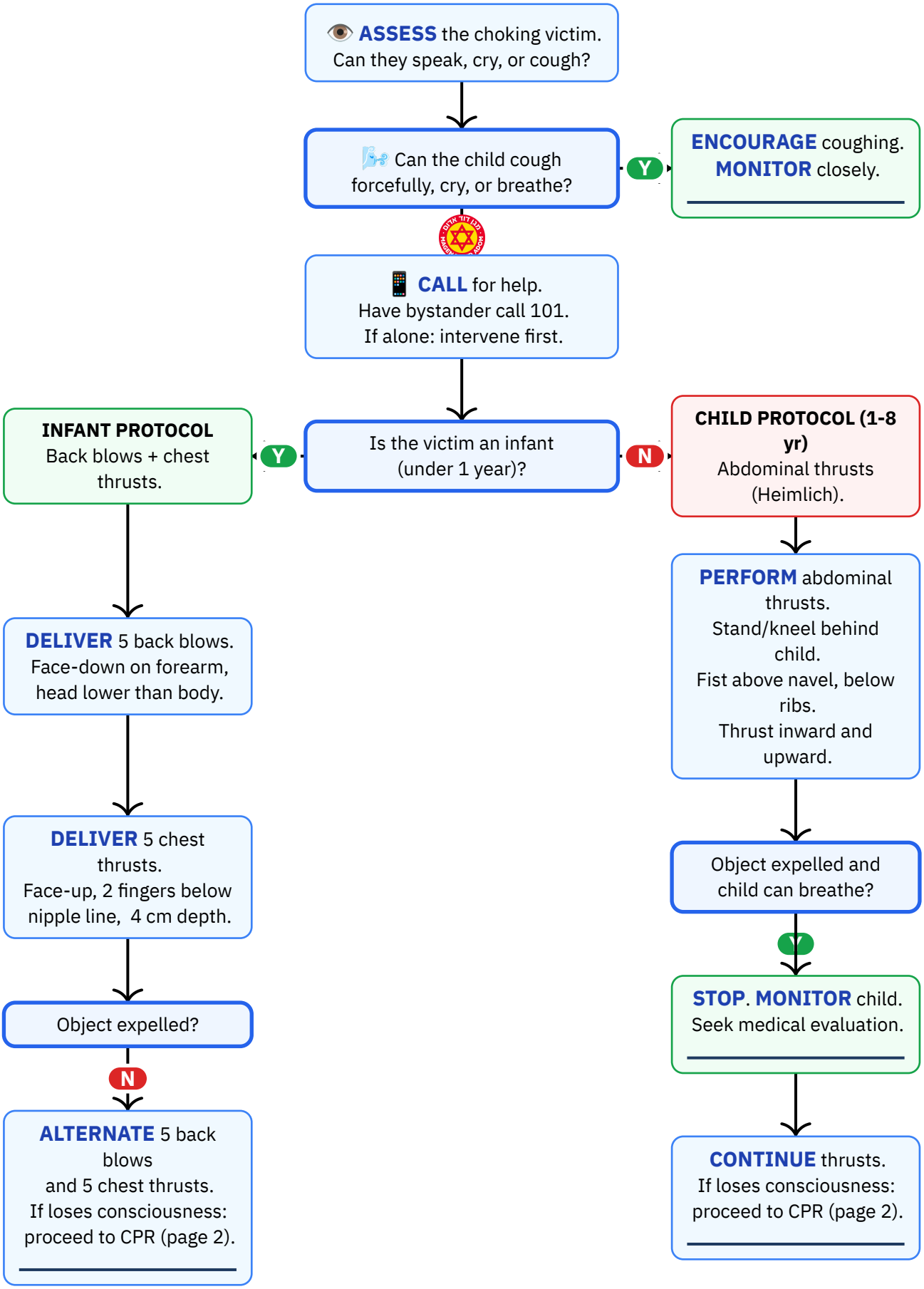

Personal reference only — not medical advice

Daniel Rosehill · share with attribution

CPR Transition (Unconscious Victim)

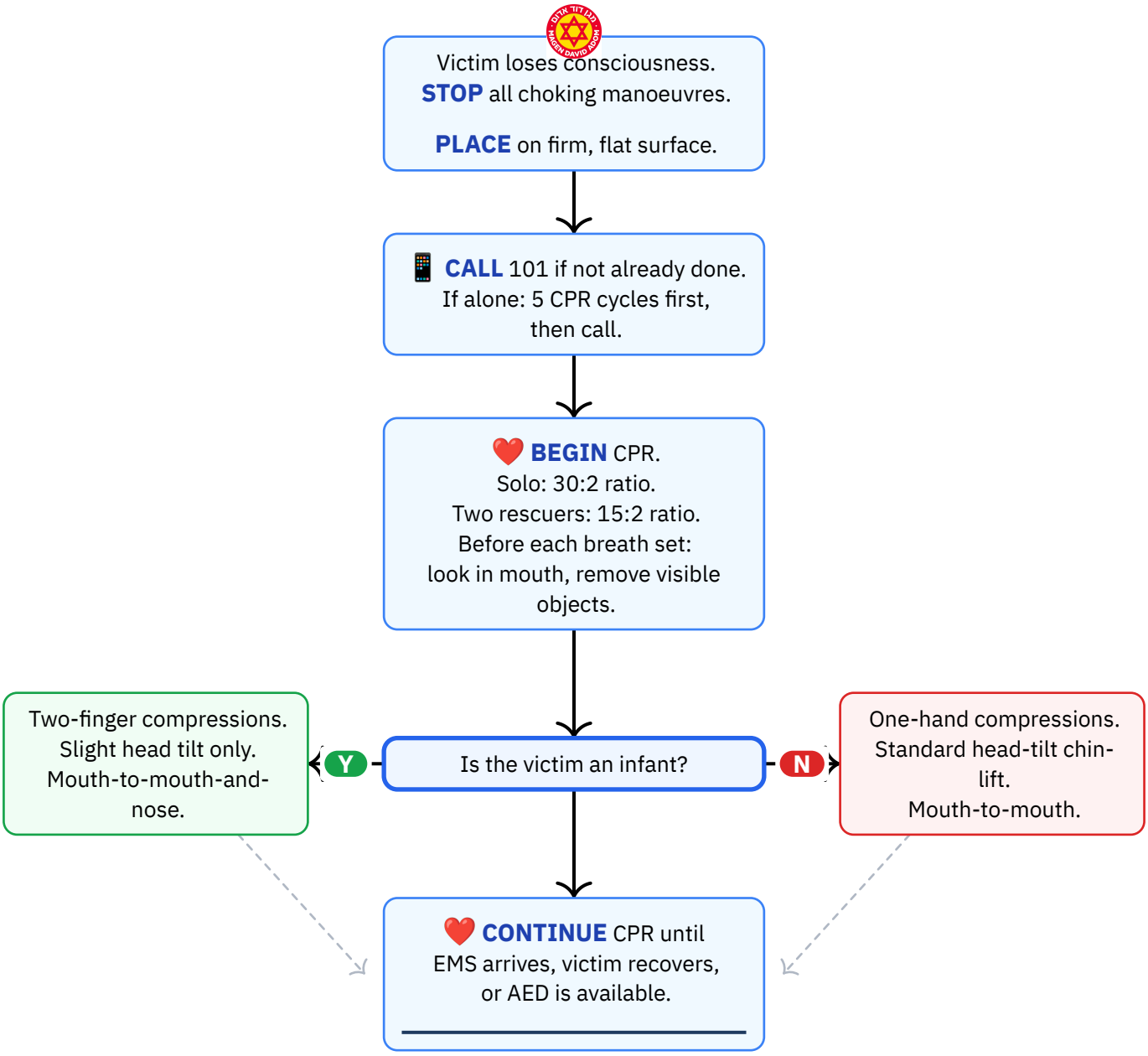

Personal reference only — not medical advice
Daniel Rosehill · share with attribution

Reference Notes

DO NOT:

✕ **Do NOT perform abdominal thrusts on infants under 1 year** – use only back blows and chest thrusts. Risk of organ damage.
✕ **Do NOT insert fingers blindly into the mouth** (blind finger sweeps) – only remove objects you can clearly see.
✕ **Do NOT force anything into the mouth** – risk of pushing the object deeper.
✕ **Do NOT give food or fluids** to a choking victim.
✕ **Do NOT intervene if the child is coughing effectively** – allow the body to clear the obstruction.
✕ **Do NOT use this protocol for choking caused by asthma, infection, or head injury** – seek immediate medical care.
✕ **Do NOT use excessive force** during abdominal thrusts that would lift the child off the ground.
✕ **Do NOT fully extend an infant's head** when opening the airway – use slight tilt position only.

Equipment needed:

— AED with paediatric pads (if available, for CPR transition)

Hebrew Terminology — מונחים בעברית

English	עברית	Pronunciation
Choking	חנק	KHE-nek
Foreign body	גוף זר	guf zar
Coughing	שיעול	shi-UL
Back blows	מכות גב	ma-KOT gav
Chest thrusts	לחיצות חזה	le-khi-TSOT kha-ZE
Abdominal thrusts	לחיצות בטן	le-khi-TSOT BE-ten
Breathing	נשימה	ne-shi-MA
CPR	החייאה	ha-kha-ya-A
Child	ילד / ילדה	YE-led / yal-DA
Infant	תינוק / תינוקת	ti-NOK / ti-NO-ket
The child is choking!	הילד נחנק!	ha-YE-led nekh-NAK!
Ambulance	אמבולנס	am-bu-LANS

Source: Magen David Adom (MDA) – MDA 101 Public First Aid Guidance Series
URL: https://www.mdais.org/101/asphyxia
Imported: 2026-03-15 · **Last verified:** 2026-03-16
Notes: Infant (0-1 year), child (1-8 years). Physical size should guide technique selection, not age alone.