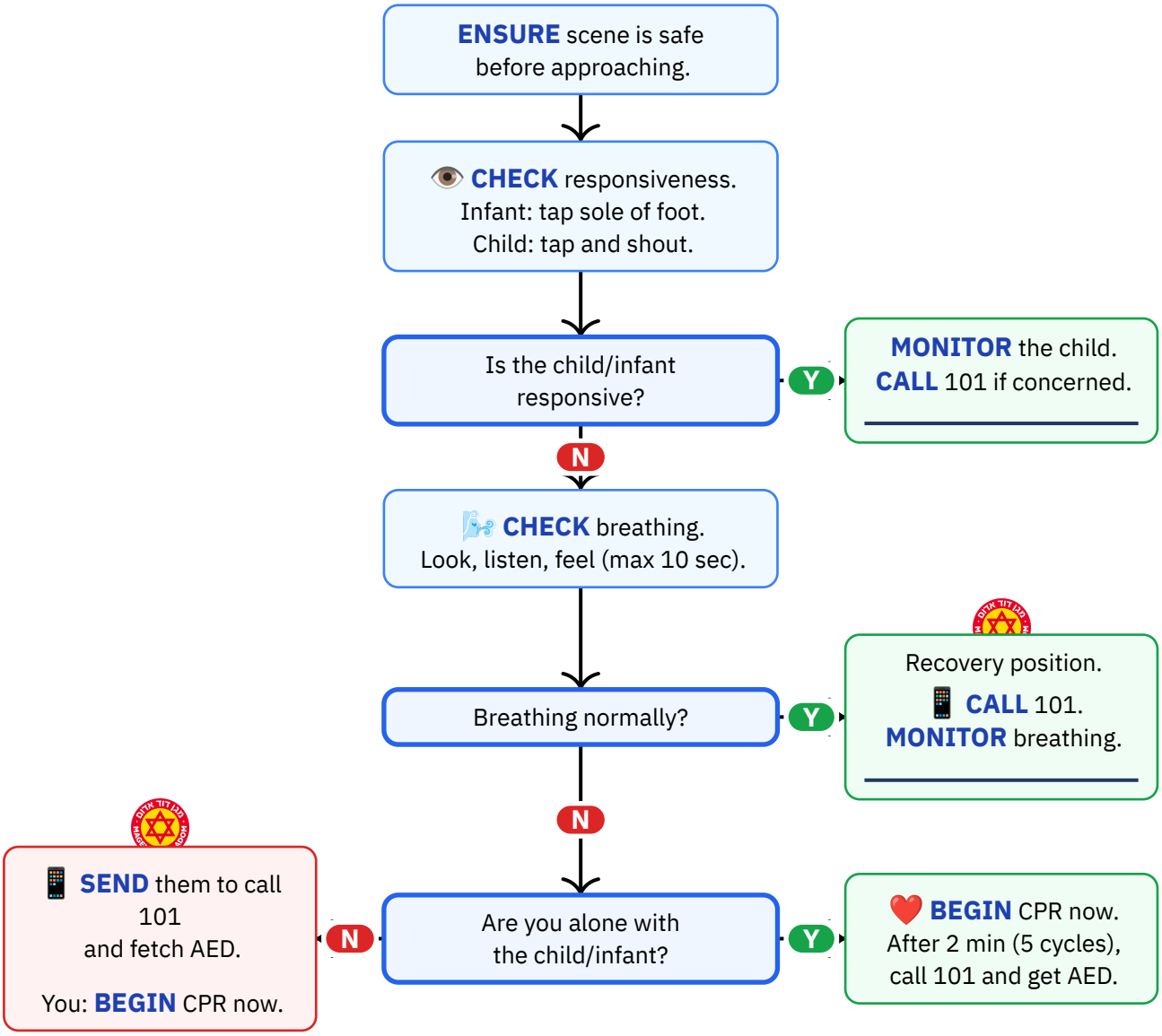

Personal reference only — not medical advice

Daniel Rosehill · share with attribution

CPR Technique (C-A-B)

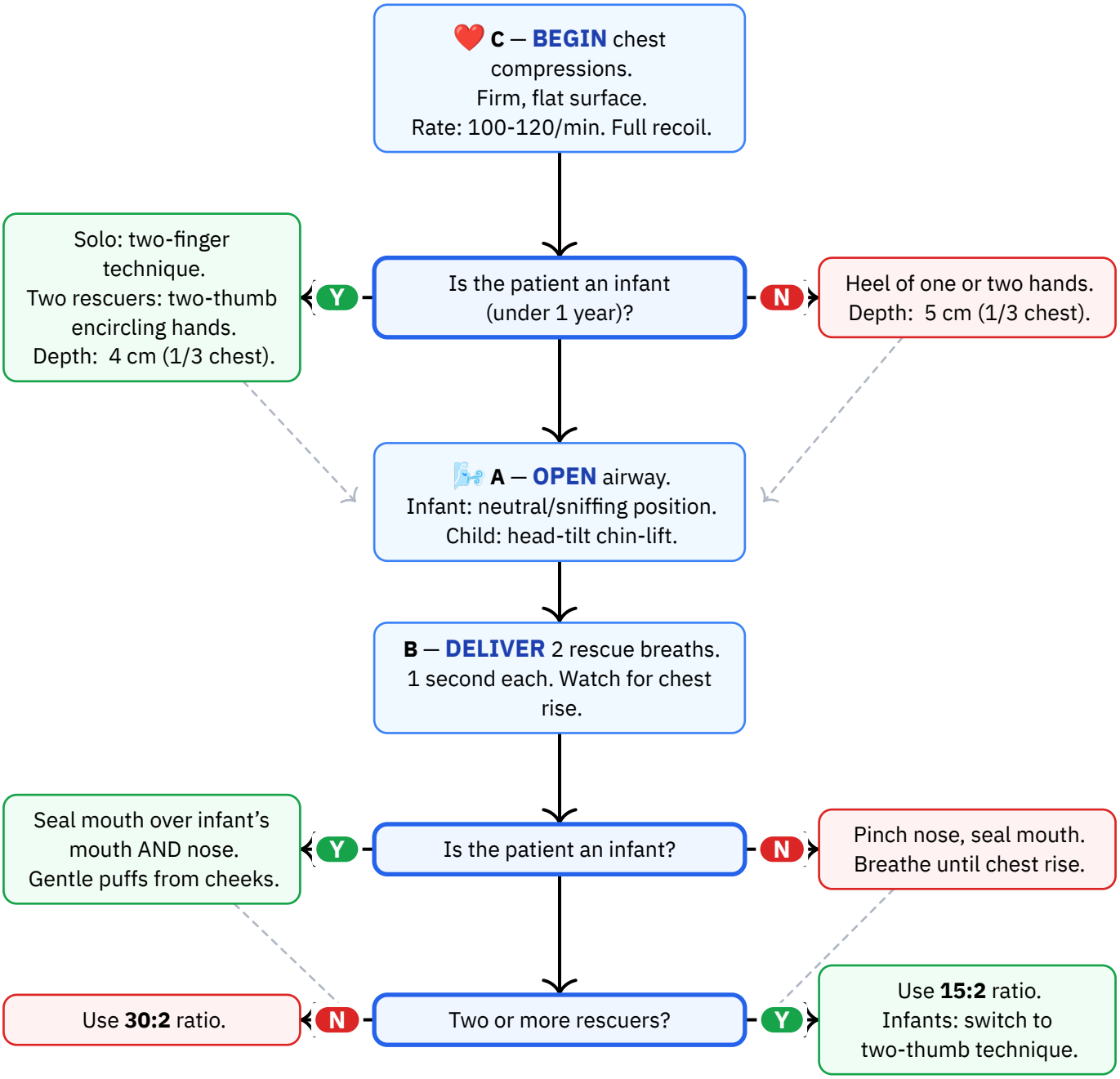

Personal reference only — not medical advice
Daniel Rosehill · share with attribution

AED & Continuation

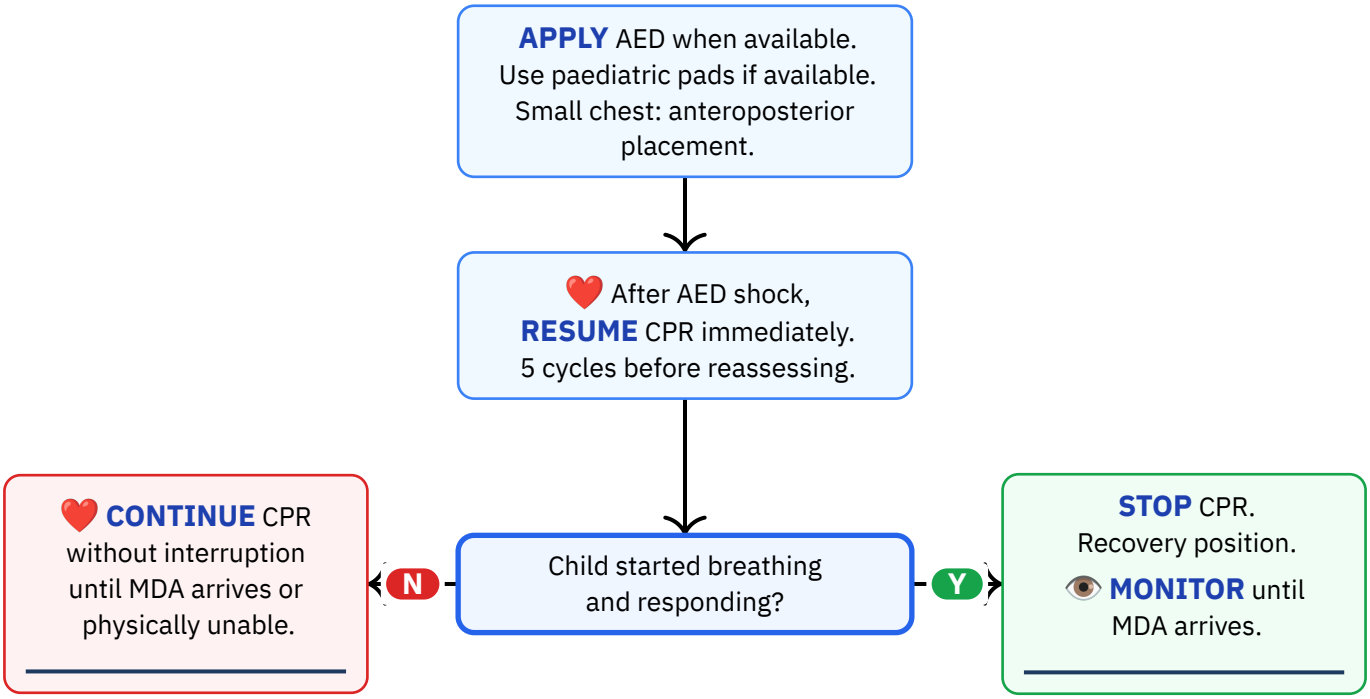

Key Paediatric CPR Parameters

Compression rate: 100-120/min
Infant depth: 4 cm (1/3 chest)
Two-rescuer ratio: 15:2
Lone rescuer: 2 min CPR, then call 101
Child depth: 5 cm (1/3 chest)
Solo ratio: 30:2
Breath duration: 1 second each
Emergency number: 101 (MDA)

Personal reference only — not medical advice
Daniel Rosehill · share with attribution

Reference Notes

DO NOT:

✕ **Do NOT hyperextend an infant's neck** when opening the airway – use neutral/sniffing position only.
✕ **Do NOT insert fingers into the mouth** (risk of pushing objects deeper).
✕ **Do NOT deliver deep lung breaths to infants** – use gentle puffs from your cheeks.
✕ **Do NOT use excessive volume or pressure** when delivering rescue breaths (risk of gastric distension).
✕ **Do NOT skip rescue breaths** in paediatric CPR – compression-only CPR is NOT adequate for children and infants.
✕ **Do NOT delay CPR to call for help when alone** – perform 2 minutes of CPR first, then call 101.
✕ **Do NOT allow AED pads to touch or overlap** on a small child or infant.
✕ **Do NOT stop CPR to check for pulse** unless there are clear signs of recovery (breathing, movement).
✕ **Do NOT compress over the xiphoid process** (the very bottom tip of the sternum).

Equipment needed:

— AED with paediatric pads or paediatric dose attenuator (if available)
— Barrier device or pocket mask (optional, for rescue breaths)
— Bag-valve-mask -- infant size (250-350 cc) or paediatric size (if available)

Hebrew Terminology — מונחים בעברית

English	עברית	Pronunciation
CPR	החייאה	ha-kha-ya-A
Cardiac arrest	דום לב	dom lev
Chest compressions	לחיצות חזה	le-khi-TSOT kha-ZE
Rescue breaths	הנשמות	han-sha-MOT
Not breathing	לא נושם	lo no-SHEM
Unconscious	מחוסר הכרה	me-khu-SAR ha-ka-RA
Defibrillator	דפיברילטור	de-fib-ri-LA-tor
Recovery position	תנוחת התאוששות	tnu-KHAT hit-o-she-SHUT
Child	ילד / ילדה	YE-led / yal-DA
Infant	תינוק / תינוקת	ti-NOK / ti-NO-ket
Ambulance	אמבולנס	am-bu-LANS
The child is not breathing!	הילד לא נושם!	ha-YE-led lo no-SHEM!

Source: Magen David Adom (MDA) — BLS Guide 2016 / ALS Professional Handbook 2024
URL: https://www.mdais.org/kursim/cpr-children
Publication date: 2024-04-01
Imported: 2026-03-15 · **Last verified:** 2026-03-16
Notes: Unified from MDA and United Hatzalah. In children, cardiac arrest is almost always secondary to respiratory failure – rescue breaths are critically important.