Dani Harmade

Welcome to My PORTFOLIO

A compilation of my educational background, professional experience, projects, certifications, and achievements in technology and software development. Feel free to explore and discover more about my journey as a technology enthusiast.

Learn More

Dani Harmade

Table of CONTENT

This portfolio highlights my education, professional experience, projects, certifications, and achievements in technology and software development. Explore the sections to learn more about my journey in the tech field.

About Me
Work Exp
Project
Education
Bootcamp
Organization
Certification
Contact

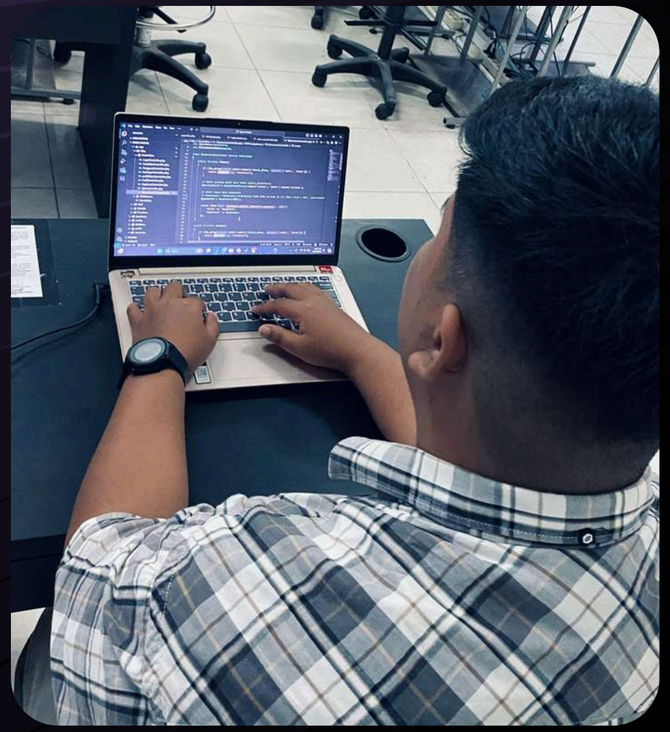

1 year experience in web and Android development

5+ Software Development Projects Completed

About Me

I am Dani Harmade, a Fresh Graduate of Information Systems with 1 year of experience in website and Android development, and active participation in various bootcamps. I am skilled in web development (PHP & JavaScript frameworks) and Android development (Kotlin). I am passionate about leveraging my technical expertise to deliver innovative solutions and open to opportunities as a Software Engineer, System Analyst, Full Stack Developer, Front-End/Back-End Developer, or Android Developer.

Learn More

Work Experience

This section highlights my professional experience, responsibilities, and contributions throughout my career journey.

PT Edukarir Global Nusantara
Software Engineer - Internship
February - May 2025

Laboratory Computer of Information System UIN Suska Riau
Software Engineer - Project-Based Internship
January - August 2024

PT Telkom Indonesia (Persero) Tbk (Telkom)
Customer Relationship Management - Internship
July - December 2021

Highlight Projects

A showcase of my most recent projects, highlighting the technologies used and the solutions delivered.

- LMS - PBL
- Foodinary
- DAISY
- LARIS
- ETC.

Dani Harmade

LMS-PBL

Learning Management System - Project Based Learning is a system designed to support project-based learning by managing tasks, tracking progress, and facilitating student–lecturer interaction.

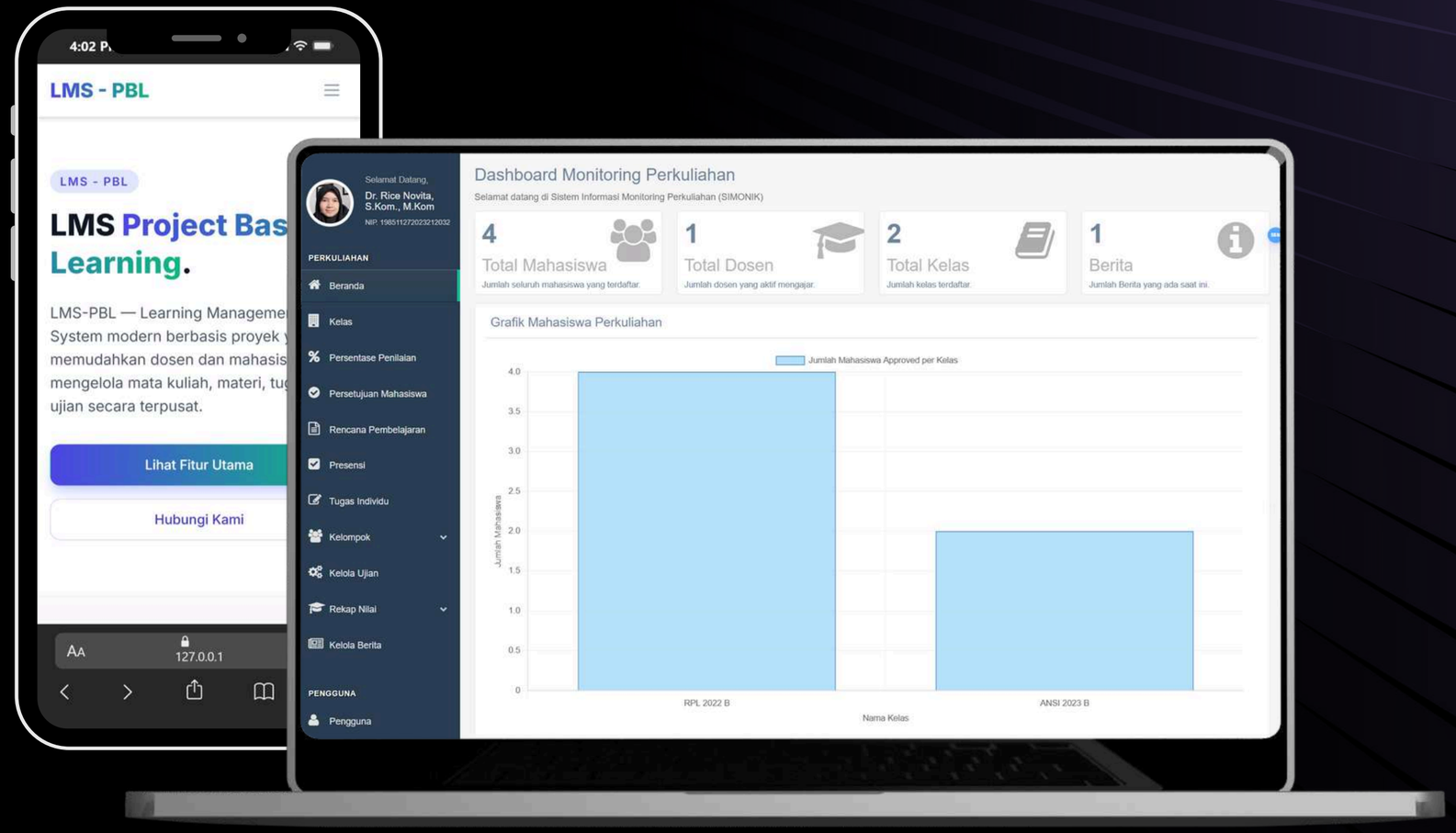

Team of LMS-PBL:

1. Dr. Rice Novita, S.Kom., M.Kom (Supervisor)
2. Dani Harmade (Software Engineer)

https://github.com/daniharmade/monitoring-project

Dani Harmade

Foodinary

Foodinary is a culinary website that allows users to discover and explore diverse local and international cuisines with a clean and interactive interface.

Team of Foodinary:

1. Hafiz Aryan Siregar
2. Dani Harmade
3. Hapid Ramdani
6. Novrian Pratama
7. Dwi Laras Setyadita
8. Naia Shaffa Camila

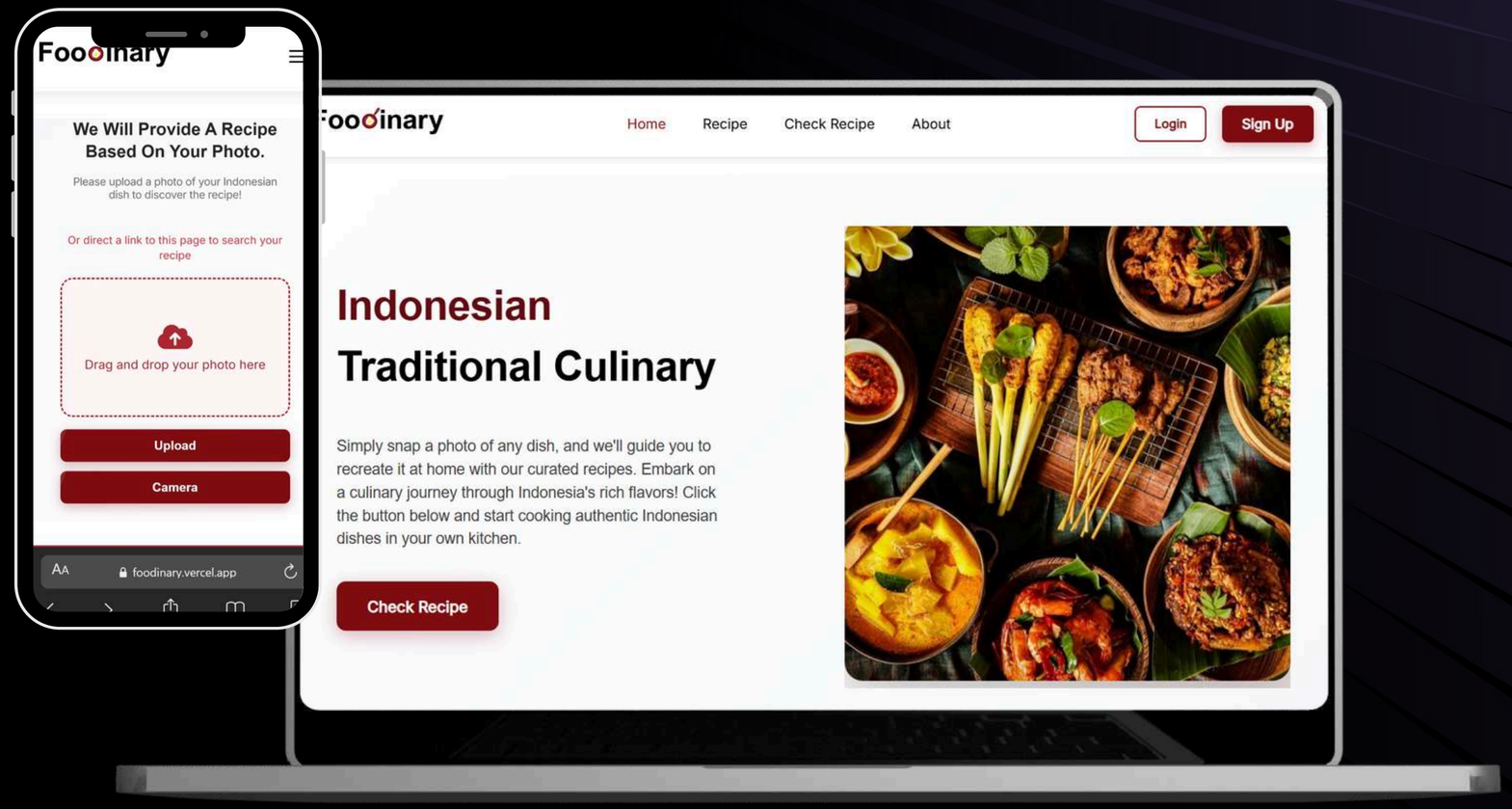

https://foodinary.vercel.app/

Dani Harmade

LARIS

Laboratory Assistant Registration Information System is a web-based system for managing the digital registration and selection process of laboratory assistant candidates.

Team of LARIS:

1. T. Khairil Ahsyar, S.Kom., M.Kom (Supervisor)
2. Dani Harmade (Software Engineer)

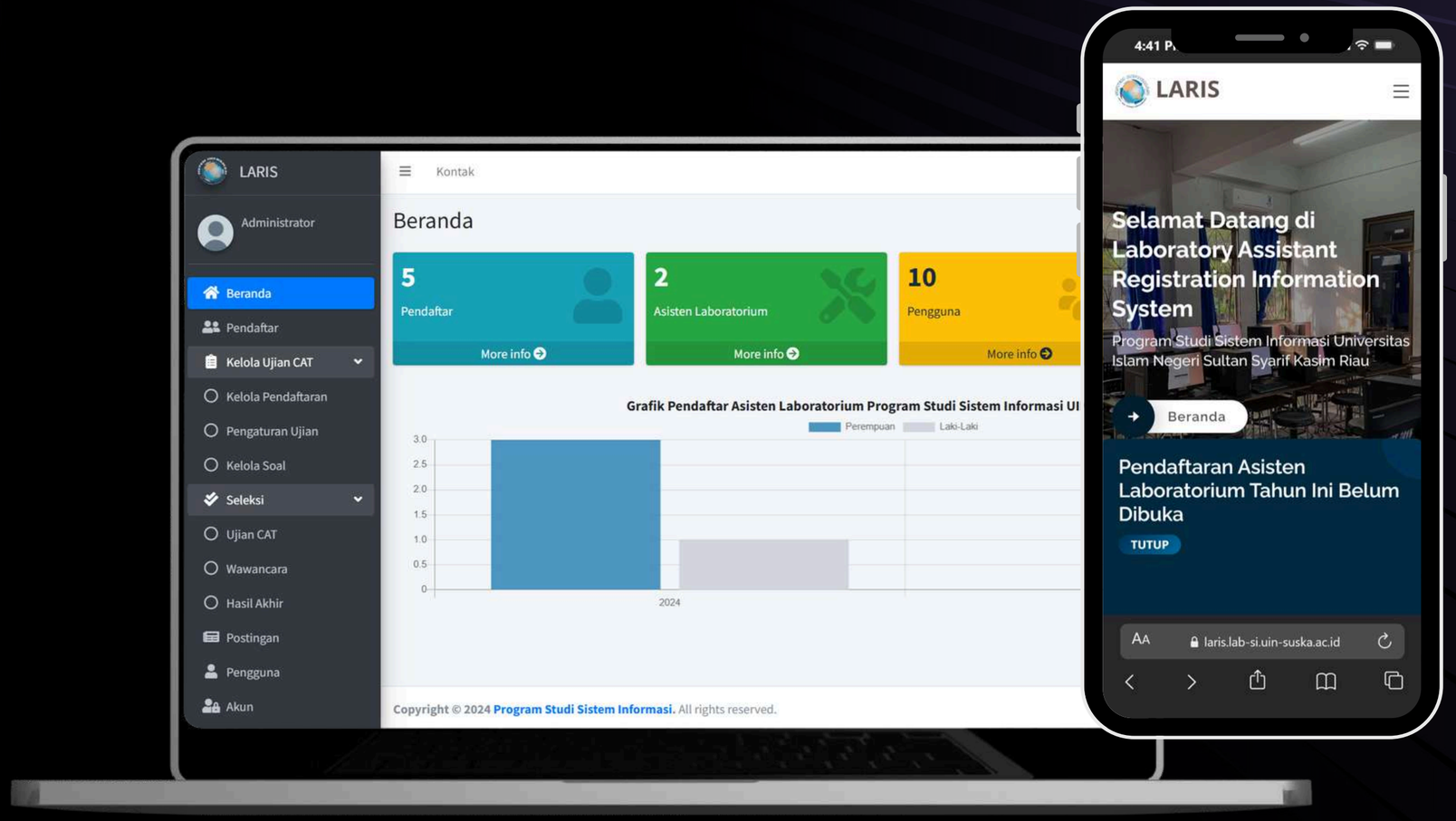

https://laris.lab-si.uin-suska.ac.id/

Dani Harmade

DAISY

Dermatological AI System for Your Skin is an AI-powered app for detecting and identifying skin diseases through smart image analysis.

Team of DAISY:

1. Hafiz Aryan Siregar
2. Dani Haramde
3. Hapid Ramdani
6. Dwi Nur Indah Sari
7. Muhammad Ubaidillah Nur
8. Muchammad Taufik

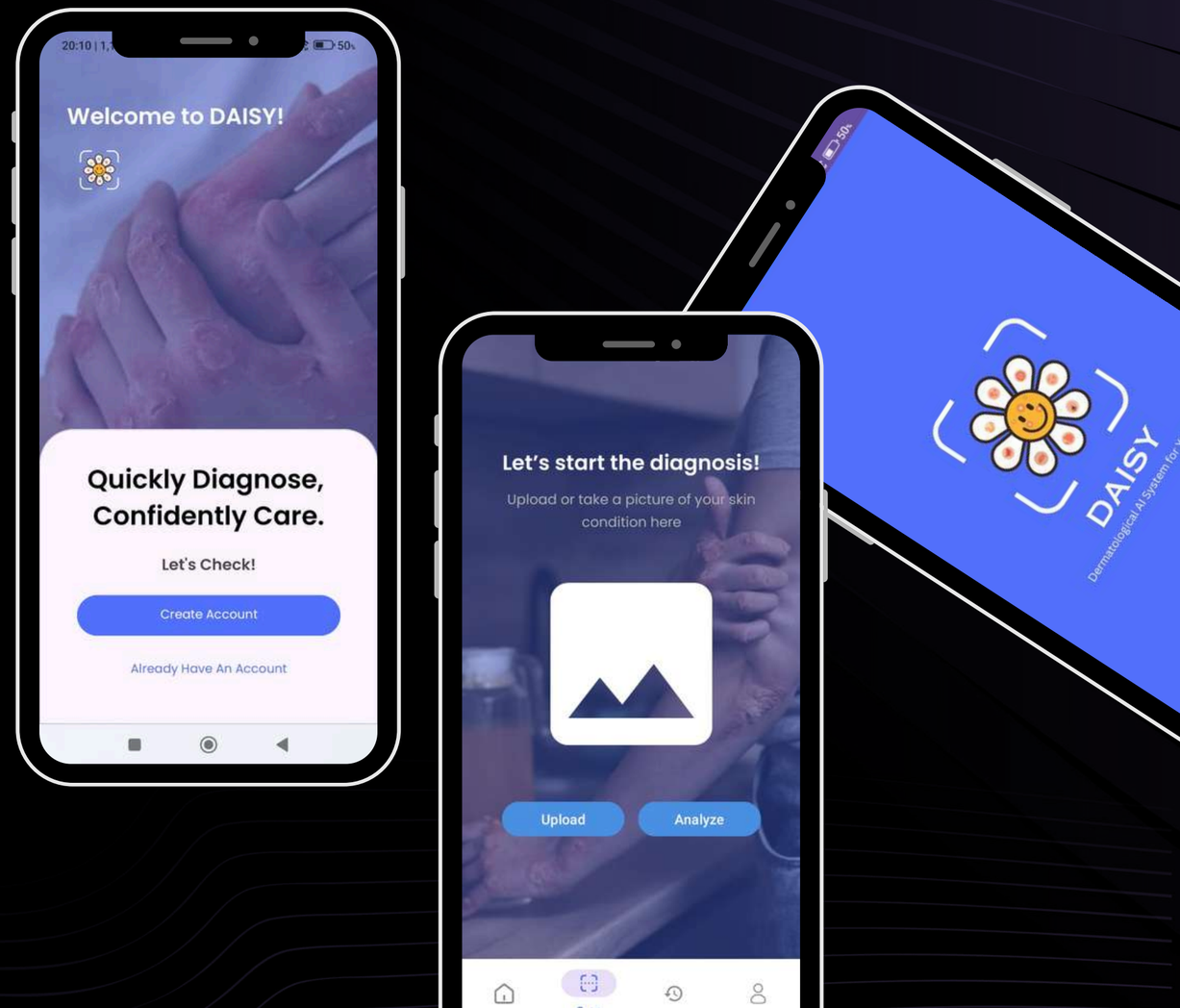

https://github.com/Daisy-Team/mobile-development

Bootcamp Experience

My bootcamp journey reflects my commitment to continuous learning and growth in the field of technology.

CODING CAMP 2025 POWERED BY DBS FOUNDATION

Digitalent, Bangkit, Kemenaker

Kementerian Ketenaga Kerjaan
Operating Generative AI Tools
September - November 2025

Coding Camp powered by DBS Foundation
Full Stack Developer Cohort
February - July 2025

Bangkit Academy by Google, Tokopedia, Gojek, & Traveloka
Android Developer Cohort
August 2024 - January 2025

Digital Talent Scholarship by KOMDIGI
Junior Web Developer
July - August 2024

Digital Talent Scholarship by KOMDIGI
Junior Network Administrator
June - July 2023

Education

Universitas Islam Negeri Sultan Syarif Kasim Riau

Sistem Informasi, GPA: 3.89/4.0

July 2022 - January 2026

- Graduated in 3.5 years with Cum Laude honors.
- Awardee of Bank Indonesia Scholarship 2025.
- Published 3 technology-related research papers in accredited academic journals.
- 2nd Place Winner – Scientific Poster & Final Project Competition (GALAKSI 2025).
- Thesis Title: Implementasi Supervised Learning untuk Visualisasi Alfabet dan Kata Dasar Bahasa Isyarat Indonesia.

Bachelor of Computer

Organization

An overview of my organizational experiences, highlighting leadership roles, teamwork, and contributions.

Generasi Baru Indonesia (GenBI) UIN Suska Riau
Head of Publication and Socialization Division
August - December 2025

ISNC Research
Research and Scientific Publications & Website Administrator
December 2022 - July 2025

Google Developer Student Clubs UIN Suska Riau
Learner
November 2022 - October 2024

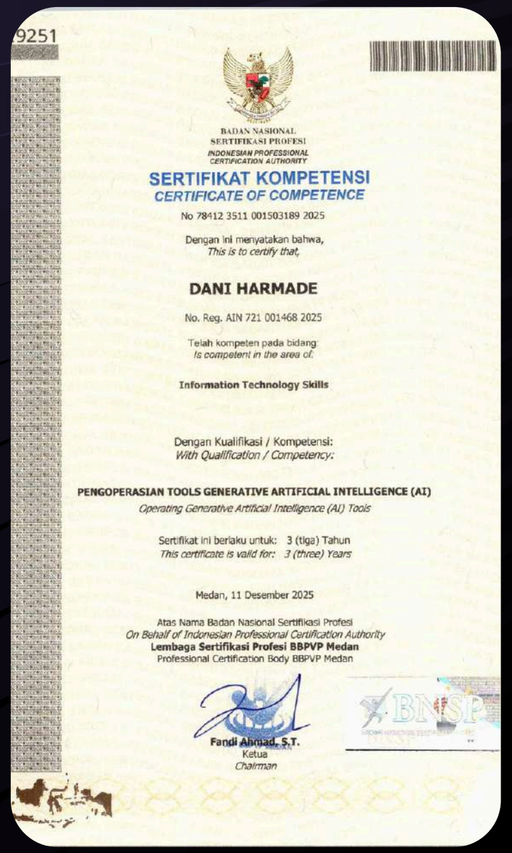
9251

BADAN NASIONAL SERTIFIKASI PROFESI
INDONESIAN PROFESSIONAL CERTIFICATION AUTHORITY

SERTIFIKAT KOMPETENSI
CERTIFICATE OF COMPETENCE

No 78412 3511 001503189 2025

Dengan ini menyatakan bahwa,
This is to certify that,

DANI HARMADE

No. Reg. AIN 721 001468 2025

Telah kompeten pada bidang:
Is competent in the area of:

Information Technology Skills

Dengan Kualifikasi / Kompetensi:
With Qualification / Competency:

PENGOPERASIAN TOOLS GENERATIVE ARTIFICIAL INTELLIGENCE (AI)
Operating Generative Artificial Intelligence (AI) Tools

Sertifikat ini berlaku untuk: 3 (tiga) Tahun
This certificate is valid for: 3 (three) Years

Medan, 11 Desember 2025

Atas Nama Badan Nasional Sertifikasi Profesi
On Behalf of Indonesian Professional Certification Authority
Lembaga Sertifikasi Profesi BBPVP Medan
Professional Certification Body BBPVP Medan

Fandi Ahmad, S.T.
Ketua
Chairman

BADAN NASIONAL SERTIFIKASI PROFESI
INDONESIAN PROFESSIONAL CERTIFICATION AUTHORITY

SERTIFIKAT KOMPETENSI
CERTIFICATE OF COMPETENCE

No. 62090 2513 3 0113082 2024

Dengan ini menyatakan bahwa,
This is certify that,

Dani Harmade

No Reg. TIK 1565 35593 2024

Telah kompeten pada bidang:
has been competence in the area of:

Web Development
Pengembangan Website

Dengan Kualifikasi / Kompetensi:
With Qualification / Competency:

JUNIOR WEB DEVELOPER

Sertifikat ini berlaku untuk: 3 (tiga) Tahun
This certificate is valid for: 3 (three) Years

Yogyakarta, 12 November 2024

Atas Nama Badan Nasional Sertifikasi Profesi
On Behalf of Indonesian Professional Certification Authority

Lembaga Sertifikasi Teknologi Digital
Professional Certification Body Technology of Digital

Ir. Gunawan Ramli, M.Kom
Direktur (Director)

BADAN NASIONAL SERTIFIKASI PROFESI
INDONESIAN PROFESSIONAL CERTIFICATION AUTHORITY

SERTIFIKAT KOMPETENSI
CERTIFICATE OF COMPETENCE

No. 61200 3513 3 0067455 2023

Dengan ini menyatakan bahwa,
This is certify that,

Dani Harmade

No Reg. TIK 1565 24320 2023

Telah kompeten pada bidang:
has been competence in the area of:

Network Engineer
Rekayasa Jaringan Komputer

Dengan Kualifikasi / Kompetensi:
With Qualification / Competency:

JUNIOR NETWORK ADMINISTRATOR

Sertifikat ini berlaku untuk: 3 (tiga) Tahun
This certificate is valid for: 3 (three) Years

Yogyakarta, 18 September 2023

Atas Nama Badan Nasional Sertifikasi Profesi
On Behalf of Indonesian Professional Certification Authority

Lembaga Sertifikasi Teknologi Digital
Professional Certification Body Technology of Digital

Ir. Gunawan Ramli, M.Kom
Direktur (Director)

bangkit MSIB Kampus Merdeka

BA24/DIST/XXIV-01/A546B4NY0986

Certificate of Completion
is proudly presented to

Dani Harmade

12250310356 - UIN Sultan Syarif Kasim Riau

for successfully completing **Bangkit, specializing in Mobile Development**, with **Distinction.**
Bangkit is a Google-led academy designed to produce high-caliber technical talent for world-class Indonesian technology companies and startups.

Program Period : September 6, 2024 - December 31, 2024

Distinction Graduate

January 10, 2025

Dora S.

Dora Songco
Product Marketing Manager
Google Indonesia

Google gojo traveloka

dicoding DBS Foundation

CC25/DIST/XXV-07/FC220D5Y1077

CERTIFICATE OF COMPLETION
is proudly presented to

DANI HARMADE

for successfully completing **Coding Camp powered by DBS Foundation, specializing in Front-End and Back End Developer**, with **Distinction**.

Coding Camp is a highly selective IT training program, developed in collaboration between DBS Foundation and Dicoding, designed to equip individuals with essential technical, financial, English, and soft skills for success in the workforce.

Program Period: February 10, 2025 - July 16, 2025

July 7, 2025

• 2025 • DISTINCTION GRADUATE

Narenda Wicaksono
Chief Executive Officer
Dicoding Indonesia

Mona Monika
Executive Director, Head of Group Strategic Marketing & Communications
PT Bank DBS Indonesia

CODING CAMP POWERED BY DBS FOUNDATION
ROAD TO FUTURE WORKFORCE

Certification

https://daniharmade.vercel.app/#certifications

Dani Harmade

Thank You for Reading

Thank you for taking the time to review my portfolio. I look forward to potential opportunities to collaborate and contribute with my skills and passion.

LinkedIn linkedin.com/in/daniharmade

Website daniharmade.vercel.app

Email daniharmade@gmail.com