Evaluation of Role Segregation in Language Models via Introspection of Thought

Daniil Privezentsev[1*]

[1*]Higher School of Economics, Moscow, Russia.

Corresponding author(s). E-mail(s): daprivezentsev@edu.hse.ru;

Abstract

As agentic workflows built on top of large language models become more common, inference cost, context growth, and the reliability of intermediate decisions become major constraints for practical deployment in software engineering. This paper presents a scientifically grounded reworking of the original problem statement on role segregation using Introspection of Thought (INoT). Unlike draft versions of the manuscript, the paper does not treat unverified architectural claims as facts and does not fabricate experimental results. Its contribution is fourfold: (i) a literature audit that removes weak and unverifiable sources; (ii) a formalization of a hybrid agent architecture in which *planner*, *worker*, *critic*, *self-check*, *memory/compression*, and *policy controller* roles are coordinated around an internal introspective loop; (iii) a system of metrics for quality, token efficiency, monetary cost, reliability, and code maintainability, including *utility-per-token*, *quality-per-dollar*, *verified-code-rate*, and *maintainability-aware success*; and (iv) a reproducible experimental protocol together with a synthetic-but-reproducible total-cost-of-ownership section. Analytically, the proposed architecture is advantageous over externally orchestrated multi-agent workflows when savings from reduced context replay and fewer expensive reruns exceed the overhead of internal critique, compression, and self-check.

Keywords: Large Language Models, AI Agents, Introspection of Thought, Software Engineering, Token Efficiency, Economics of Inference, Code Reliability

1 Introduction

Modern software development rarely unfolds as a single uninterrupted coding session. Developers constantly move among source files, version control, issue descriptions, CI

logs, and technical documentation; empirical work by Ko et al. [2], Parnin and Rugaber [3], and Gonçalves et al. [4] shows that these context switches increase cognitive load and slow task resumption. In that setting, LLM-based assistants are attractive not merely as chat interfaces but as a possible way to shorten the engineering loop between intent, action, and verification.

The move from chat-style assistance to full agentic workflows, however, changes the cost structure. In ReAct-style reasoning-and-acting loops [6] and modern software-engineering agents such as SWE-agent [17], a large model is repeatedly involved in planning, acting, observing, and revising. This design is appropriate when real tools, privilege boundaries, and environment interaction matter. But it also causes repeated replay of long context across roles, duplication of intermediate artifacts, and cumulative inference cost. For code review, local refactoring, document reasoning, and change justification, such external multi-agent orchestration may be heavier than the task actually requires.

This motivates a different question: can part of role interaction be collapsed into one model context? Test-time reasoning improvement via intermediate steps has already been established in Chain-of-Thought [5], ReAct [6], Self-Refine [7], and Reflexion [8]. Sun and Zeng [1] push this line further with *Introspection of Thought* (INoT), where one model simulates several roles and performs an internal cycle of generation, critique, and correction. Yet intermediate text should not be confused with a faithful explanation of the model's latent computation, as Turpin et al. [9] make clear. In this paper, introspection is therefore treated operationally: not as transparent access to hidden cognition, but as a controllable engineering mechanism for candidate generation, critique, self-check, and selective rerun.

The present paper should also be read in the correct project stage. It is the methodological layer of a larger developer-assistant project rather than a claim that the full IDE-integrated system is already complete. At the time of writing, the full assistant with editor integration, tool agents, and end-to-end telemetry is still under construction. Accordingly, the paper focuses on a formal problem statement, a preregistered evaluation design, and explicit expected effects to be tested later on the implemented prototype.

The central research question is therefore the following: can an agent architecture with internal role introspection increase utility per token and utility per dollar without degrading quality or engineering reliability relative to both a single-shot single-agent setup and a classically orchestrated multi-agent workflow?

The contribution of the paper can be summarized in four connected results: it audits the source base and removes unsupported architectural claims; it formalizes a hybrid architecture with *planner*, *worker*, *critic*, *self-check*, *memory/compression*, and *policy controller* roles; it introduces an analytical cost model together with efficiency, reliability, and maintainability metrics; and it specifies a reproducible future evaluation protocol and a transparent TCO framework that can be instantiated once the prototype is complete.

2 Related Work and Positioning

2.1 From step-by-step reasoning to introspective test-time improvement

Wei et al. showed that explicitly eliciting intermediate reasoning steps can improve performance on complex tasks [5]. ReAct combines reasoning and acting in an external environment [6]. Self-Refine moves generation, feedback, and revision into a single-model loop [7], while Reflexion adds verbal feedback and reflective memory to agentic workflows [8]. Sun and Zeng place INoT on this line as a more structured form of internal multi-role debate [1]. In our setting, the key point is operational rather than introspective in the philosophical sense: intermediate artifacts are treated as controllable test-time objects for generation, filtering, and rerun decisions, not as a transparent view into hidden cognition.

2.2 Multi-agent systems for software engineering

The classical theoretical basis for multi-agent systems comes from Weiss and Wooldridge [10, 11]. In the LLM era, role-specialized systems such as MetaGPT and ChatDev show how architect, programmer, and tester roles can be separated to improve task decomposition [12, 13]. At the same time, surveys emphasize the costs of coordination, error propagation across roles, and the difficulty of scaling collaboration [14, 15]. In software engineering, this is especially relevant when multiple roles repeatedly consume the same long code context. Benchmarks such as SWE-bench and systems such as SWE-agent further show that real software-engineering automation requires long context, file edits, tests, and multiple iterations [16, 17].

2.3 Context compression, code self-check, and maintainability

For long contexts, more tokens mean not only higher cost but also more noise. LongLLMLingua and LLMLingua-2 show that prompt compression can reduce latency while maintaining or even improving performance in long-context settings [20, 21]. In software engineering, Jia et al. directly connect context compression to issue resolution and demonstrate large token savings on SWE-bench-style tasks [22]. Code self-check should also not be reduced to textual reflection. Compiler feedback, tests, and static analysis remain necessary external signals [23–25].

2.4 Architectural approaches in contemporary agent-oriented systems

Table 1 summarizes characteristic architectural and inference-oriented approaches in contemporary agent-oriented systems that are often treated as reference points when designing AI assistants. The comparison covers examples of MoE architectures, reasoning-oriented modes, interleaved thinking, browser or terminal interaction, tool use, and unified agent workflows.

Table 1 Contemporary agent-oriented systems and brief profile information

System	Brief profile
DeepSeek	A model family in which DeepSeek-V3 and DeepSeek-R1 emphasize an MoE backbone, Multi-head Latent Attention, efficiency-oriented training and inference, and reasoning-oriented post-training with RL-based reinforcement of reasoning capability [26, 27].
Gemini 3.1 Pro	A reasoning-oriented model for complex tasks with agentic and coding capabilities in preview; the Gemini ecosystem emphasizes multi-step problem solving and API-facing integration patterns [30, 31].
Claude Sonnet 4.5	A system with agentic/computer-use capabilities in which Anthropic's public materials also emphasize extended thinking and interleaved thinking together with tool use [32, 33].
GLM-4.5	A native agentic foundation model with an MoE architecture, 128K context, and a stated emphasis on reasoning, coding, and agentic performance [28, 29].
MiniMax-M2.7	A line positioned for AI coding tools, with public materials that also highlight tool use and interleaved thinking as platform capabilities [34].
Xiaomi MiMo-V2-Pro	A foundation model positioned for agentic workloads, with public materials emphasizing large context support and product-level model parameters [35].
OpenAI / ChatGPT agent	A unified agentic workflow with browser use, terminal, connectors, handoff patterns, and general guidance for building agent workflows [36–39].

2.5 Research gap and scientific contribution

Table 1 shows that current systems already combine long-context reasoning, tool use, browser or terminal interaction, MoE design, and in some cases interleaved thinking. The open problem should therefore not be defined as the mere absence of agents or reasoning in industrial systems. The more precise gap lies in the lack of controlled studies that formalize *internal role segregation within one context* as a distinct architectural regime, compare it with external multi-agent orchestration on common tasks, and evaluate both settings jointly through token replay, inference cost, code reliability, and maintainability.

The scientific contribution of the present paper lies in formalizing INoT as a controllable mechanism for organizing the inference trajectory in an agentic setting. Rather than treating intermediate reasoning as a generic quality-improvement heuristic, the paper uses it to specify when internal role cycling should replace external orchestration, how many candidates should be generated, when external verification is required, and under what conditions reruns should be restricted to confirmed failures. The contribution is therefore comparative and methodological: it introduces a testable hybrid architecture and a metric framework designed to determine the conditions under which internal role segregation is economically advantageous without sacrificing quality, code reliability, or maintainability.

3 Problem Statement, Hypotheses, and Formal Setup

Let $x \in \mathcal{X}$ denote a task, $\mathcal{C}_0$ its raw context, and $\mathcal{Z}$ the set of allowed tools. The system must produce an answer or patch y that maximizes quality $Q(y, x)$ while minimizing token usage T, monetary cost C, and the risk of unreliable code changes.

We distinguish three architectural families: **Single-Large**, **Classical-MAS**, and **Hybrid-INoT**. Hypothesis **H1** states that with long shared context, Hybrid-INoT

achieves higher *utility-per-token* than Classical-MAS by reducing repeated context transmission. Hypothesis **H2** states that small helper models for compression and self-check are economically justified if they reduce the probability of an expensive rerun of the large model more than they cost themselves. Hypothesis **H3** states that the advantage of Hybrid-INoT weakens when tasks require genuine tool parallelism, privilege isolation, or prolonged external interaction.

4 Method

4.1 Role architecture and data flow

The proposed system uses the roles *policy controller*, *memory/compression*, *planner*, *worker*, *critic*, and *self-check*. In this paper, these roles are treated as functional positions inside a controlled reasoning loop rather than as a requirement that every role must run in a separate process. Some roles may remain external services; others may be collapsed into different phases of the same model call.

First, the *policy controller* sanitizes the input and checks whether tool actions are permitted. Next, *memory/compression* extracts a relevant context $\hat{\mathcal{C}} \subseteq \mathcal{C}_0$ and removes long-context noise. The *planner* then chooses either an internal introspective mode or an external agent mode. Inside the introspective mode, the *worker* produces K candidates, the *critic* scores them for utility and risk, and *self-check* either accepts the best candidate or triggers a selective rerun only for those components that fail verification. In the broader project setting, this reasoning core sits inside an IDE extension, a local orchestrator, a tool-adapter layer, and an audit trail, as summarized in Fig. 1.

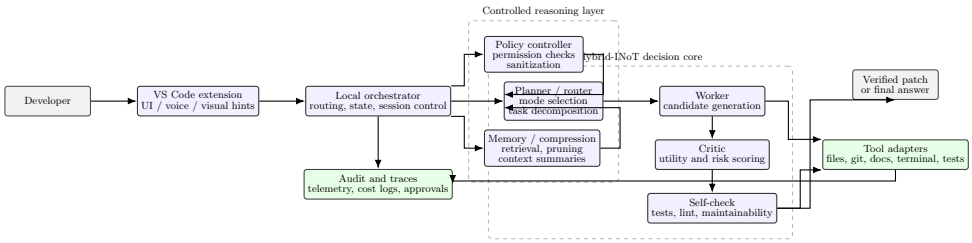

Fig. 1 Architecture of the Hybrid-INoT agent across the IDE layer, local orchestrator, and tool adapters

4.2 Formal notation

We use the following notation:

$x \in \mathcal{X}$	task,
$g(x) \in \mathcal{G}$	task class,
$\mathcal{C}_0$	raw context,

$\hat{\mathcal{C}}$	compressed context,
K	number of candidates,
I	maximum number of iterations,
p_i^L, r_i^L	large-model input and output tokens,
p_i^S, r_i^S	small-model input and output tokens,
c_L^{in}, c_L^{out}	large-model token prices,
c_S^{in}, c_S^{out}	small-model token prices,
ρ	probability of an expensive rerun,
Q	normalized task quality in $[0, 1]$.

The total token cost of a trajectory is

$$T = \sum_{i=1}^{I}(p_i^L + r_i^L) + \sum_{i=1}^{I}(p_i^S + r_i^S) + T_{\text{tool}}. \tag{1}$$

For a classically orchestrated multi-agent workflow:

$$T_{\text{MAS}} = \sum_{i=1}^{I} \sum_{a \in \mathcal{A}} (p_{i,a} + r_{i,a}) + D_{\text{ctx}} + H_{\text{coord}}, \tag{2}$$

where D_{ctx} is the cost of repeatedly replaying shared context across agents and H_{coord} is external coordination overhead.

For the proposed Hybrid-INoT architecture:

$$T_{\text{INoT}} = T_{\text{core}} + T_{\text{cmp}} + T_{\text{check}} + T_{\text{rerun}}, \tag{3}$$

where T_{core} is the internal debate round, T_{cmp} is compression overhead, T_{check} is selective verification, and T_{rerun} is the cost of rerunning only after failed verification.

$$\mathbb{E}[T_{\text{MAS}} - T_{\text{INoT}}] > 0 \iff \mathbb{E}[D_{\text{ctx}} + H_{\text{coord}}] > \mathbb{E}[T_{\text{cmp}} + T_{\text{check}} + T_{\text{rerun}} - T_{\text{core}}^{\text{saved}}], \tag{4}$$

4.3 Monetary cost and the small-model profitability condition

Inference cost is defined as

$$C_{\text{inf}} = c_L^{in} \sum_i p_i^L + c_L^{out} \sum_i r_i^L + c_S^{in} \sum_i p_i^S + c_S^{out} \sum_i r_i^S. \tag{5}$$

If a small model is used only as a self-check filter, it is economically justified when it reduces the expected cost of rerunning the large model:

$$C_{\text{check}}^S < (\rho_0 - \rho_1)\, C_{\text{rerun}}^L, \tag{6}$$

where ρ_0 and ρ_1 are rerun probabilities without and with the small-model self-check and C^L_{rerun} is the expected cost of such a rerun.

4.4 Workflow and algorithms

4.4.1 Workflow visualization

Figure 2 presents the main Hybrid-INoT loop as a UML activity diagram. Relative to pseudocode alone, the diagram makes three decision points explicit: routing between internal and external execution, passing versus failing self-check, and rerunning only while iteration budget remains.

4.4.2 Algorithmic specification

Algorithm 1 Hybrid introspective loop

Require: task x, context $\mathcal{C}_0$, token budget B, maximum iterations I
Ensure: final solution $y^\star$

```
C ← PolicySanitize(x, C_0)
Ĉ ← CompressIfNeeded(C)
m ← RouteMode(x, Ĉ)
if m = external then
    return ExternalAgentWorkflow(x, Ĉ)
end if
for i = 1 to I do
    π_i ← Planner(x, Ĉ, B)
    Y_i ← GenerateCandidates(π_i, K)
    S_i ← CriticScore(Y_i)
    y_i ← SelectBest(Y_i, S_i)
    v_i ← SelfCheck(y_i)
    if v_i = pass then
        return y_i
    else
        Ĉ ← UpdateContextWithFailures(Ĉ, v_i)
    end if
end for
return FallbackBestCandidate()
```

Figure 3 presents the same control logic as a standalone flowchart. The key point is not rerunning per se, but restricting reruns to failure signals that have already been externally confirmed.

Figure 4 emphasizes that context compression is not modeled as blind truncation. Relevant evidence is identified first, then semantic faithfulness is checked before the compressed context is returned.

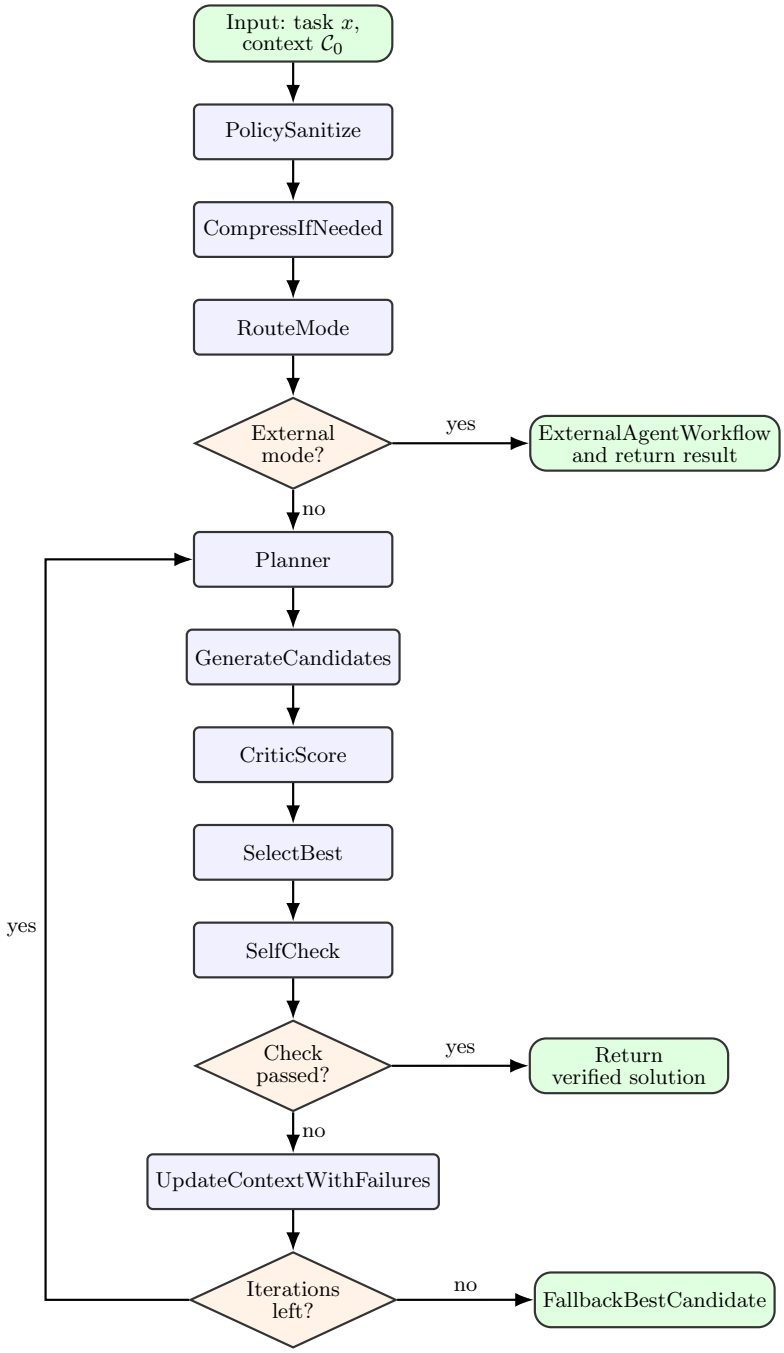

Fig. 2 UML activity diagram of the Hybrid-INoT introspective workflow

Algorithm 2 Selective multi-candidate rerun

Require: candidate set $\mathcal{Y} = \{y_1, \ldots, y_K\}$, critic scores s_k, rerun budget R
Ensure: filtered candidate $y^\star$

```
Sort 𝒴 in descending order of s_k
Keep the top M ≤ K candidates
for each y_m in the retained set do
    q_m ← ExternalVerify(y_m)
    if q_m = pass then
        return y_m
    end if
end for
if R > 0 then
    Construct a new prompt only from verified failure signals
    return SelectiveRerun(R − 1)
end if
return the candidate with the highest score
```

Algorithm 3 Context compression for long tasks

Require: context $\mathcal{C}_0$, length threshold τ_{len}
Ensure: compressed context $\hat{\mathcal{C}}$

```
if |𝒞_0| ≤ τ_len then
    return 𝒞_0
end if
Split 𝒞_0 into semantic blocks
Score blocks by task relevance and density of verifiable signals
Remove duplicates, low-information logs, and secondary documentation
Retain API signatures, failing traces, editable files, and task constraints
return Ĉ
```

Algorithm 4 Code self-check and maintainability scoring

Require: patch or code answer y
Ensure: verification label v, maintainability score M

```
t ← RunTests(y)
s ← RunStaticAnalysis(y)
cc ← CyclomaticComplexity(y)
dup ← DuplicationRate(y)
warn ← LintWarnings(y)
doc ← DocumentationCoverage(y)
M ← w_cc(1 − c̃c) + w_dup(1 − d̃up) + w_warn(1 − w̃arn) + w_doc d̃oc
if t = pass and s = pass then
    v ← pass
else
    v ← fail
end if
return (v, M)
```

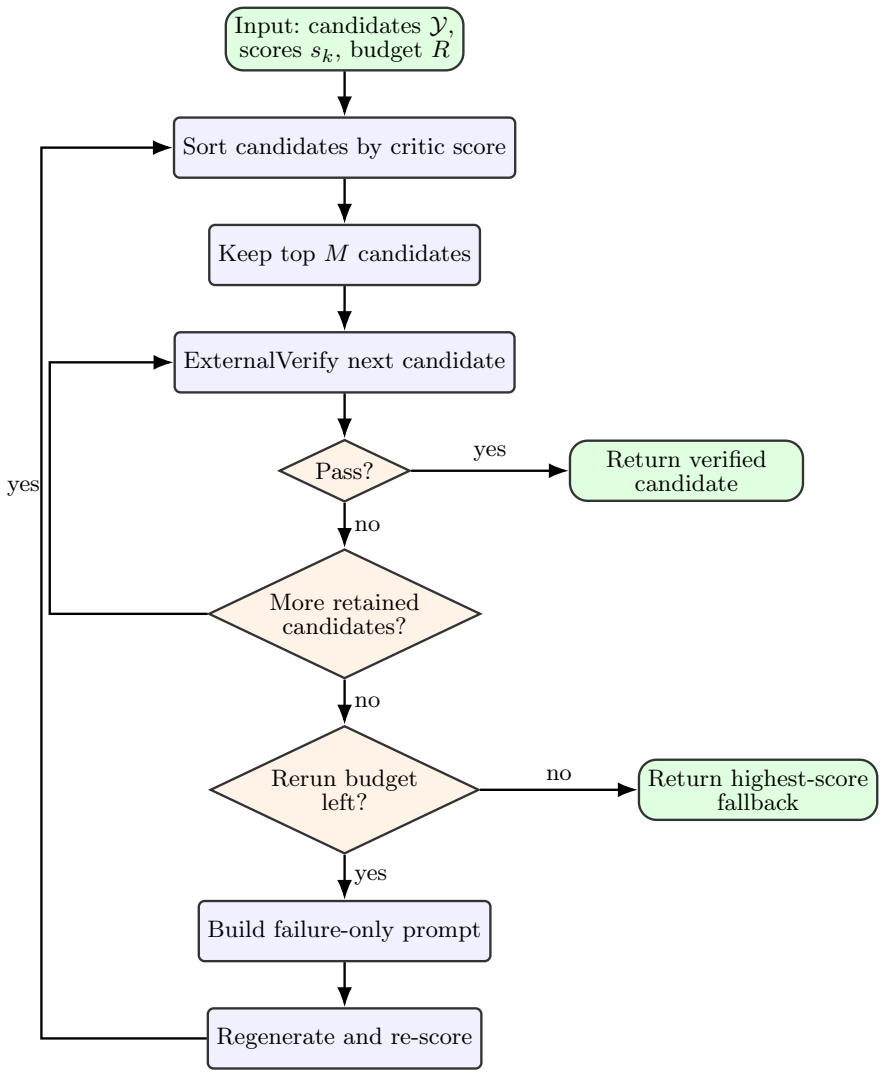

Fig. 3 Flowchart of the selective rerun logic in Algorithm 2

Figure 5 makes the verification structure explicit: tests, static analysis, and maintainability proxies are aggregated into one observable verdict rather than inferred from text alone.

4.5 Metric system

For a heterogeneous benchmark suite, aggregate quality is defined as

$$Q = \sum_{b=1}^{B} w_b Q_b, \qquad \sum_{b=1}^{B} w_b = 1, \tag{7}$$

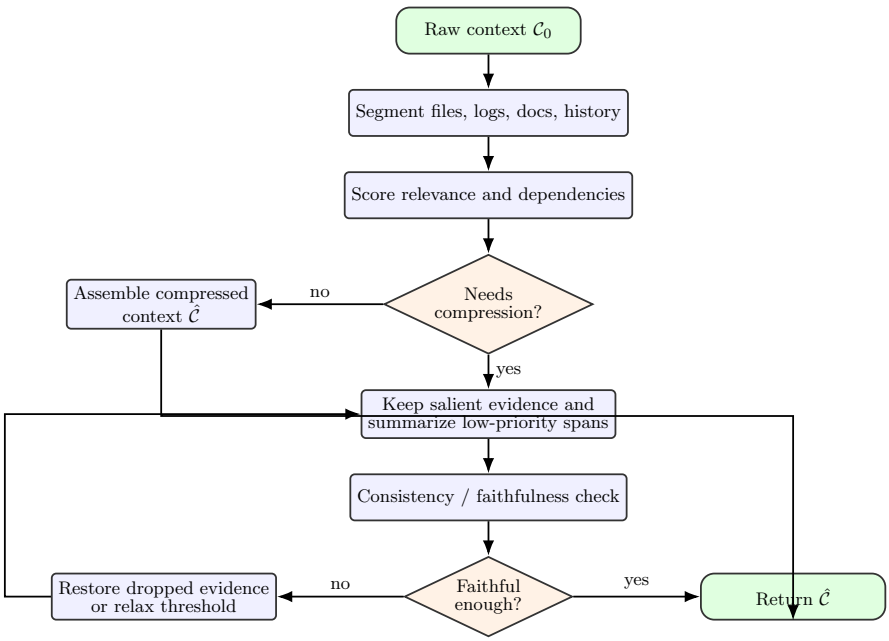

Fig. 4 Flowchart of the context-compression procedure in Algorithm 3

where $Q_b \in [0, 1]$ is normalized quality on benchmark or task class b and w_b is a predeclared weight.

The main efficiency metrics are then

$$U_{\text{tok}} = \frac{Q}{T}, \tag{8}$$

$$Q_{\$} = \frac{Q}{C_{\text{inf}}}, \tag{9}$$

$$VCR = \frac{1}{N} \sum_{i=1}^{N} \mathbb{I}[\texttt{tests}_i = 1 \wedge \texttt{static}_i = 1 \wedge \texttt{security}_i = 1], \tag{10}$$

$$MAS = \frac{1}{N} \sum_{i=1}^{N} Success_i \cdot Verified_i \cdot M_i. \tag{11}$$

Maintainability is estimated with normalized proxy features:

$$M_i = w_{cc}(1 - \widetilde{CC}_i) + w_{dup}(1 - \widetilde{Dup}_i) + w_{warn}(1 - \widetilde{Warn}_i) + w_{doc}\widetilde{Doc}_i, \tag{12}$$

where $\widetilde{CC}_i$ is normalized cyclomatic complexity [41], $\widetilde{Dup}_i$ is duplication, $\widetilde{Warn}_i$ is the normalized number of static-analysis warnings, and $\widetilde{Doc}_i$ is normalized documentation coverage.

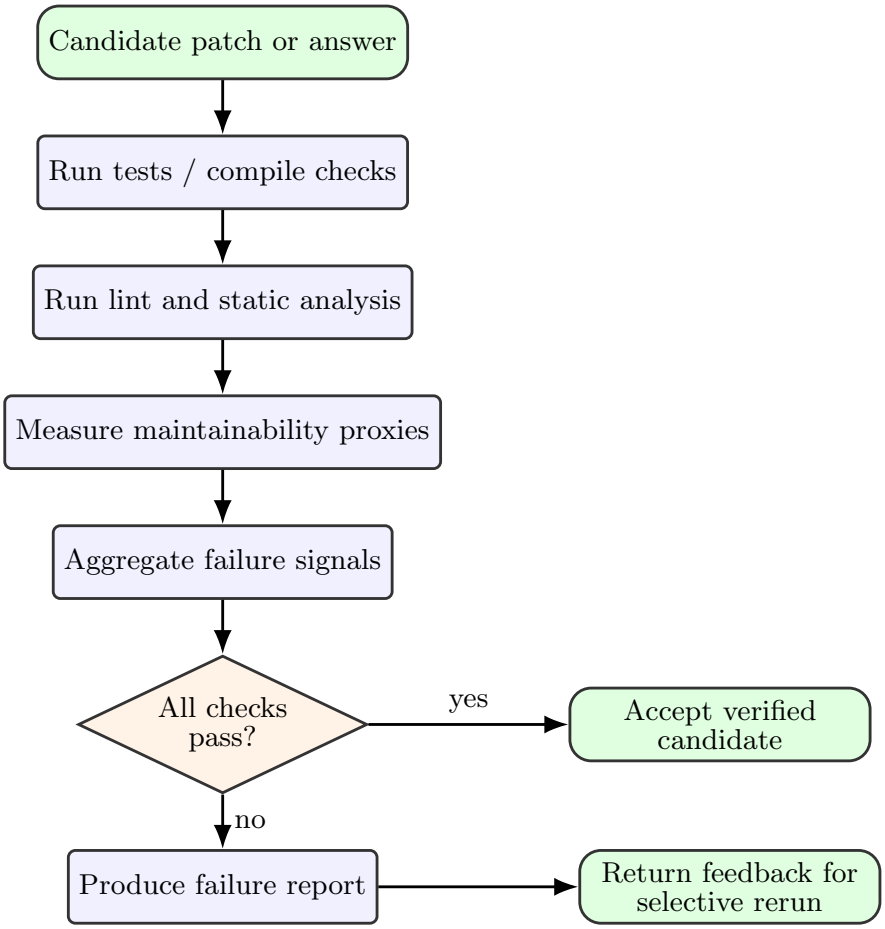

Fig. 5 Flowchart of code self-check and maintainability scoring in Algorithm 4

To quantify workflow reliability, the paper also uses

$$SCR = \frac{\#\{\text{incorrect candidates caught by self-check}\}}{\#\{\text{all incorrect candidates}\}}, \tag{13}$$

$$RFR = \frac{\#\{\text{patches without post-hoc rollback}\}}{\#\{\text{applied patches}\}}, \tag{14}$$

where SCR is self-check recall and RFR is rollback-free rate.

5 Planned Evaluation Protocol and Expected Indicators

5.1 Implementation status and interpretation frame

At the time of writing, the full assistant described by the broader project is not yet complete as an end-to-end deployed system. This section should therefore be read as a *preregistered evaluation design*: it fixes the task sets, baselines, statistical tests, and interpretation thresholds that will be used once the prototype is finished. In other words, the section does not report observed experimental outcomes; it specifies how future outcomes must be evaluated.

5.2 Prompt-length scale and task classes

To avoid evaluation at a single arbitrary context size, we use the following scale:

$$\begin{aligned} \textit{short}: &\quad |\mathcal{C}_0| \leq 512, \\ \textit{medium}: &\quad 512 < |\mathcal{C}_0| \leq 2048, \\ \textit{long}: &\quad 2048 < |\mathcal{C}_0| \leq 8192, \\ \textit{very long}: &\quad |\mathcal{C}_0| > 8192. \end{aligned}$$

Tasks are divided into six classes: *single-step*, *multi-step*, *tool-using*, *coding*, *debugging*, and *document reasoning*.

Table 2 Task classes and expected behavior of the proposed architecture

Task class	Main mode	Expected behavior
single-step	internal	One candidate, lightweight critique, no external tools; introspection is minimized to avoid losing to the single-agent baseline on token cost.
multi-step	internal	The planner structures the task, the worker proposes multiple hypotheses, and the critic detects omissions.
tool-using	hybrid	The policy controller selects allowed tools; self-check is mandatory before write or execution actions.
coding	hybrid	The worker produces a patch, and self-check runs tests, static analysis, and maintainability scoring.
debugging	hybrid	Failing traces and relevant files are compressed first, followed by multiple repair candidates and a selective rerun.
document reasoning	internal	Memory/compression removes long-context noise; the critic checks completeness and contradictions.

5.3 Datasets and synthetic-but-reproducible extensions

The core protocol includes three public datasets:

1. **HumanEval** for short code-generation tasks [18];
2. **MBPP** for basic natural-language programming tasks [19];
3. **SWE-bench** for defect-resolution tasks in real repositories [16].

These are complemented by two *synthetic but reproducible* families because public benchmarks do not sufficiently cover long document context and controlled tool-use scenarios:

1. **Synthetic Tool-Use Suite**: tasks generated from a finite grammar of file, terminal, and structured-artifact operations with deterministic oracles.
2. **Synthetic Document Reasoning Suite**: tasks created from publicly permitted technical texts for version comparison, contradiction detection, brief generation, and constraint checking, all with fixed generators and seeds.

5.4 Baseline configurations and statistics

We compare four regimes: **B0 Single-Large**, **B1 Single-Large+Self-Refine**, **B2 Classical-MAS**, and **B3 Hybrid-INoT**. Additional ablations are *no-critic*, *no-compression*, *no-self-check*, *large-model-only*, and *always-external*. For stochastic settings, each configuration is run with at least five random seeds on HumanEval, MBPP, and the synthetic suites; issue-resolution settings may use at least three runs provided that task IDs and seeds are fully disclosed.

5.5 Expected effects and future decision thresholds

To avoid conflating hypotheses, design expectations, and observed evidence, Table 3 records *not results* but preregistered effect directions and minimally relevant thresholds. If later measurements on the implemented assistant fail to meet these targets, the corresponding hypotheses should be treated as unsupported or only partially supported.

The report includes mean values with 95% confidence intervals, bootstrap confidence intervals with at least 10 000 resamples over tasks, McNemar tests for paired binary success, Wilcoxon signed-rank tests for paired token, cost, and latency comparisons, and Holm–Bonferroni correction for multiple comparisons. Closed API models without immutable snapshot identifiers are placed in an observational appendix rather than mixed into the reproducible track.

6 Economic Analysis and TCO

6.1 Total-cost-of-ownership formulation

For a monthly deployment horizon, total cost of ownership is defined as

$$TCO_{\text{month}} = C_{\text{inf}} + C_{\text{hw}} + C_{\text{energy}} + C_{\text{storage}} + C_{\text{ops}}, \tag{15}$$

Table 3 Expected effect directions and minimally relevant thresholds for future evaluation

Metric	Regime / task class	Preregistered expectation or threshold
Q and success rate	*coding*, *debugging*, *document reasoning* under *long/very long* context	Hybrid-INoT should be at least non-inferior to Classical-MAS within a two-percentage-point non-inferiority margin on the main success metric.
U_{tok}	*long/very long* tasks with shared context	A practically meaningful gain is defined as an improvement of at least 15% over Classical-MAS.
$Q_{\$}$	same regimes	A practically meaningful gain is defined as an improvement of at least 10% over Classical-MAS.
Latency	*short* vs. *long*	For *short* tasks, degradation beyond 10% is treated as evidence of poor routing; for *long* tasks, the expectation is neutral to moderately favorable latency due to fewer expensive reruns.
VCR	*coding*, *debugging*	Relative to B0 Single-Large, the expected improvement is at least five percentage points due to external self-check.
MAS	*coding*	Success should not be bought at the price of maintainability degradation: more than a 5% drop relative to Classical-MAS is treated as unacceptable.

with

$$C_{\text{hw}} = \frac{CapEx_{\text{cpu}} + CapEx_{\text{gpu}} + CapEx_{\text{ram}}}{L_{\text{amort}}}, \tag{16}$$

$$C_{\text{energy}} = P_{\text{avg}} \cdot h_{\text{month}} \cdot c_{\text{kWh}}, \tag{17}$$

$$C_{\text{ops}} = C_{\text{monitoring}} + C_{\text{maintenance}} + C_{\text{human-review}}. \tag{18}$$

6.2 Synthetic-but-reproducible deployment scenario

Table 4 presents a *synthetic* rather than empirically measured scenario. Its purpose is not to claim a realized gain but to show how architectures should be compared under explicitly declared assumptions.

Under these declared assumptions, the worked example yields a 23.4% reduction in monthly synthetic TCO. This is not an empirical measurement from a deployed production system; it is a reproducible calculation template to be replaced later with observed deployment data.

6.3 When the architecture is beneficial and when it is not

The proposed architecture is most likely to be economically advantageous when tasks share a long common context that would otherwise be replayed across multiple external roles, when a substantial fraction of failures can be caught cheaply before a full rerun of the large model, when true role parallelism is not the main speed advantage, and when helper models or external verifiers are reliable enough to reduce ρ in Eq. (6). It may be disadvantageous under the opposite conditions: very short *single-step* tasks, large gains from genuine parallelism, weak role-following behavior, or strict security

Table 4 Synthetic but reproducible monthly TCO example for a deployment stand

Cost item / assumption	Classical-MAS	Hybrid-INoT
Tasks per month	10,000	10,000
Expected large-model input tokens / task	22,000	9,000
Expected large-model output tokens / task	3,200	1,800
Expected helper-model tokens / task	0	1,800
Synthetic inference cost, USD / month	664	497
CPU/RAM server amortization, USD / month	220	220
GPU amortization, USD / month	360	180
Storage and retained artifacts, USD / month	20	20
Energy, USD / month	70	35
Operations and human review, USD / month	300	300
Total synthetic TCO, USD / month	1,634	1,252

settings that require each tool and privilege boundary to be isolated in a separate process.

7 Applicability, implementation constraints, and limitations

7.1 Why introspection of thought matters specifically for AI agents

For a one-shot chat answer, introspection may only improve the final text. In AI agents, its role is broader: intermediate decisions affect tool choice, future context size, the number of later iterations, and therefore the cost of the entire trajectory. Introspection thus acts both as a quality-control mechanism and as a cost-control mechanism.

7.2 Code reliability, self-check, and maintainability

The key engineering principle of this paper is to reject the assumption that a plausible textual answer automatically implies a reliable code change. Verification must remain external and observable: tests, compilers, linters, static analyzers, and security checks. This is consistent with recent work on compiler feedback and static analysis in code generation [23, 24]. Maintainability is treated as a first-class objective as well. A solution that passes tests only by sharply increasing cyclomatic complexity, duplication, or warning counts should not count as a full success.

7.3 Limitations and threats to validity

The approach has several important limitations. Internal role text does not guarantee a faithful explanation of the model's latent computation [9]. For tasks with genuinely independent roles, an external multi-agent design may remain preferable. Context compression can remove rare but critical evidence if relevance selection is poorly designed.

Maintainability metrics depend on the chosen static proxies and do not replace full architectural review. Finally, closed API models drift over time; without immutable snapshot identifiers they are not suitable for the strict reproducible track.

8 Conclusion

The present version of the paper is not a final report on an already completed system. Instead, it establishes a methodologically strict research frame for evaluating such a system once it is implemented. The paper cleans the factual and bibliographic basis, sharpens the gap in the literature, formalizes Hybrid-INoT as a hybrid agent architecture, and introduces a metric system that evaluates not only answer quality but also token economics, inference cost, code reliability, and maintainability.

The practical value of this frame is that, after the assistant prototype is finished, single-agent baselines, classical external multi-agent orchestration, and internal role introspection can be compared on the same tasks and under predeclared interpretation criteria. That comparative and testable framing, rather than any premature claim of superiority, is the main scientific result at the current stage of the project.

References

[1] H. Sun and S. Zeng, "Introspection of Thought Helps AI Agents," arXiv preprint arXiv:2507.08664, 2025.

[2] A. J. Ko, R. DeLine, and G. Venolia, "Information Needs in Collocated Software Development Teams," in *Proceedings of the 29th International Conference on Software Engineering*, 2007, pp. 344–353.

[3] C. Parnin and S. Rugaber, "Resumption Strategies for Interrupted Programming Tasks," *Software Quality Journal*, vol. 19, no. 1, pp. 5–34, 2011.

[4] M. K. Goncalves, C. R. B. de Souza, and V. M. Gonzalez, "Collaboration, Information Seeking and Communication: An Observational Study of Software Developers' Work Practices," *Journal of Universal Computer Science*, vol. 17, no. 11, pp. 1529–1550, 2011.

[5] J. Wei *et al.*, "Chain-of-Thought Prompting Elicits Reasoning in Large Language Models," in *Advances in Neural Information Processing Systems*, vol. 35, 2022, pp. 24824–24837.

[6] S. Yao *et al.*, "ReAct: Synergizing Reasoning and Acting in Language Models," arXiv preprint arXiv:2210.03629, 2022.

[7] A. Madaan *et al.*, "Self-Refine: Iterative Refinement with Self-Feedback," arXiv preprint arXiv:2303.17651, 2023.

[8] N. Shinn *et al.*, "Reflexion: Language Agents with Verbal Reinforcement Learning," arXiv preprint arXiv:2303.11366, 2023.

[9] M. Turpin, J. Michael, E. Perez, and S. R. Bowman, "Language Models Don't Always Say What They Think: Unfaithful Explanations in Chain-of-Thought Prompting," arXiv preprint arXiv:2305.04388, 2023.

[10] G. Weiss, *Multiagent Systems: A Modern Approach to Distributed Artificial Intelligence*. Cambridge, MA, USA: MIT Press, 1999.

[11] M. Wooldridge, *An Introduction to MultiAgent Systems*, 2nd ed. Chichester, UK: Wiley, 2009.

[12] S. Hong *et al.*, "MetaGPT: Meta Programming for A Multi-Agent Collaborative Framework," arXiv preprint arXiv:2308.00352, 2023.

[13] C. Qian *et al.*, "ChatDev: Communicative Agents for Software Development," arXiv preprint arXiv:2307.07924, 2023.

[14] T. Guo *et al.*, "Large Language Model based Multi-Agents: A Survey of Progress and Challenges," arXiv preprint arXiv:2402.01680, 2024.

[15] C. Qian *et al.*, "Scaling Large Language Model-based Multi-Agent Collaboration," arXiv preprint arXiv:2406.07155, 2024.

[16] C. E. Jimenez *et al.*, "SWE-bench: Can Language Models Resolve Real-World GitHub Issues?," arXiv preprint arXiv:2310.06770, 2023.

[17] J. Yang *et al.*, "SWE-agent: Agent-Computer Interfaces Enable Automated Software Engineering," arXiv preprint arXiv:2405.15793, 2024.

[18] M. Chen *et al.*, "Evaluating Large Language Models Trained on Code," arXiv preprint arXiv:2107.03374, 2021.

[19] J. Austin *et al.*, "Program Synthesis with Large Language Models," arXiv preprint arXiv:2108.07732, 2021.

[20] H. Jiang *et al.*, "LongLLMLingua: Accelerating and Enhancing LLMs in Long Context Scenarios via Prompt Compression," arXiv preprint arXiv:2310.06839, 2023.

[21] Z. Pan *et al.*, "LLMLingua-2: Data Distillation for Efficient and Faithful Task-Agnostic Prompt Compression," arXiv preprint arXiv:2403.12968, 2024.

[22] H. Jia, E. T. Barr, and S. Mechtaev, "Compressing Code Context for LLM-based Issue Resolution," arXiv preprint arXiv:2603.28119, 2026.

[23] Z. Bi *et al.*, "Iterative Refinement of Project-Level Code Context for Precise Code Generation with Compiler Feedback," arXiv preprint arXiv:2403.16792, 2024.

[24] C.-Y. Su and C. McMillan, "Do Code LLMs Do Static Analysis?," arXiv preprint arXiv:2505.12118, 2025.

[25] M. Sepidband, H. Taherkhani, S. Wang, and H. Hemmati, "Enhancing LLM-Based Code Generation with Complexity Metrics: A Feedback-Driven Approach," arXiv preprint arXiv:2505.23953, 2025.

[26] DeepSeek-AI *et al.*, "DeepSeek-V3 Technical Report," arXiv preprint arXiv:2412.19437, 2024.

[27] DeepSeek-AI *et al.*, "DeepSeek-R1: Incentivizing Reasoning Capability in LLMs via Reinforcement Learning," arXiv preprint arXiv:2501.12948, 2025.

[28] Z.ai, "GLM-4.5: Agentic, Reasoning, and Coding Foundation Models," arXiv preprint arXiv:2508.06471, 2025.

[29] Z.ai, "GLM-4.5," 2025. [Online]. Available: https://docs.z.ai/guides/llm/glm-4.5

[30] Google, "Gemini 3.1 Pro," Feb. 19, 2026. [Online]. Available: https://blog.google/innovation-and-ai/models-and-research/gemini-models/gemini-3-1-pro

[31] Google, "Gemini API models," 2026. [Online]. Available: https://ai.google.dev/gemini-api/docs/models/gemini

[32] Anthropic, "Claude Sonnet 4.5," Sep. 29, 2025. [Online]. Available: https://www.anthropic.com/news/claude-sonnet-4-5

[33] Anthropic, "Extended thinking," 2026. [Online]. Available: https://docs.claude.com/en/docs/build-with-claude/extended-thinking

[34] MiniMax, "Text generation models and guides," 2026. [Online]. Available: https://platform.minimax.io/docs/api-reference/text-intro

[35] Xiaomi, "MiMo," 2026. [Online]. Available: https://mimo.mi.com/

[36] OpenAI, "Introducing ChatGPT agent: bridging research and action," Jul. 17, 2025. [Online]. Available: https://openai.com/index/introducing-chatgpt-agent/

[37] OpenAI, "ChatGPT agent System Card," Jul. 17, 2025. [Online]. Available: https://openai.com/index/chatgpt-agent-system-card/

[38] OpenAI, "Agents SDK," 2026. [Online]. Available: https://platform.openai.com/docs/guides/agents-sdk/

[39] OpenAI, "A Practical Guide to Building Agents," 2026. [Online]. Available: https://cdn.openai.com/business-guides-and-resources/a-practical-guide-to-building-agents.pdf

[40] ISO/IEC 25010:2023, "Systems and software engineering — Systems and software Quality Requirements and Evaluation (SQuaRE) — Product quality model," International Organization for Standardization, 2023.

[41] T. J. McCabe, "A Complexity Measure," *IEEE Transactions on Software Engineering*, vol. SE-2, no. 4, pp. 308–320, 1976.