CMPT291 Final Project Demo – Team X01L-Team4

Abdulmajeed, Ridhi, Jenny, Danish

Login Screen [3%]

(successful login)

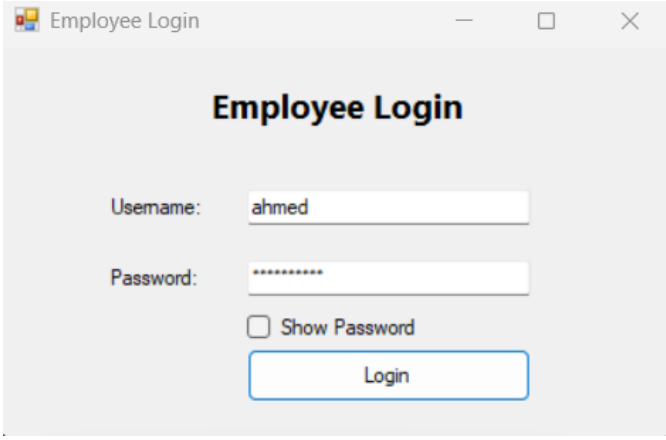

The login page is where employees can login in using their username and password.

Customer Screen [3%]

This screen is where the employee adds, updates, deletes, and searches for Customers.
Add: Employee will be asked to entry all the customer's info
Update: Employee have to search for the customer first to update him
Delete: Employee have to search for the customer first to update him
Search: Employee can search customer by: Firstname, lastname, and phone number

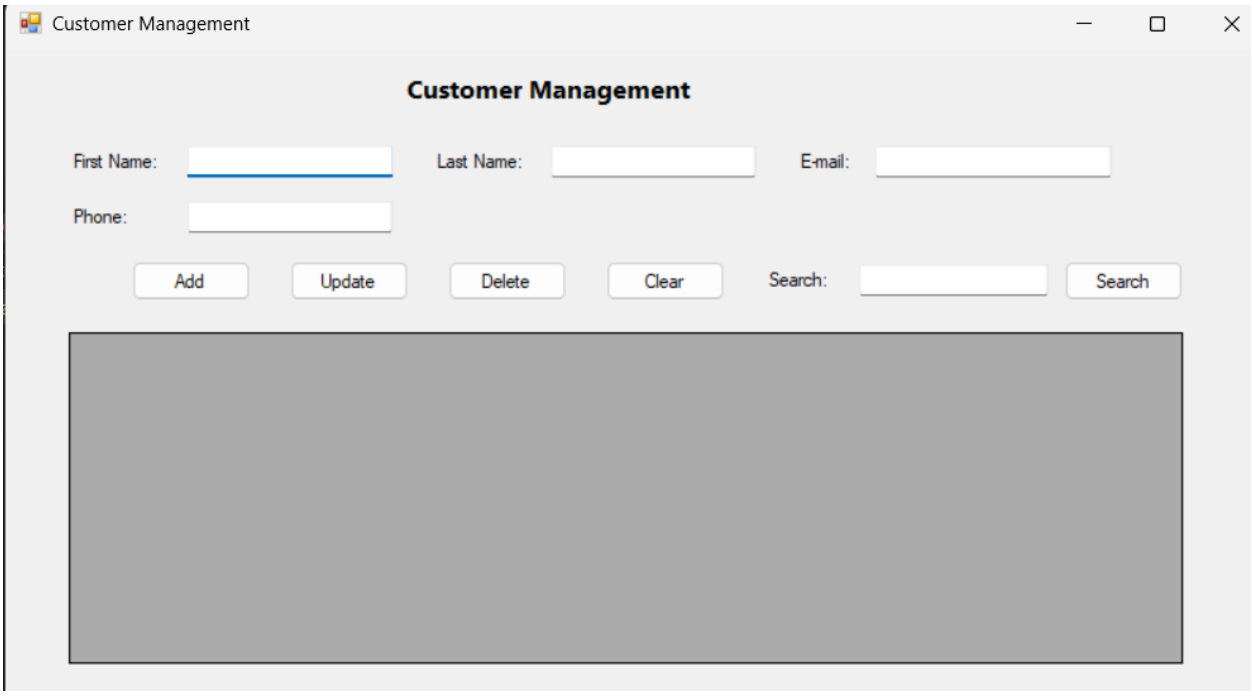

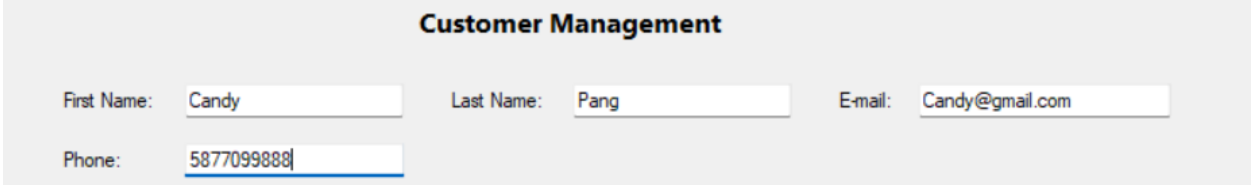

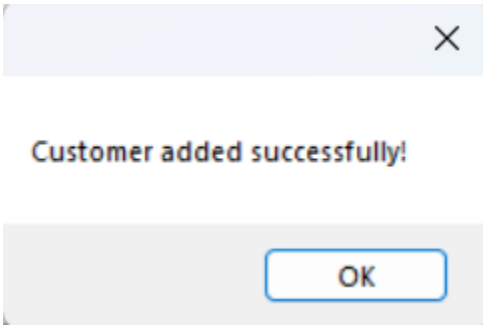

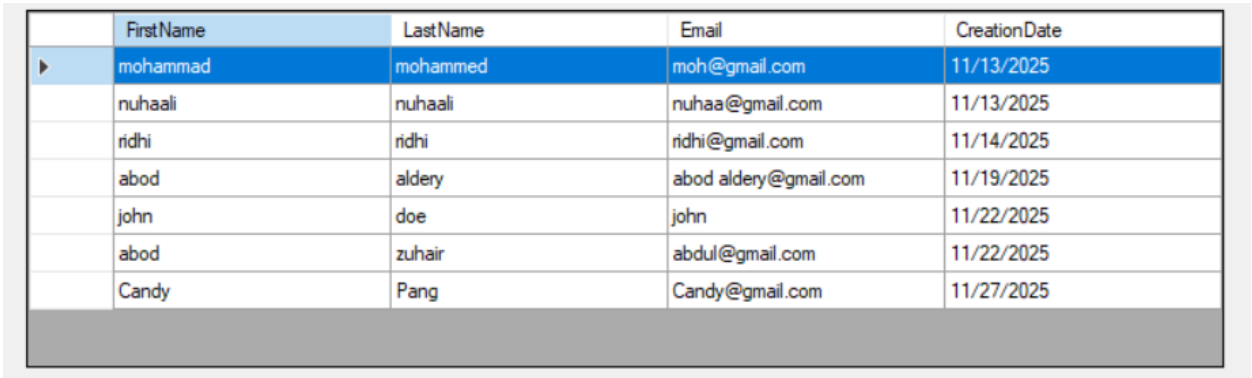

	FirstName	LastName	Email	CreationDate
▶	mohammad	mohammed	moh@gmail.com	11/13/2025
	nuhaali	nuhaali	nuhaa@gmail.com	11/13/2025
	ridhi	ridhi	ridhi@gmail.com	11/14/2025
	abod	aldery	abod aldery@gmail.com	11/19/2025
	john	doe	john	11/22/2025
	abod	zuhair	abdul@gmail.com	11/22/2025
	Candy	Pang	Candy@gmail.com	11/27/2025

Note: If you hit add and u get the message “Customer added successfully” but hit the exit button customer will be added anyway.

(Delete Customer)

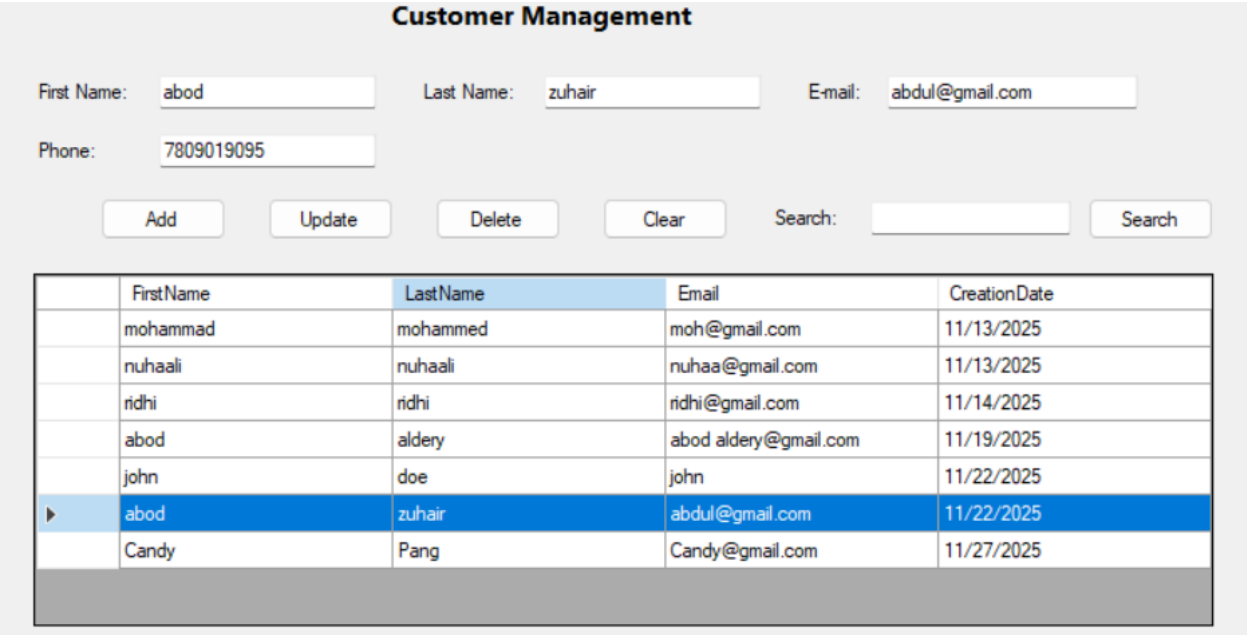

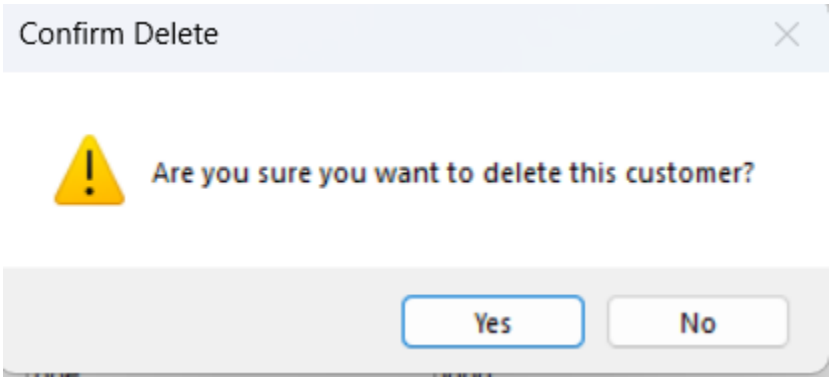

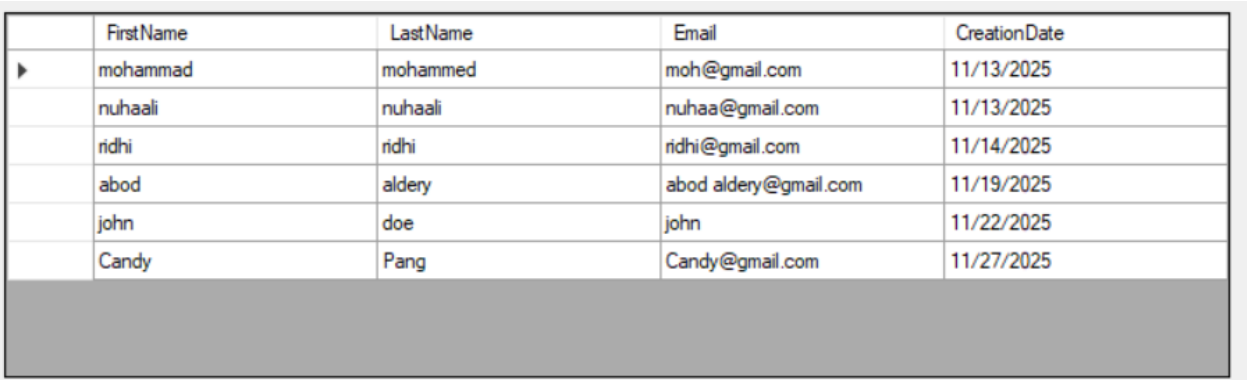

(Edit Customer)

When the employee tried to update a customer. A popup screen will appear to update his information.

Employee can add multiple phone numbers to the customer
Employees can change customers city, state, zip code and so as shown in the screenshot below

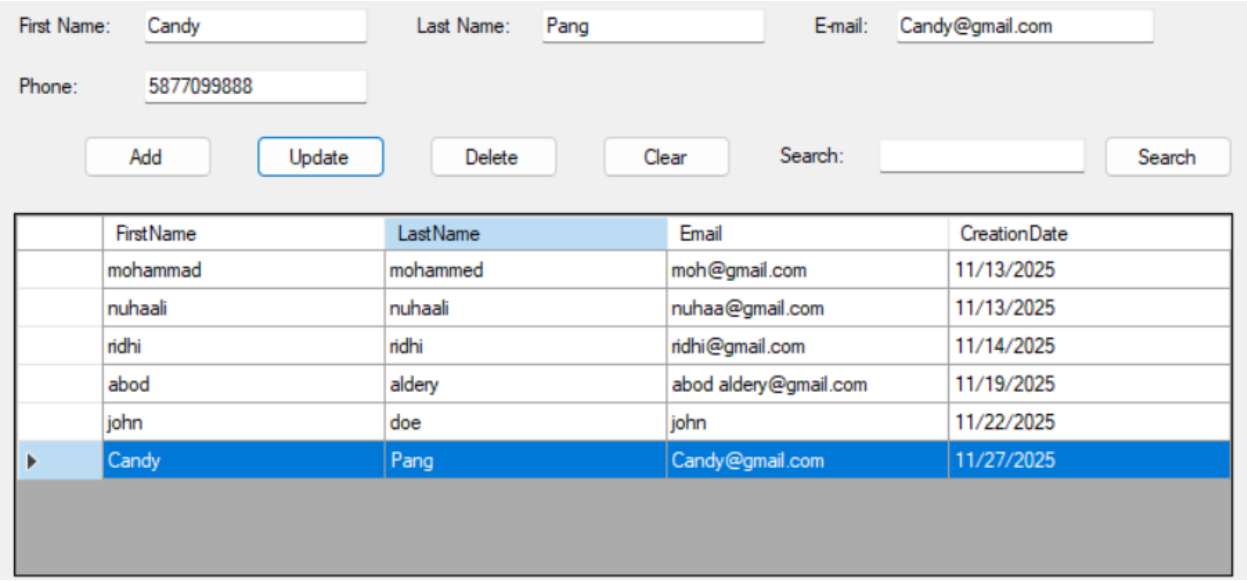

First Name: Candy

Last Name: Pang

Address: N/A

City: N/A

State: AB

Zip Code: A1A1A1

E-Mail: Candy@gmail.com

Account Number: ACC123

Credit Card No: 0000111122223333

Phone Numbers:

5877099888

7809019097

Add Phone

Remove Phone

Update

Cancel

Phone added successfully!

OK

First Name: Candy

Last Name: Pang

Address: N/A

City: N/A

State: AB

Zip Code: A1A1A1

E-Mail: Candy@gmail.com

Account Number: ACC123

Credit Card No: 0000111122223333

Phone Numbers:

5877099888
7809019097

Add Phone

Remove Phone

Update

Cancel

Customer Management

First Name: Last Name: E-mail:

Phone:

Add Update Delete Clear Search: abod Search

	FirstName	LastName	Email	CreationDate
▶	mohammad	mohammed	moh@gmail.com	11/13/2025
	nuhaali	nuhaali	nuhaa@gmail.com	11/13/2025
	ridhi	ridhi	ridhi@gmail.com	11/14/2025
	abod	aldery	abod aldery@gmail.com	11/19/2025
	john	doe	john	11/22/2025
	Candy	Pang	Candy@gmail.com	11/27/2025
	abod	ali	abodali@gmail.com	11/27/2025

First Name: Last Name: E-mail:

Phone:

Add Update Delete Clear Search: abod Search

	FirstName	LastName	Email	CreationDate
▶	abod	aldery	abod aldery@gmail.com	11/19/2025
	abod	ali	abodali@gmail.com	11/27/2025

	OldEmployeeID	SSN	LastName	FirstName	Address	City	Province	PostalCode	StartDate	EmployeeUsername	EmployeePassword	EmployeeID
1	1001	111222333	Smith	John	NULL	NULL	NULL	NULL	2024-10-29	admin	1234	2004
2	1002	123456789	Smith	John	123 Main St	Edmonton	AB	A1A1A1	2024-01-01	jsmith	pass123	2005
3	1003	234567890	Doe	Jane	12 Queen St	Edmonton	AB	A2A2A2	2024-02-01	jdoe	hello123	2006
4	1004	345678901	Ali	Ahmed	55 Jasper Ave	Edmonton	AB	A3A3A3	2024-03-01	ahmed	mypassword	2007
5	2001	123456789	Smith	John	123 Main St	Edmonton	AB	A1A1A1	2024-01-01	jsmith	pass123	2008
6	2002	234567890	Doe	Jane	12 Queen St	Edmonton	AB	A2A2A2	2024-02-01	jdoe	hello123	2009
7	2003	345678901	Ali	Ahmed	55 Jasper Ave	Edmonton	AB	A3A3A3	2024-03-01	ahmed	mypassword	2010

Results | Messages

	CustomerID	LastName	FirstName	Address	City	Province	PostalCode	Email	AccountNum
1	1012	mohammed	mohammad	N/A	N/A	AB	T5e4e3	moh@gmail.com	ACC123
2	1014	nuhaali	nuhaali	N/A	N/A	AB	A1A1A1	nuhaa@gmail.com	ACC123
3	1015	ridhi	ridhi	N/A	N/A	AB	A1A1A1	ridhi@gmail.com	ACC123
4	1017	aldery	abod	N/A	N/A	AB	A1A1A1	abod aldery@gmail.com	ACC123
5	1018	doe	john	N/A	N/A	AB	A1A1A1	john	ACC123
6	1021	Pang	Candy	N/A	N/A	AB	A1A1A1	Candy@gmail.com	ACC123
7	1023	ali	abod	N/A	N/A	AB	A1A1A1	abodali@gmail.com	ACC123
8	1024	aldery	abod	N/A	N/A	AB	A1A1A1	abod aldery@gmail.com	ACC123

	CustomerID	PhoneNum	PhoneType	StartTime	EndTime
1	1012	7809080987	Mobile	2025-11-26 13:01:10.973	NULL
2	1012	780909099	Mobile	2025-11-26 13:00:48.287	NULL
3	1012	7890987654	Mobile	2025-11-20 18:30:43.050	NULL
4	1017	7809019098	Mobile	2025-11-19 23:01:05.337	NULL
5	1018	7809019098	Mobile	2025-11-22 14:50:20.393	NULL
6	1021	5877099888	Mobile	2025-11-27 00:36:46.033	NULL
7	1021	7809019097	Mobile	2025-11-27 00:42:27.620	NULL
8	1023	7809019096	Mobile	2025-11-27 00:44:12.457	NULL
9	1024	7809019098	Mobile	2025-11-27 00:48:23.030	NULL

“1021” was added and updated where we gave her two phone numbers, and the updated phone numbers are stored in the database

Movie Screen [3%]

When the user clicks the Manage movie it takes to the movie screen where the user can add movie, edit movie, delete movies and add/ delete actors to the movies.

Movies Management

MovieID	MovieName	MovieType	Fee	NumOfCopy	Assigned Actors
4	Die Hard	Drama	3.50	5	Bruce Wills
7	Die Hard	Foreign	5.00	2	
10	Die Hard	Action	5.00	2	Bruce Wills
5	Die Hard 2	Action	4.50	4	Bruce Wills

Add Movie | Edit Movie | Delete Movie | Manage Actors

Add Movie

When the user clicks “Add movie” it takes to the window where a user can search a movie, select a movie type, select the fee range and number of copies he wants for that movie.

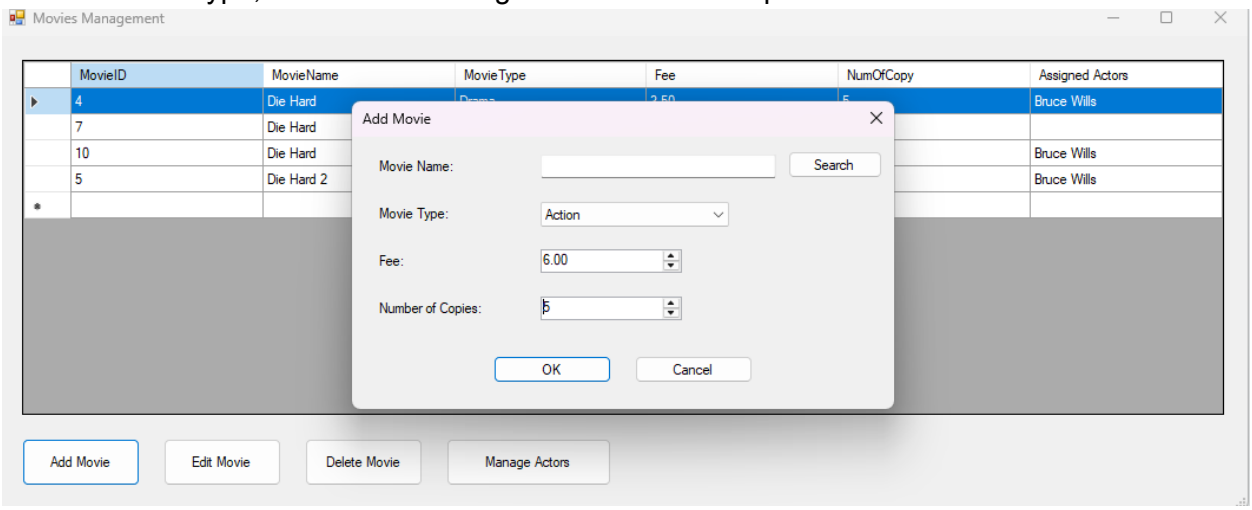

Delete Movie

If the user wants to delete the movie there will be first confirmation delete message

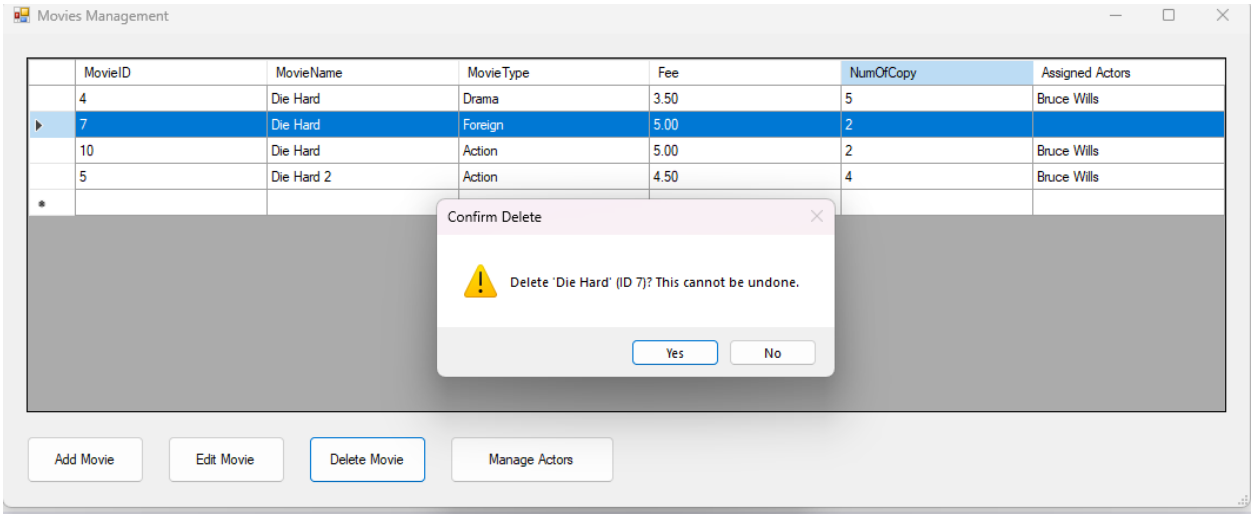

Search Movie

When the user clicks the search movie button it takes to the new window where a person can search the movie by typing the first word of the movie and all the movies in the database will be listed. Users can also select Movies from the list.

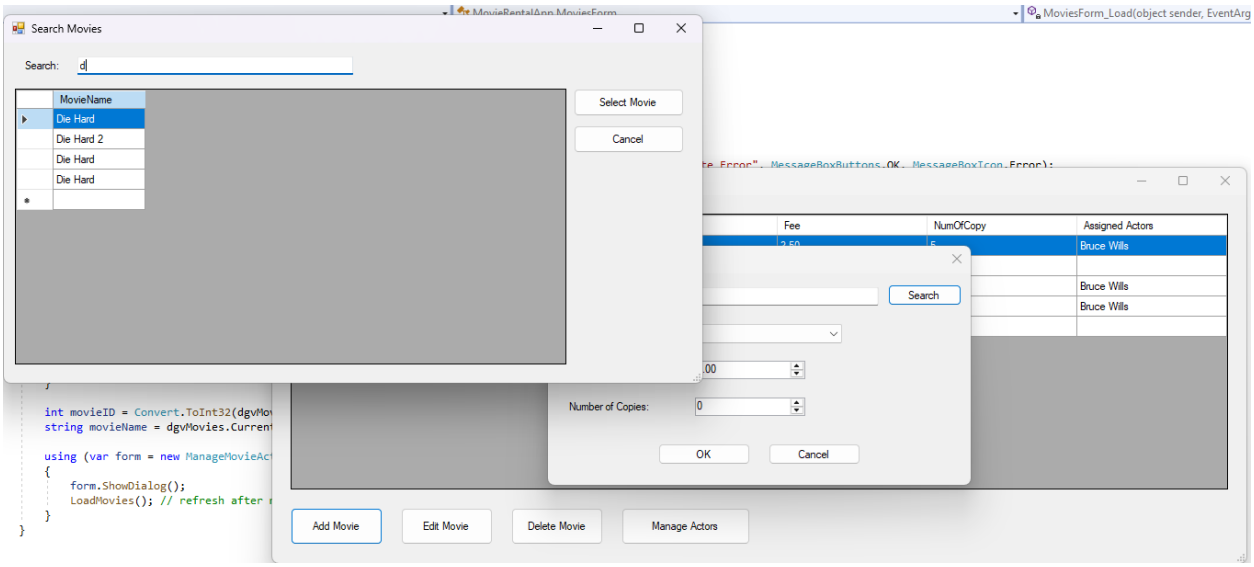

If the user searches for the movie that is not in the database it will give the error saying “No searches found”.

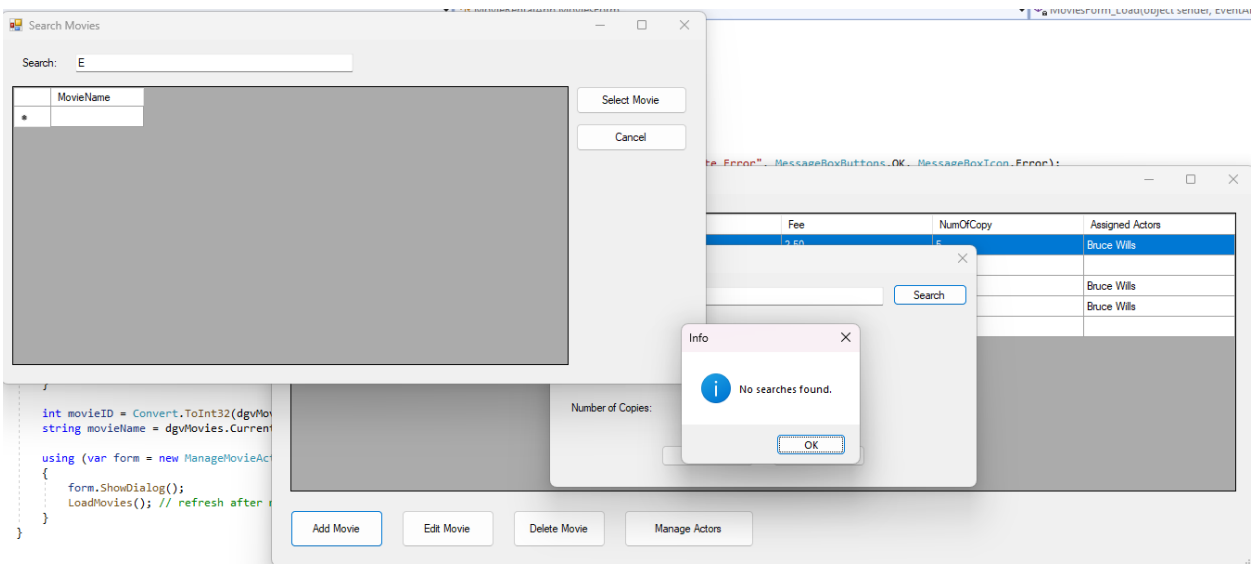

Movie – Actor [3%]

When the user clicks the Manage Actors it will take them to the different page where the user can add an actor to the movie selected, remove the selected movie and also can search for the actors. It also shows the ActorID, Name, Gender and Age of the actor selected for that movie.

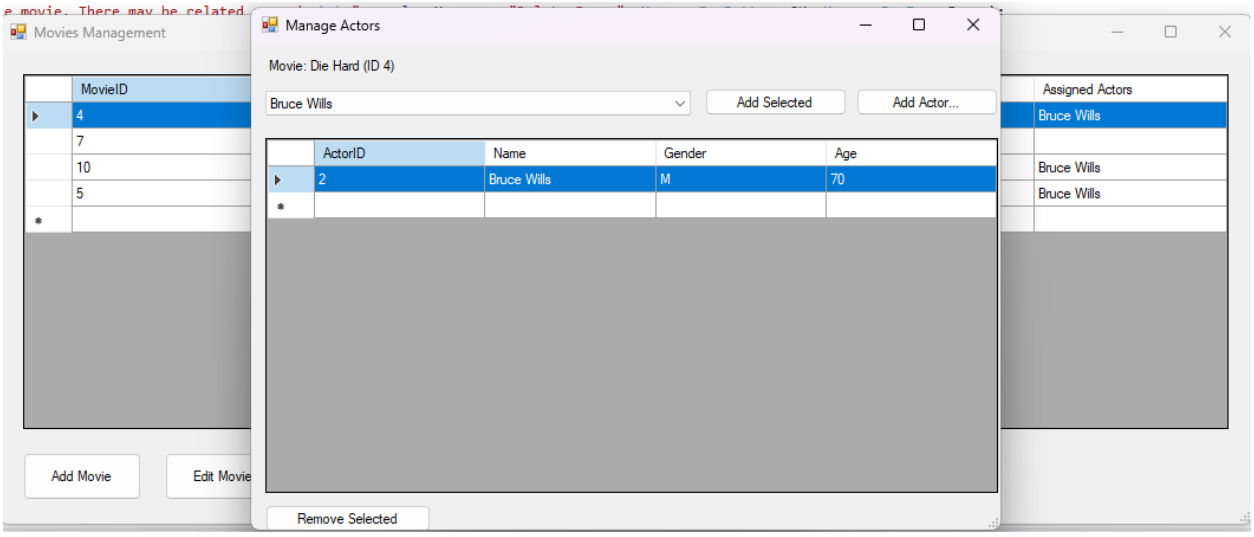

Search Actor

When the user clicks the Add actor button it opens a new page where the user can search for an actor and select that actor for that movie.

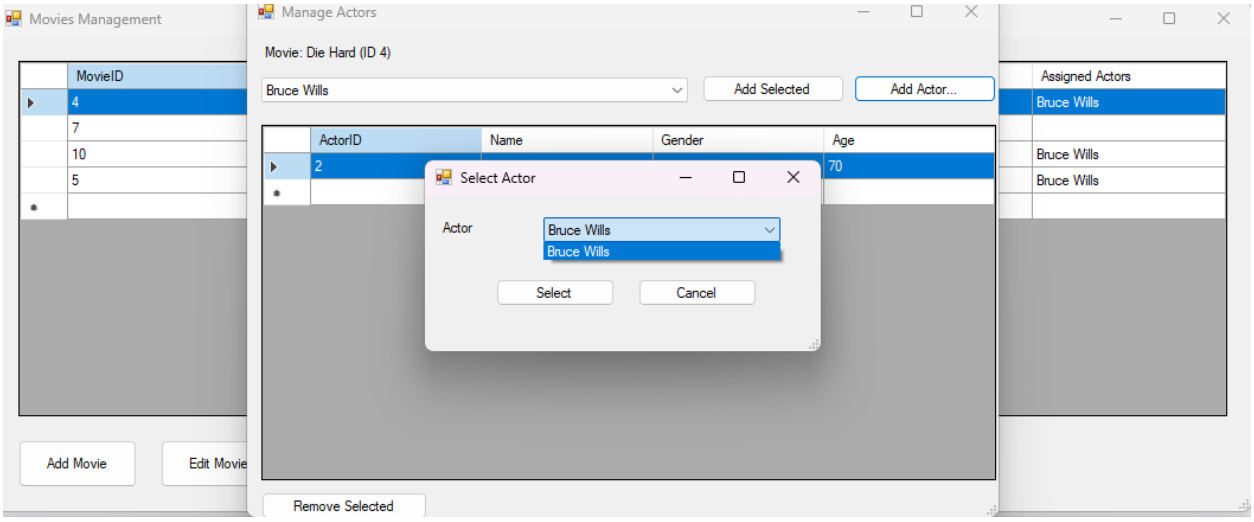

Rental Screen [3%]

The main Purpose of the Rental Screen is to book rentals and returns. Where employees can also ask customers their feedback on Movies and their actors based on their experiences ratings from 1 to 5 in both cases. Users can search Customers first and then Search Movies and then select both and hit the rent button if they want to pursue with the rental option, which leads to the history stamped in the database of that particular movie. Now similarly in the Rental history we can see if a customer wants to return the movie, this gives users to select the entry in the rental history data grid view and they can hit the return button which will increment the inventory by that particular number that was rented out to the customer.

- In this view, user is searching for Customer and Movie, by typing in their respective names and hitting the search button's after and Safety check has been done if the searched customer has a rental history with the company or not.

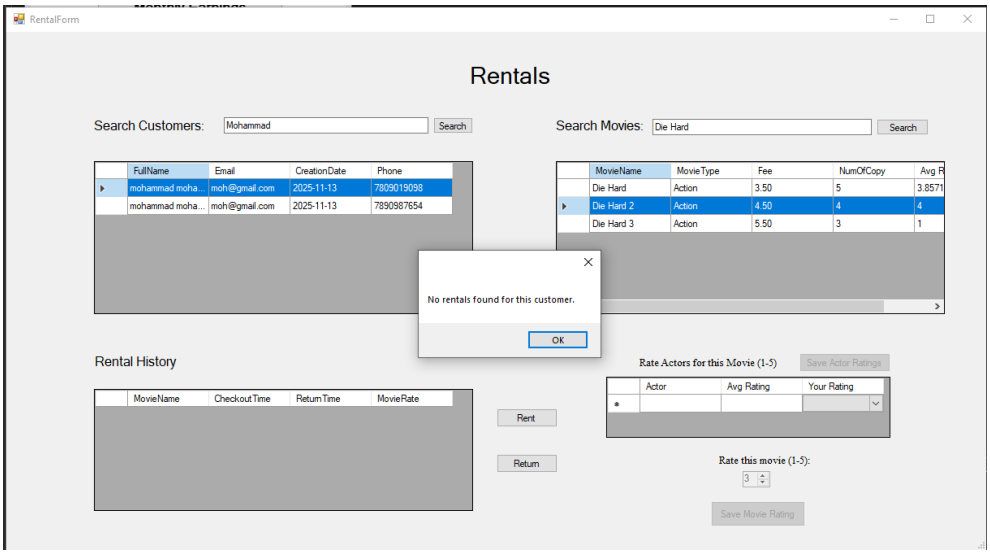

- In the next view, User selected the customer name and movie and hit the Rent button and we have rental history that the customer rented the movie.

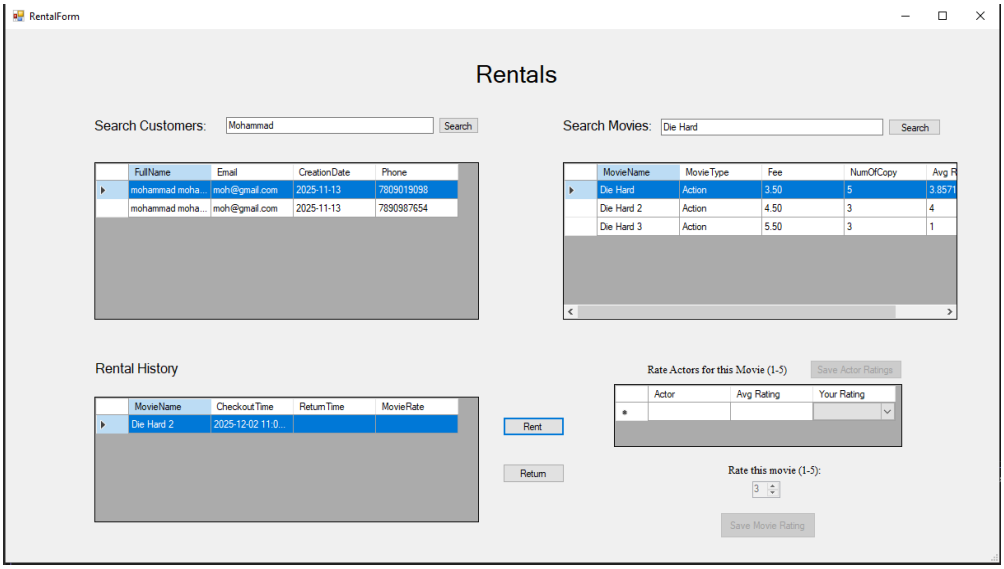

- In the next view we have selected movie and hit the return button, now the movie has been officially returned by the customer, and pop reminder has been created to ask customer about the feedback of the movie.

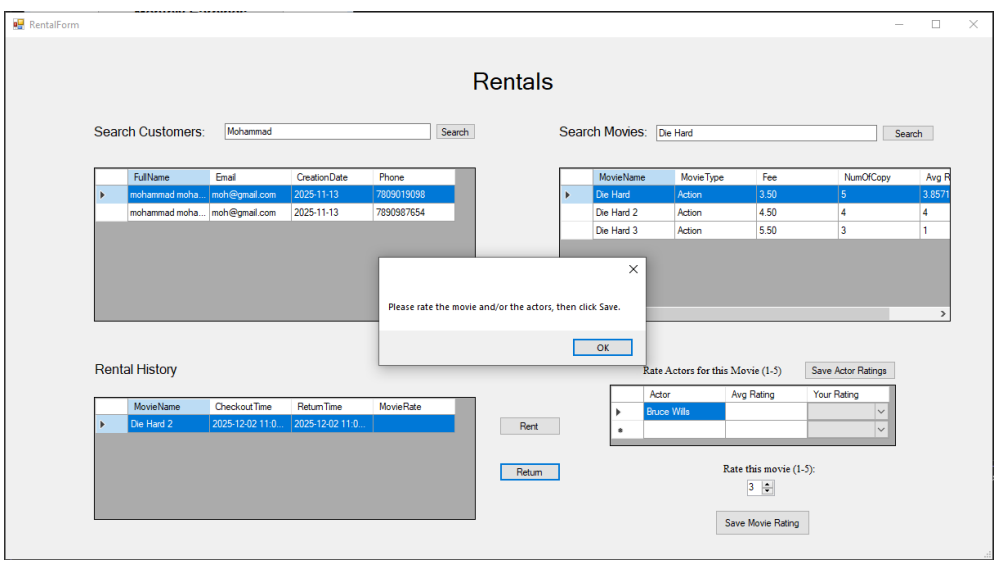

- In the next view, we stored the actor rating hit save button

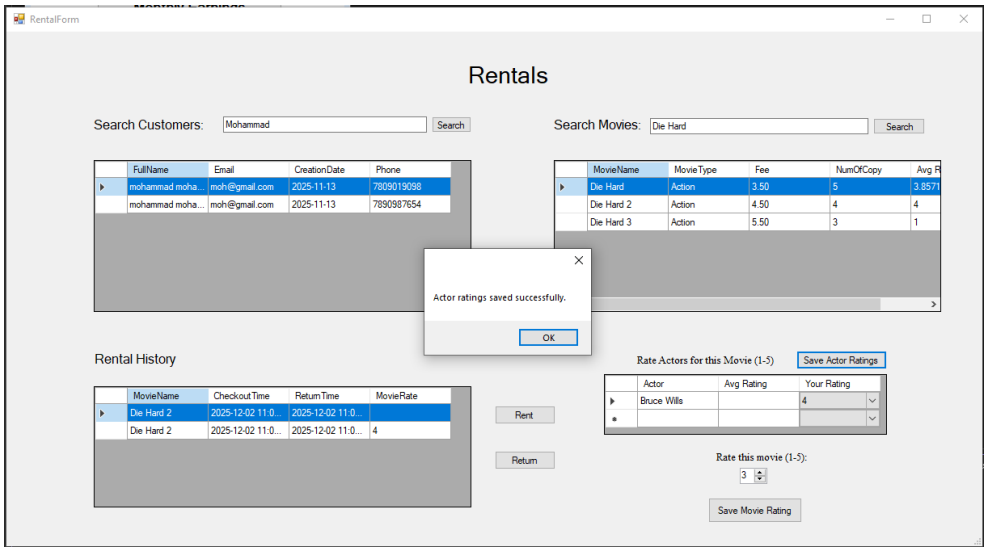
RentalForm
Rentals
Search Customers:
Mohammad
Search
Search Movies:
Die Hard
Search
FullName
Email
CreationDate
Phone
mohammad moha...
moh@gmail.com
2025-11-13
7809019098
mohammad moha...
moh@gmail.com
2025-11-13
7890987654
MovieName
MovieType
Fee
NumOfCopy
Avg R
Die Hard
Action
3.50
5
3.8571
Die Hard 2
Action
4.50
4
4
Die Hard 3
Action
5.50
3
1
Actor ratings saved successfully.
OK
Rental History
MovieName
CheckoutTime
ReturnTime
MovieRate
Die Hard 2
2025-12-02 11:0...
2025-12-02 11:0...
Die Hard 2
2025-12-02 11:0...
2025-12-02 11:0...
4
Rent
Return
Rate Actors for this Movie (1-5)
Save Actor Ratings
Actor
Avg Rating
Your Rating
Bruce Wills
4
Rate this movie (1-5):
3
Save Movie Rating

Report Screen [10%]

Report 1 – Monthly Earnings

The employee will be able to select a year, ranging from this year as far back as ten years ago, and see each month's sales of the chosen year.

- Checks if the SQL is connected properly, if not the message will pop up with the error issue.
- All months are showing, possibly could've added if sales were zero that a message should display zero sales had in (year here).

Report 2 – Movie Ranks

This report will help the employees to see the top 3 movies rented after they select a month and a year. The movies will be ranked 1st, 2nd, 3rd, and will deal with ties by showing all movies.

- Checks if the SQL is connected properly, if not the message will pop up with the error issue.
- If no movies rented in the month and year chosen a message will pop up stating "No rental records found for the select month and year.

Report 3 – Top 5 Customers

This report will allow the employee to check their top 5 customers in a chosen month and year. It will display their names, total rentals and ranks the customers from highest to lowest, including ties.

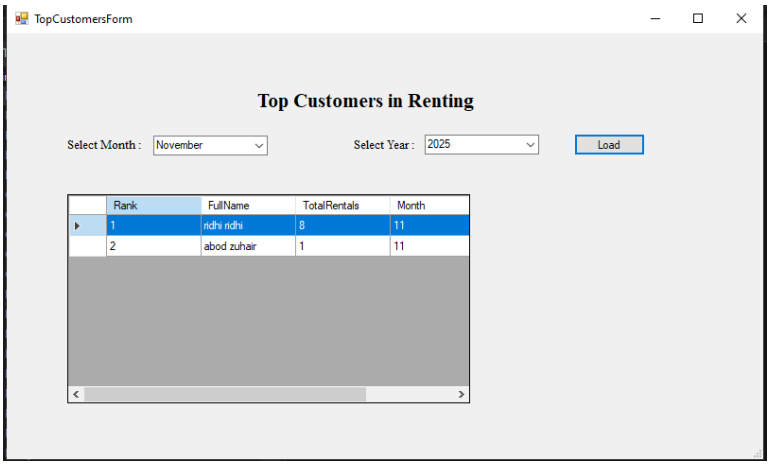

<Report query>

```
USE Proj2025F;

GO
SELECT
    ar.RentalRecordID,
    c.FirstName + ' ' + c.LastName AS CustomerName,
    m.MovieName,
    a.Name AS ActorName,
    ar.ActorRate
FROM dbo.ActorRate ar
JOIN dbo.RentalRecord rr ON ar.RentalRecordID = rr.RentalRecordID
JOIN dbo.Customer c      ON rr.CustomerID     = c.CustomerID
JOIN dbo.Movie m         ON rr.MovieID        = m.MovieID
JOIN dbo.Actor a         ON ar.ActorID        = a.ActorID
ORDER BY ar.RentalRecordID DESC;
```

Report 4 – Top 3 Queued Movies

This report will display the current top 3 movies in the queued list, their rank and quantity in queue. This may help the employees to see if they should add to the quantity of those movies.

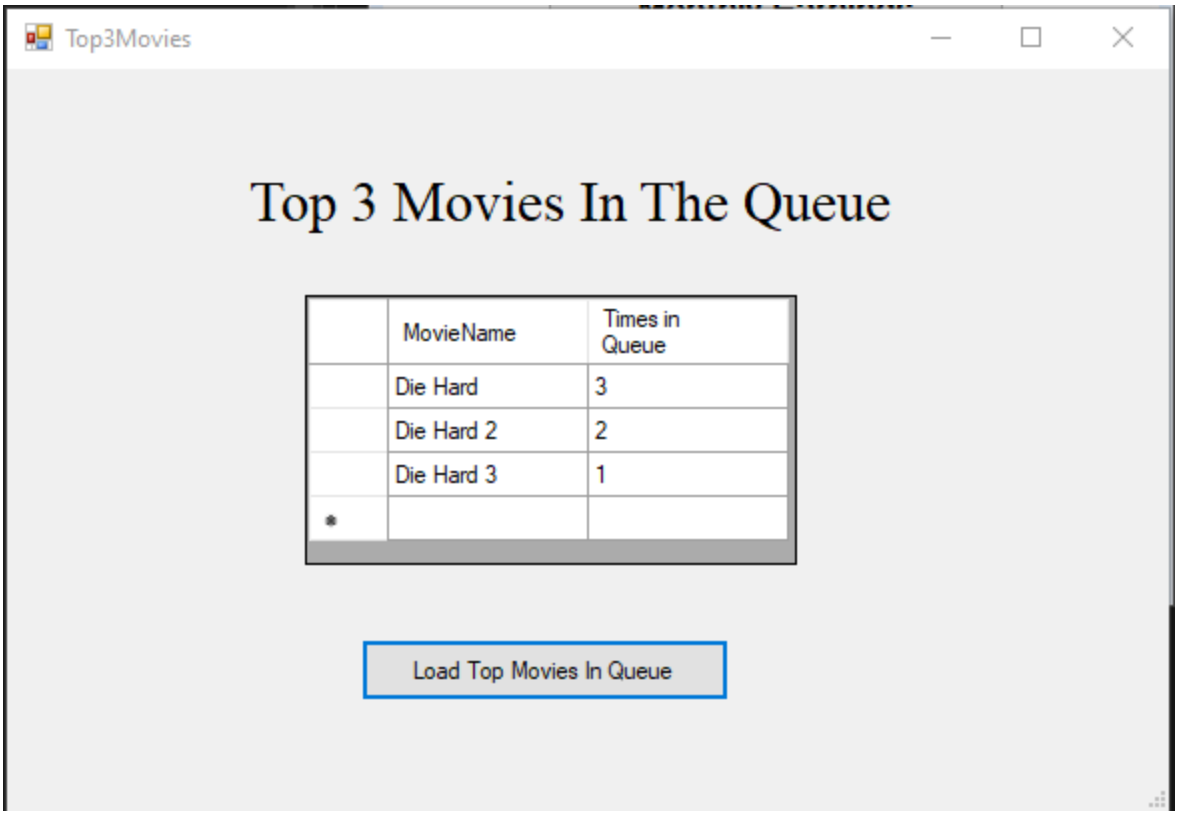

<Report query>

```
SELECT TOP 3
    m.MovieID,
    m.MovieName,
    COUNT(*) AS QueueCount
FROM CustomerQueue cq
JOIN Movie m ON cq.MovieID = m.MovieID
GROUP BY m.MovieID, m.MovieName
ORDER BY QueueCount DESC, m.MovieName;
```

Report 5 – Top 3 Employees

This will help identify the top 3 employees of the month and year chosen by who rented out the most movies in the month. If there are ties the employees will share the win.

- Checks if the SQL is connected properly, if not the message will pop up with the error issue.
- If there are no sales, a pop-up "No rental records found for the selected month and year."