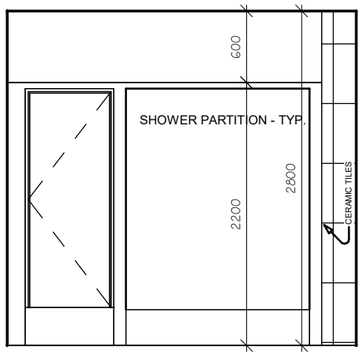

1.

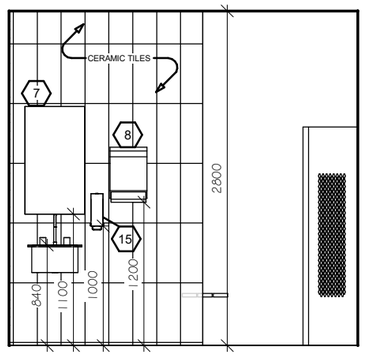

2.

2 A2.2 SR#2 - INTERIOR ELEVATION
1:50

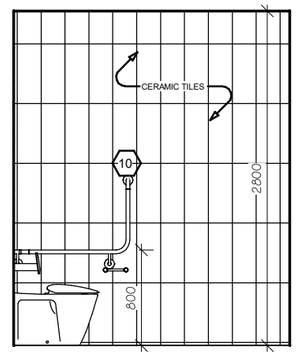

1.

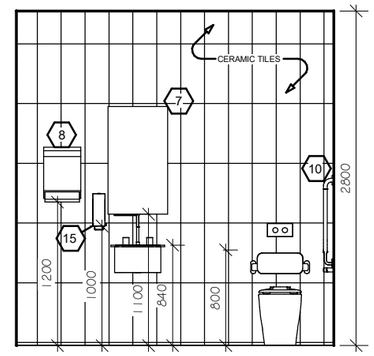

2.

5 A2.2 WR#3 - INTERIOR ELEVATION
1:50

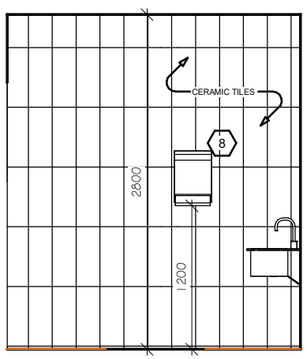

1.

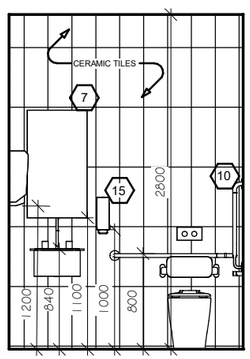

2.

3 A2.2 WR#2 - INTERIOR ELEVATION
1:50

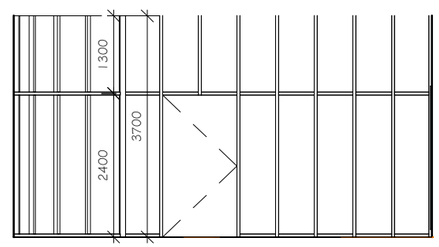

1.

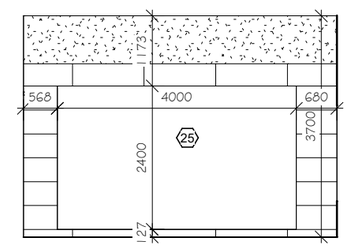

2.

6 A2.2 WR#2 - INTERIOR ELEVATION
1:100

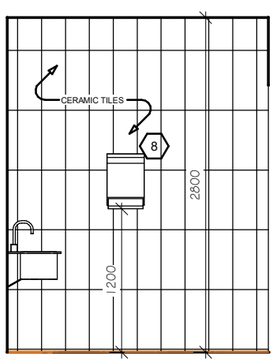

1.

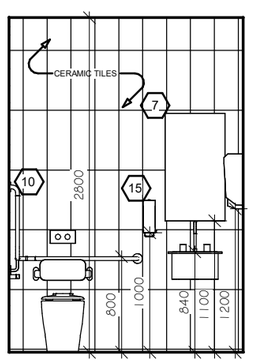

2.

4 A2.2 WR#1 - INTERIOR ELEVATION
1:50

LEGEND

7	WASHROOM MIRROR
8	TOWEL DISPENSER
10	HANDICAP TOILET BARS
15	LIQUID SOAP HOLDER
25	GYMNASTIC MIRROR

NO.	DESCRIPTION	DATE

DRAWING ISSUE AND/OR REVISION NOTES

Simcoe County
District School Board
1170 The King's Highway 26
Midhurst, Ontario L0L 1X0
Phone: (705)728-7570

INNISHORE SOUTH PUBLIC SCHOOL

TENDER NUMBER: **10264**

72 THE QUEENSWAY,
BARRIE, ONTARIO

HUMBER COLLEGE
205 HUMBER COLLEGE
BLVD., ETOBICOKE, ONTARIO
M9W 5L7
TEL: (416) 675-3111

PROJECT NO: ARC-300-0NC

CAD FILE NAME: IHS-AR-1.RVT

PLOT DATE:	ISSUE/REVITION DATE:
DRAWING ISSUE/REVISION: TENDER	ISSUED FOR: TENDER
DRAWN/CHECKED DANIEL ANISKIN	SCALE AS NOTED

DRAWING NO: A2.2

DRAWING NAME: INTERIOR ELEVATIONS

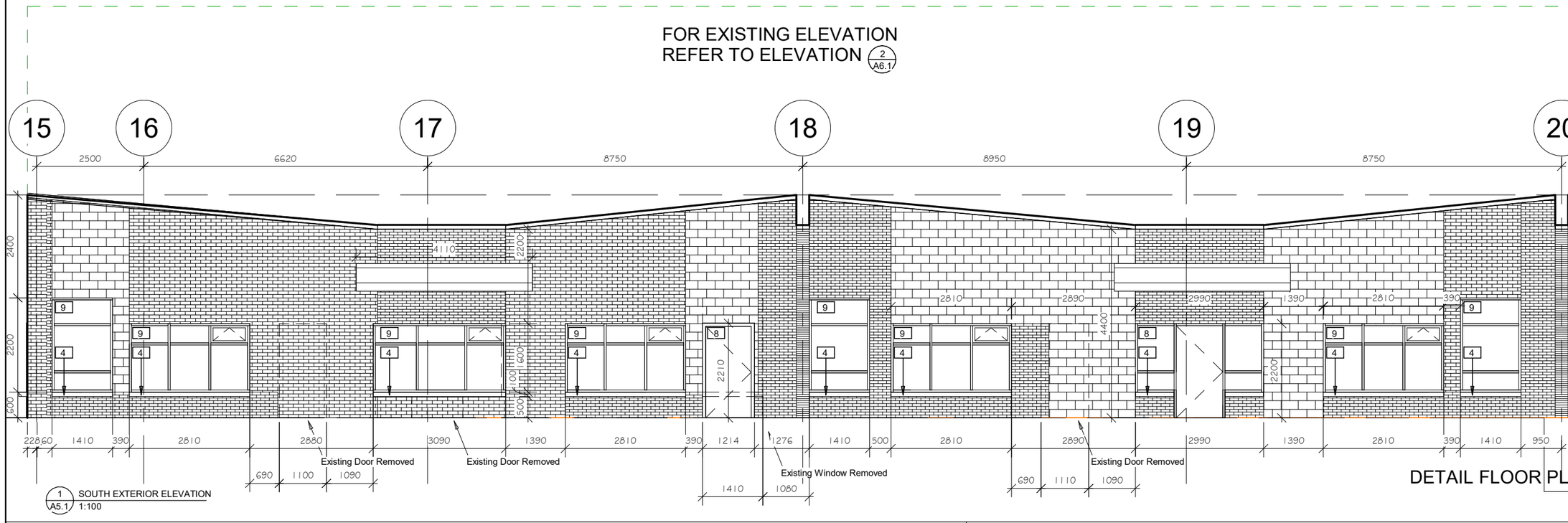

1 A5.1 SOUTH EXTERIOR ELEVATION
1:100

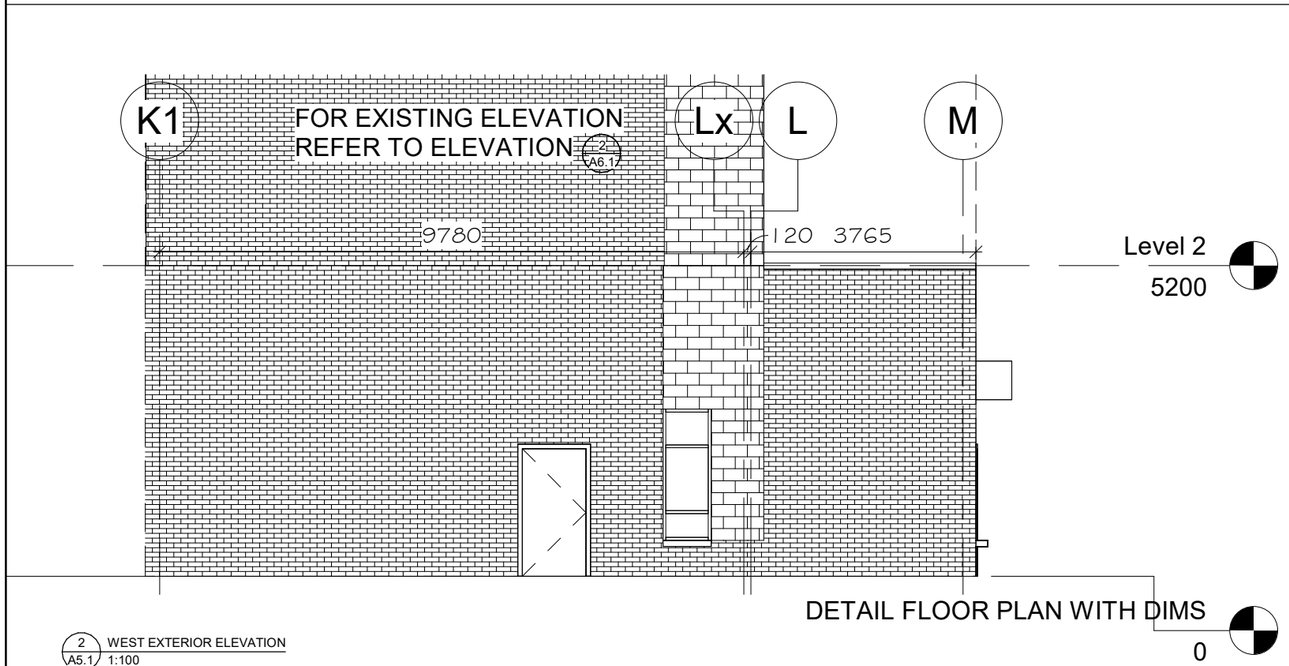

2 A5.1 WEST EXTERIOR ELEVATION
1:100

NO.	DESCRIPTION	DATE

DRAWING ISSUE AND/OR REVISION NOTES

Simcoe County
District School Board
1170 The King's Highway 26
Midhurst, Ontario L0L 1X0
Phone: (705)726-7570

INNISHORE SOUTH PUBLIC SCHOOL

TENDER NUMBER: **10264**

72 THE QUEENSWAY,
BARRIE, ONTARIO

HUMBER COLLEGE
205 HUMBER COLLEGE BLVD., ETOBICOKE, ONTARIO
M9W 5L7
TEL: (416) 675-3111

PROJECT NO: ARC-300-0NC

CAD FILE NAME: IHS-AR-1.RVT

PLOT DATE:	ISSUE/REVITION DATE:
DRAWING ISSUE/REVISION: TENDER	ISSUED FOR: TENDER
DRAWN/CHECKED DANIEL ANISKIN	SCALE 1:100

DRAWING NO: A5.1

DRAWING NAME: EXTERIOR SOUTH&WEST ELEVATION

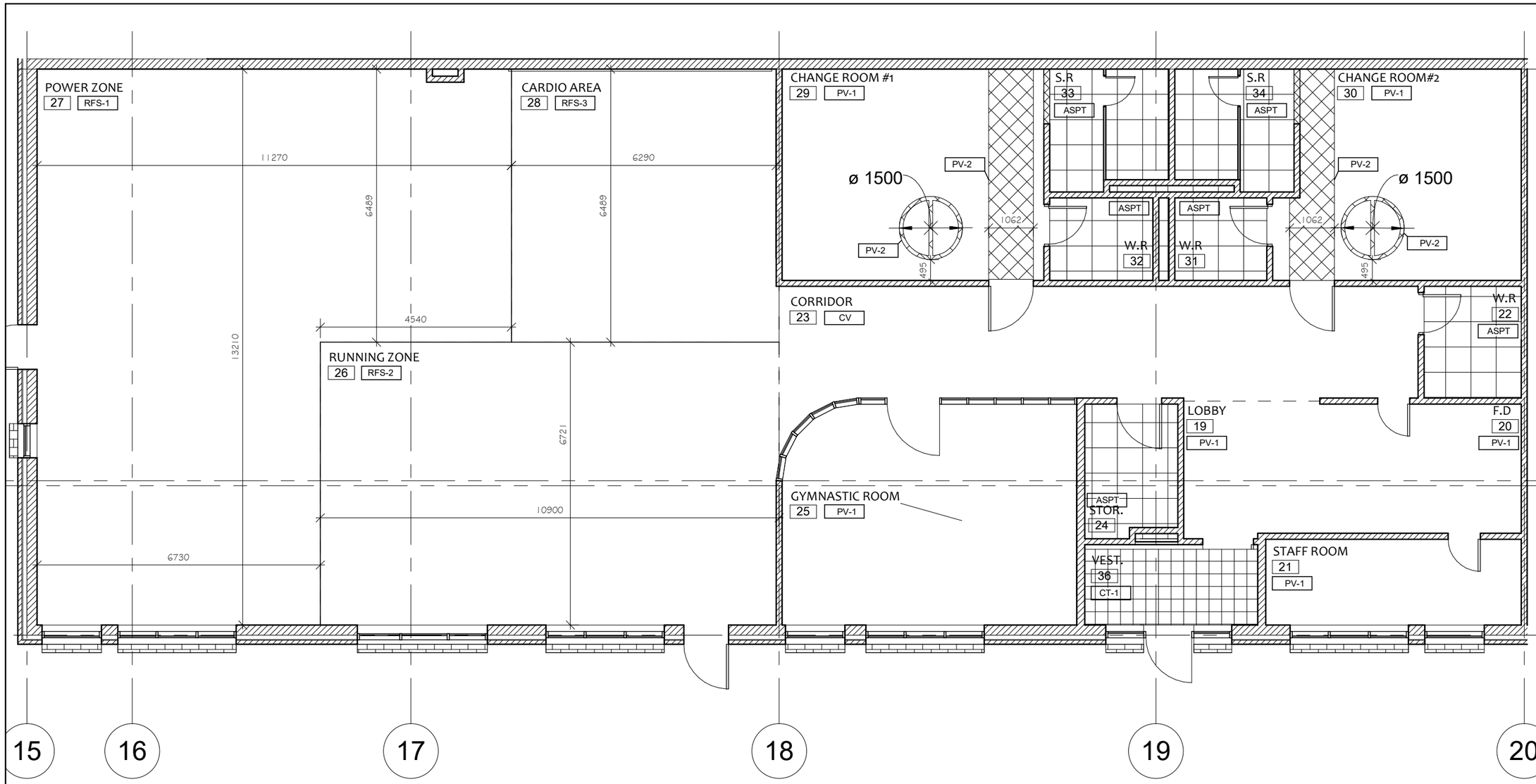

ABBREVIATION	METERIAL
SRV	SPORTS RUBBER/VINYL
ASPT	ANTI-SLIP PORCELAIN TILE
PV	PORCELAIN VINYL
CV	COMMERCIAL VINYL
PT	PORCELAIN TILE

NO.	DESCRIPTION	DATE

DRAWING ISSUE AND/OR REVISION NOTES

Simcoe County
District School Board
1170 The King's Highway 26
Midhurst, Ontario L0L 1X0
Phone: (705)728-7570

INNISHORE SOUTH PUBLIC SCHOOL

TENDER NUMBER: **10264**

72 THE QUEENSWAY,
BARRIE, ONTARIO

HUMBER COLLEGE
205 HUMBER COLLEGE BLVD, ETOBICOKE, ONTARIO
M9W 5L7
TEL: (416) 675-3111

PROJECT NO: ARC-300-0NC

CAD FILE NAME: IHS-AR-1.RVT

PLOT DATE:

ISSUE/REVITION DATE:

DRAWING ISSUE/REVISION: TENDER

ISSUED FOR: TENDER

DRAWN/CHECKED: DANIEL ANISKIN

SCALE: 1:100

DRAWING NO: A6

DRAWING NAME: TILE PATTERN&MATERIAL