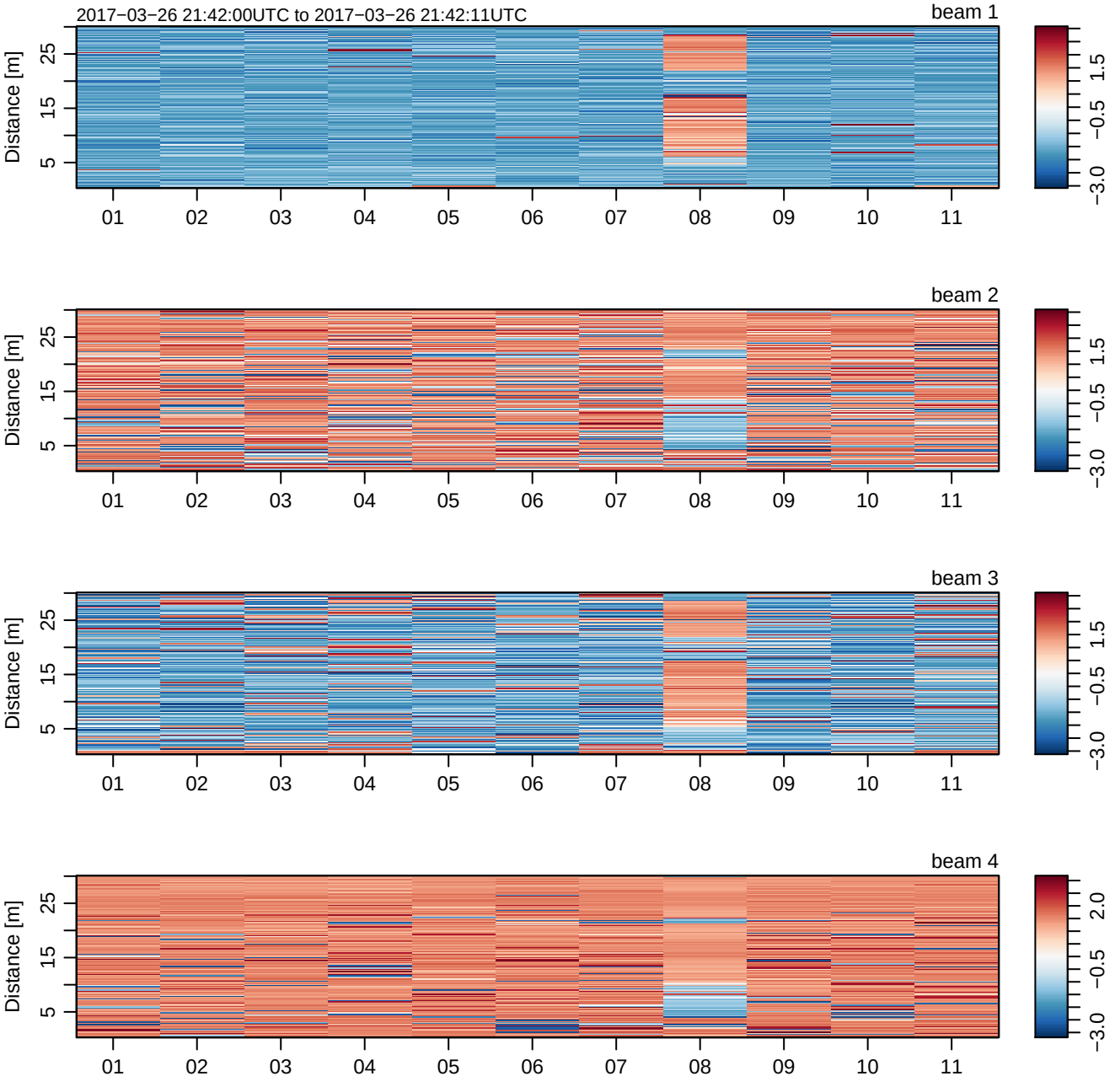
2017−03−26 21:42:00UTC to 2017−03−26 21:42:11UTC
beam 1
beam 2
beam 3
beam 4
Distance [m]
5
15
25
01
02
03
04
05
06
07
08
09
10
11
−3.0
−0.5
1.5
2.0

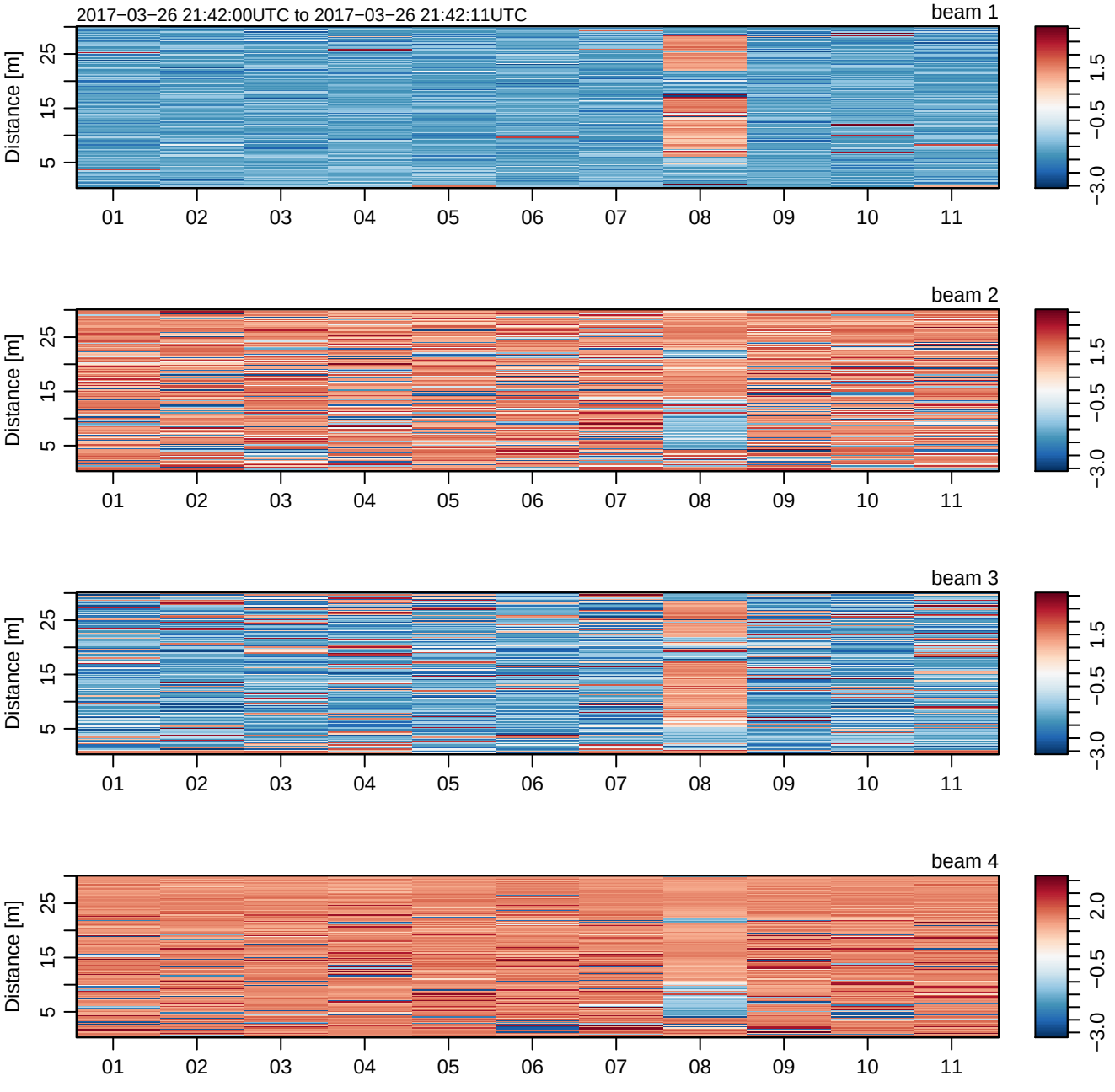
2017−03−26 21:42:00UTC to 2017−03−26 21:42:11UTC
beam 1
beam 2
beam 3
beam 4
Distance [m]
5
15
25
01
02
03
04
05
06
07
08
09
10
11
−3.0
−0.5
1.5
2.0

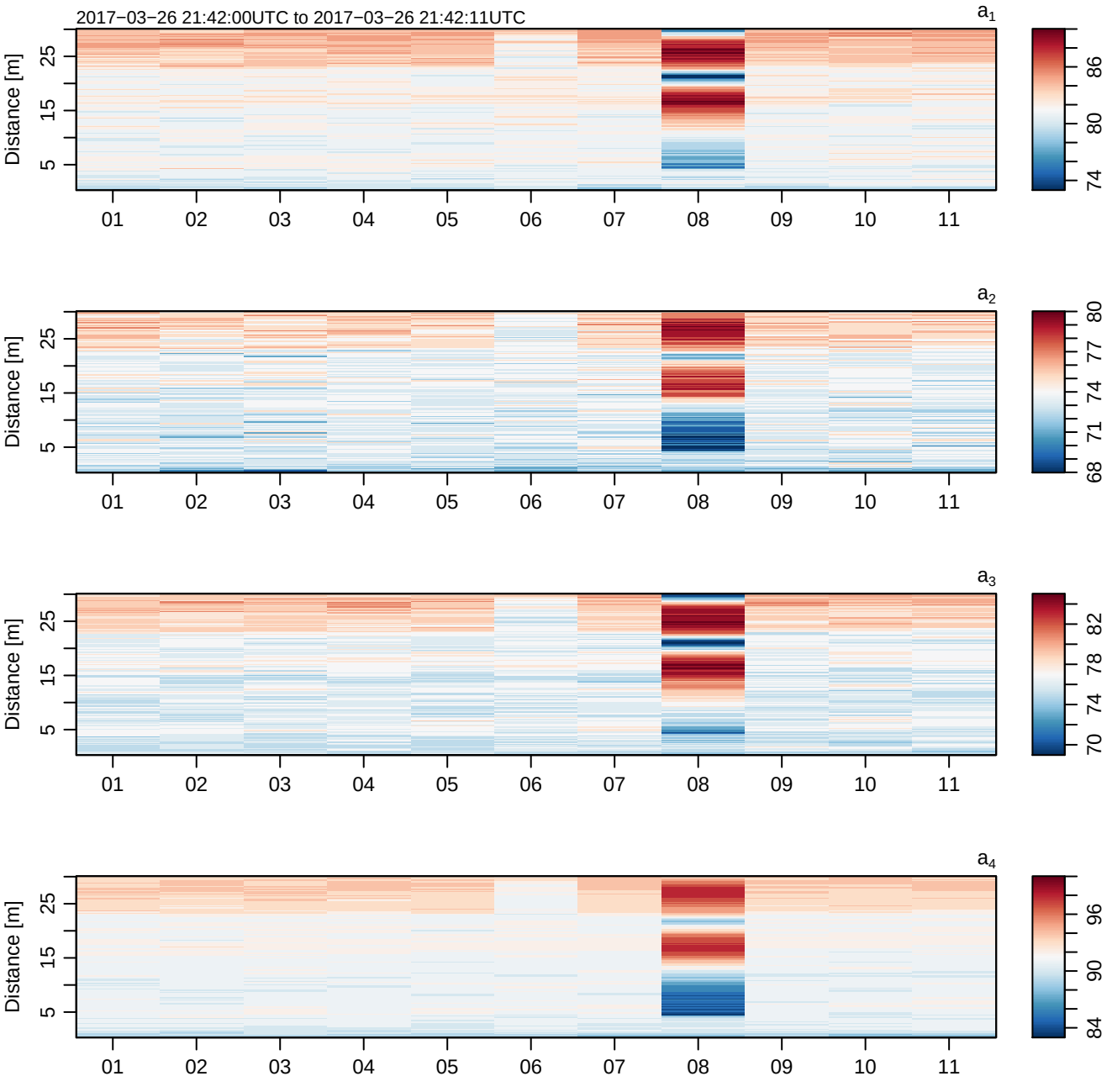
2017−03−26 21:42:00UTC to 2017−03−26 21:42:11UTC
a1
a2
a3
a4
Distance [m]
5
15
25
01
02
03
04
05
06
07
08
09
10
11
74
80
86
68
71
74
77
80
70
74
78
82
84
90
96

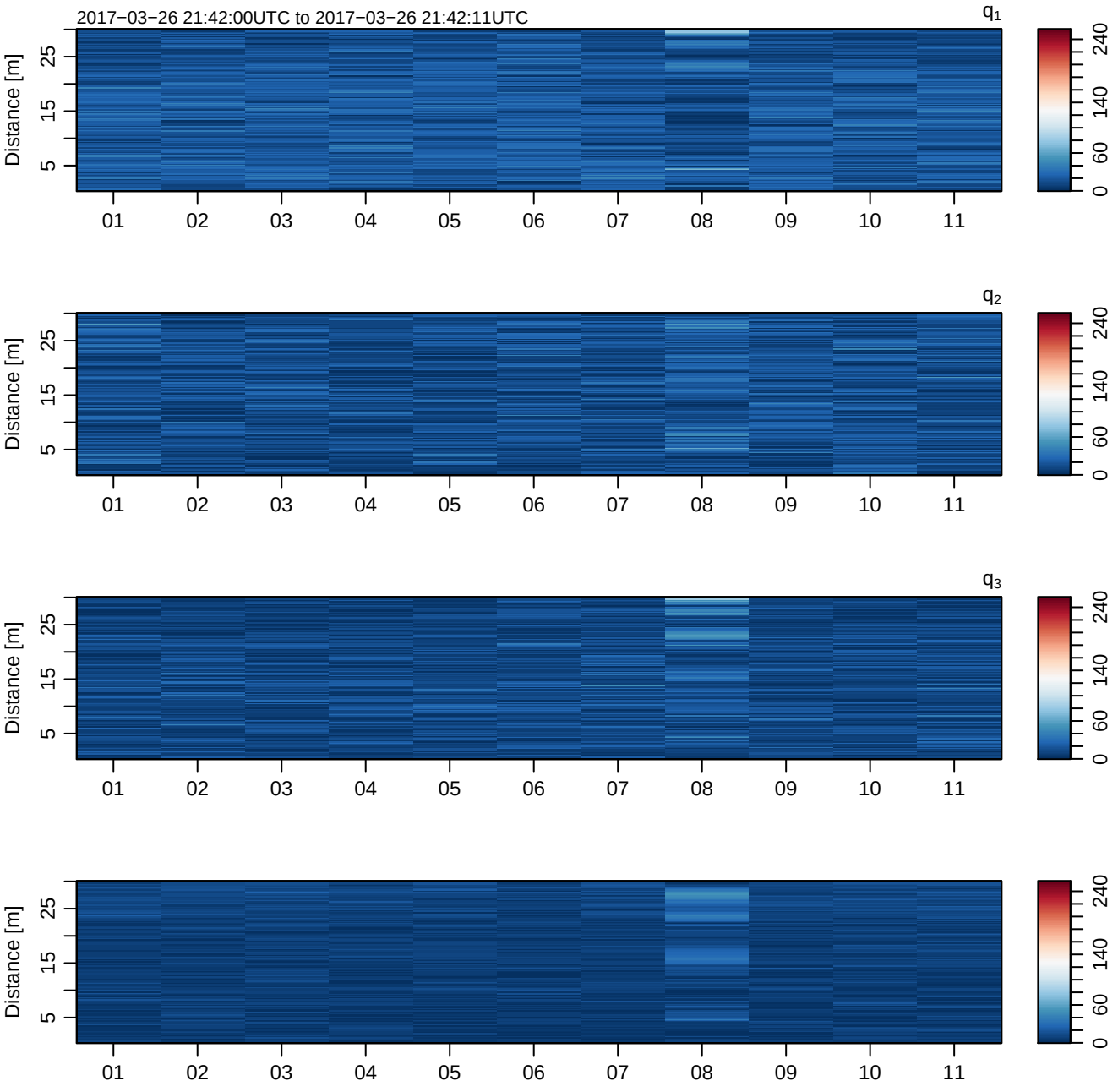
2017−03−26 21:42:00UTC to 2017−03−26 21:42:11UTC
q1
q2
q3
Distance [m]
5
15
25
01
02
03
04
05
06
07
08
09
10
11
0
60
140
240

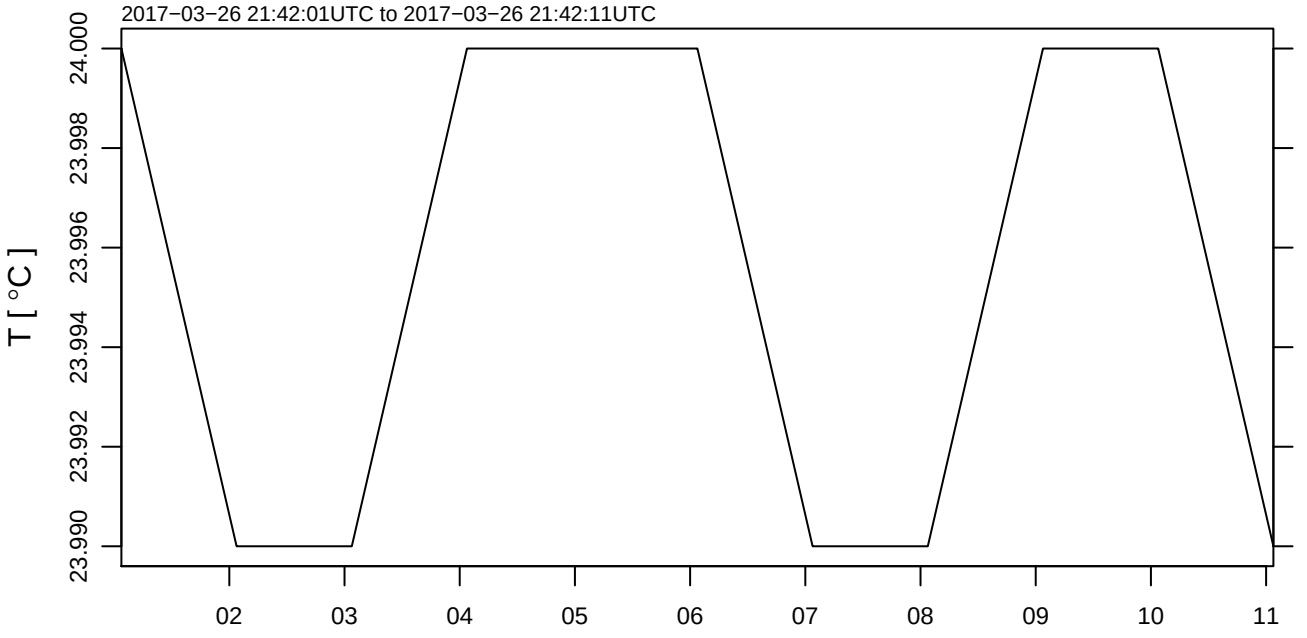
2017−03−26 21:42:01UTC to 2017−03−26 21:42:11UTC
T [°C]
24.000
23.998
23.996
23.994
23.992
23.990
02
03
04
05
06
07
08
09
10
11

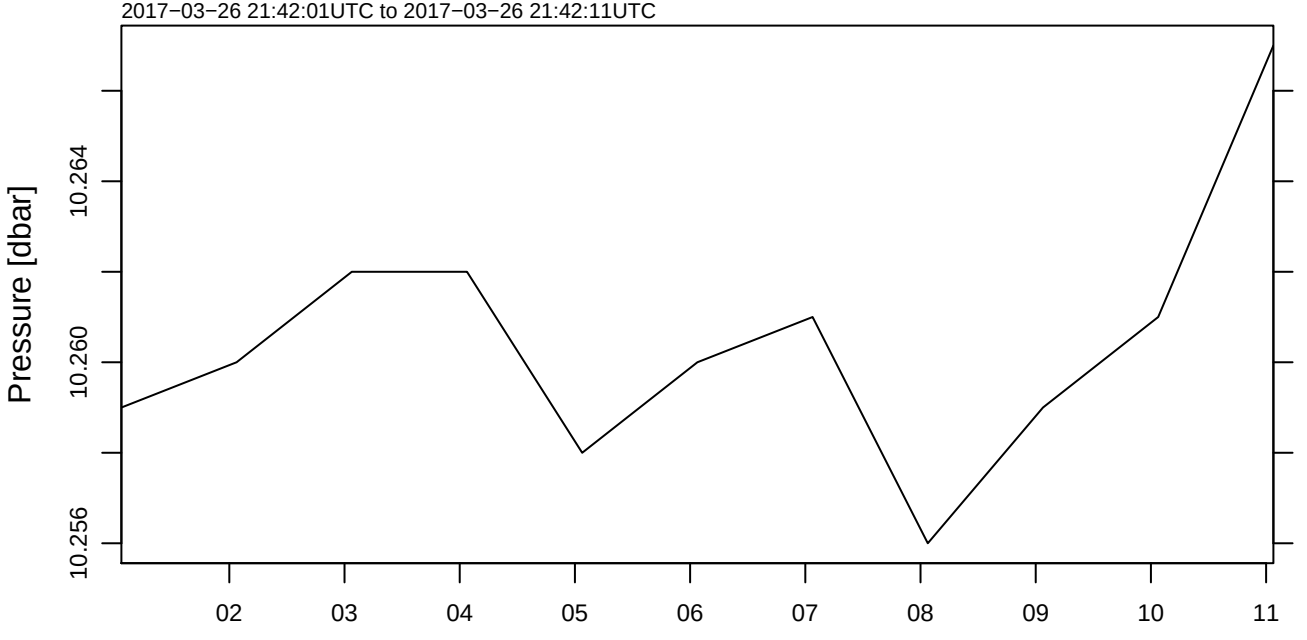
2017−03−26 21:42:01UTC to 2017−03−26 21:42:11UTC
Pressure [dbar]
10.264
10.260
10.256
02
03
04
05
06
07
08
09
10
11

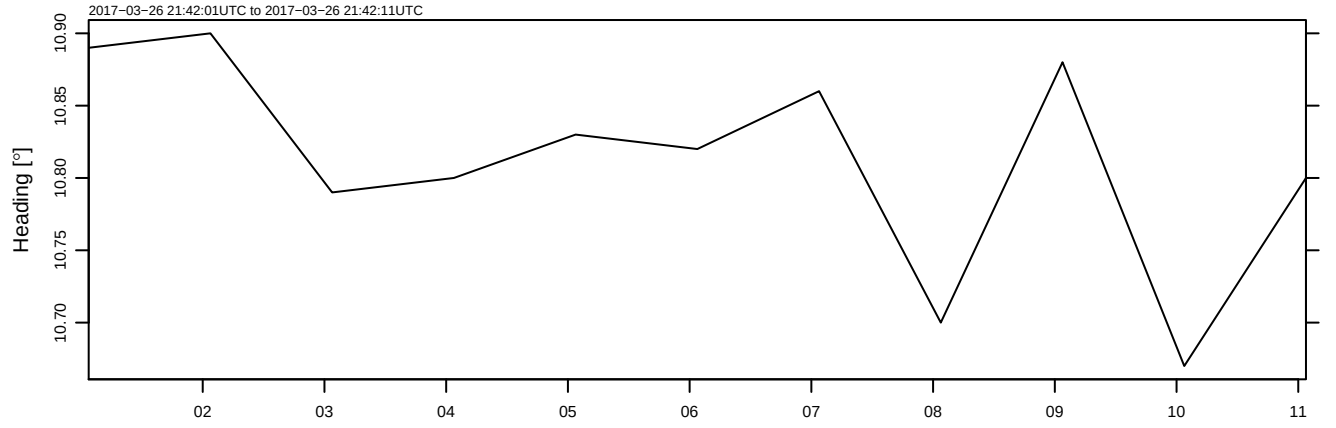
2017−03−26 21:42:01UTC to 2017−03−26 21:42:11UTC
Heading [°]
10.90
10.85
10.80
10.75
10.70
02
03
04
05
06
07
08
09
10
11

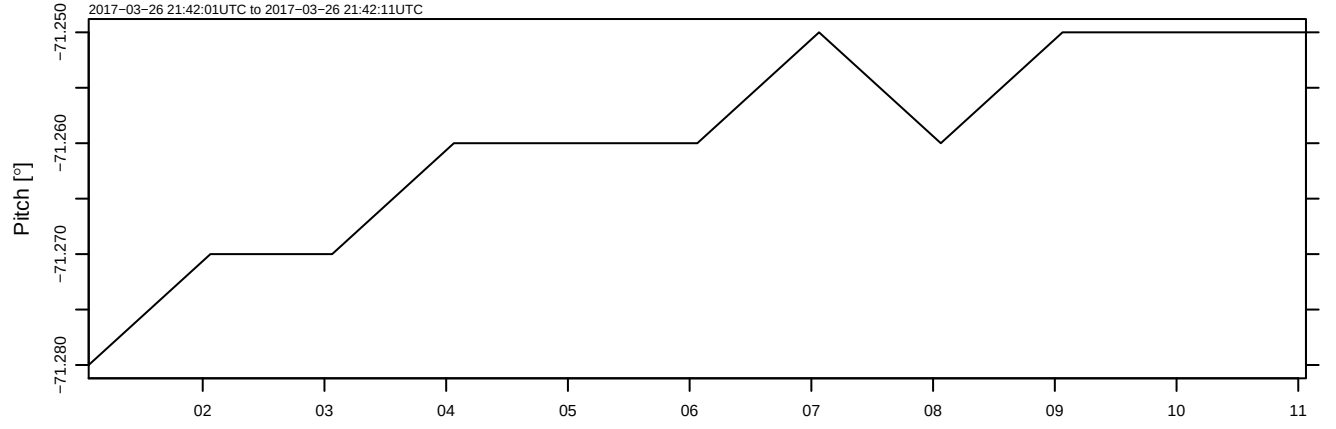
2017−03−26 21:42:01UTC to 2017−03−26 21:42:11UTC
Pitch [°]
−71.250
−71.260
−71.270
−71.280
02
03
04
05
06
07
08
09
10
11

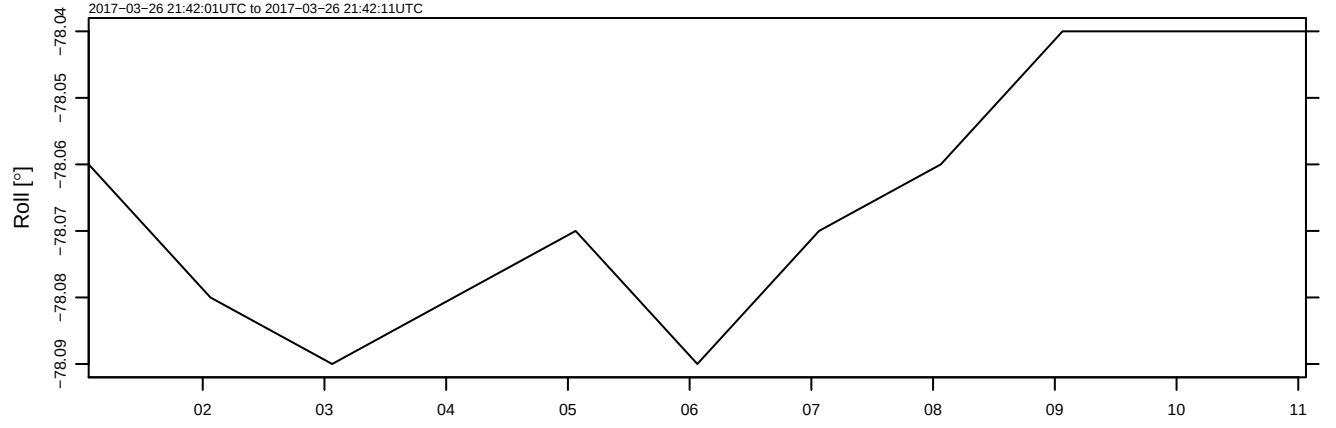
2017−03−26 21:42:01UTC to 2017−03−26 21:42:11UTC
Roll [°]
−78.04
−78.05
−78.06
−78.07
−78.08
−78.09
02
03
04
05
06
07
08
09
10
11

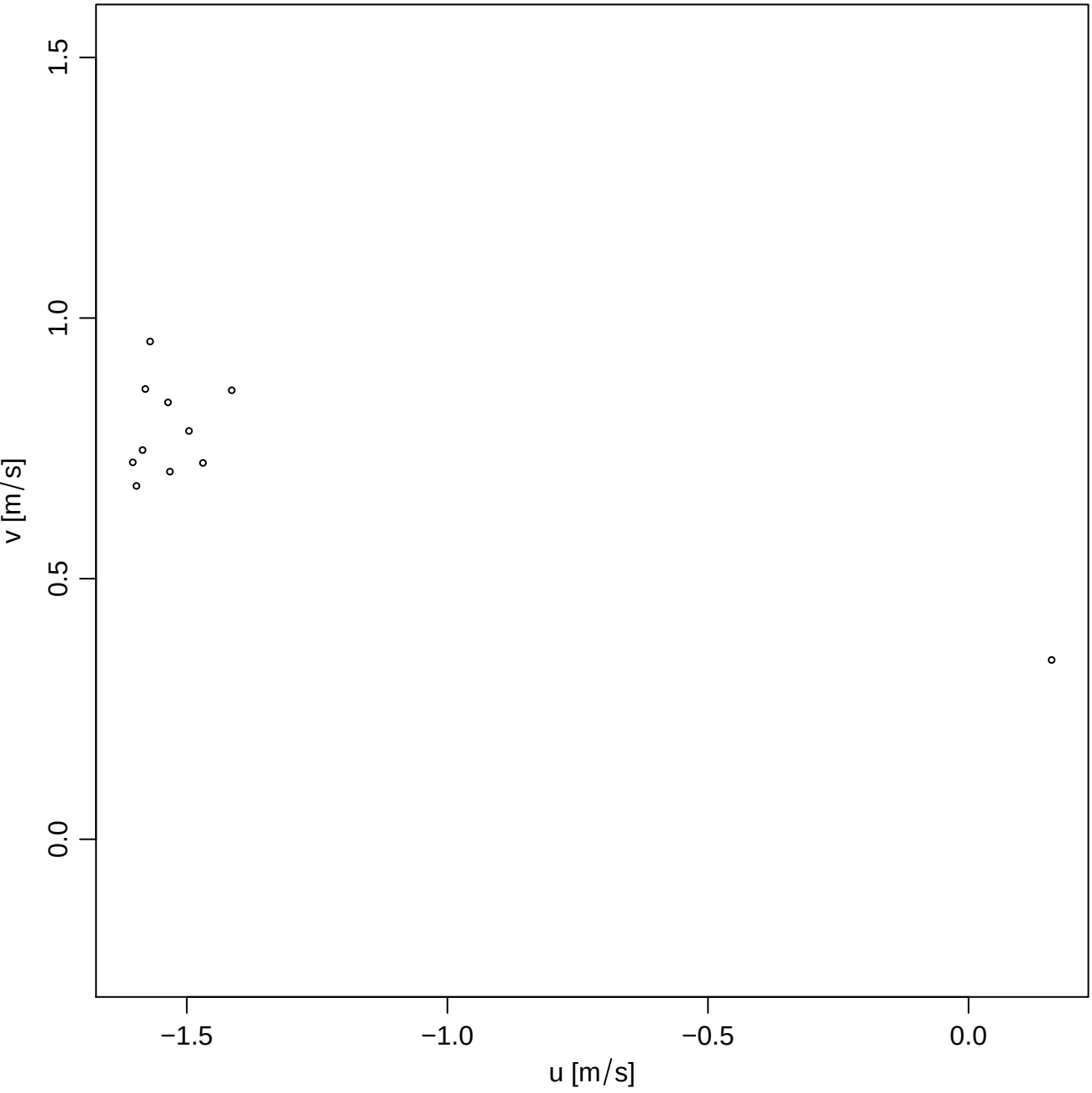
1.5
1.0
0.5
0.0
v [m/s]
−1.5
−1.0
−0.5
0.0
u [m/s]

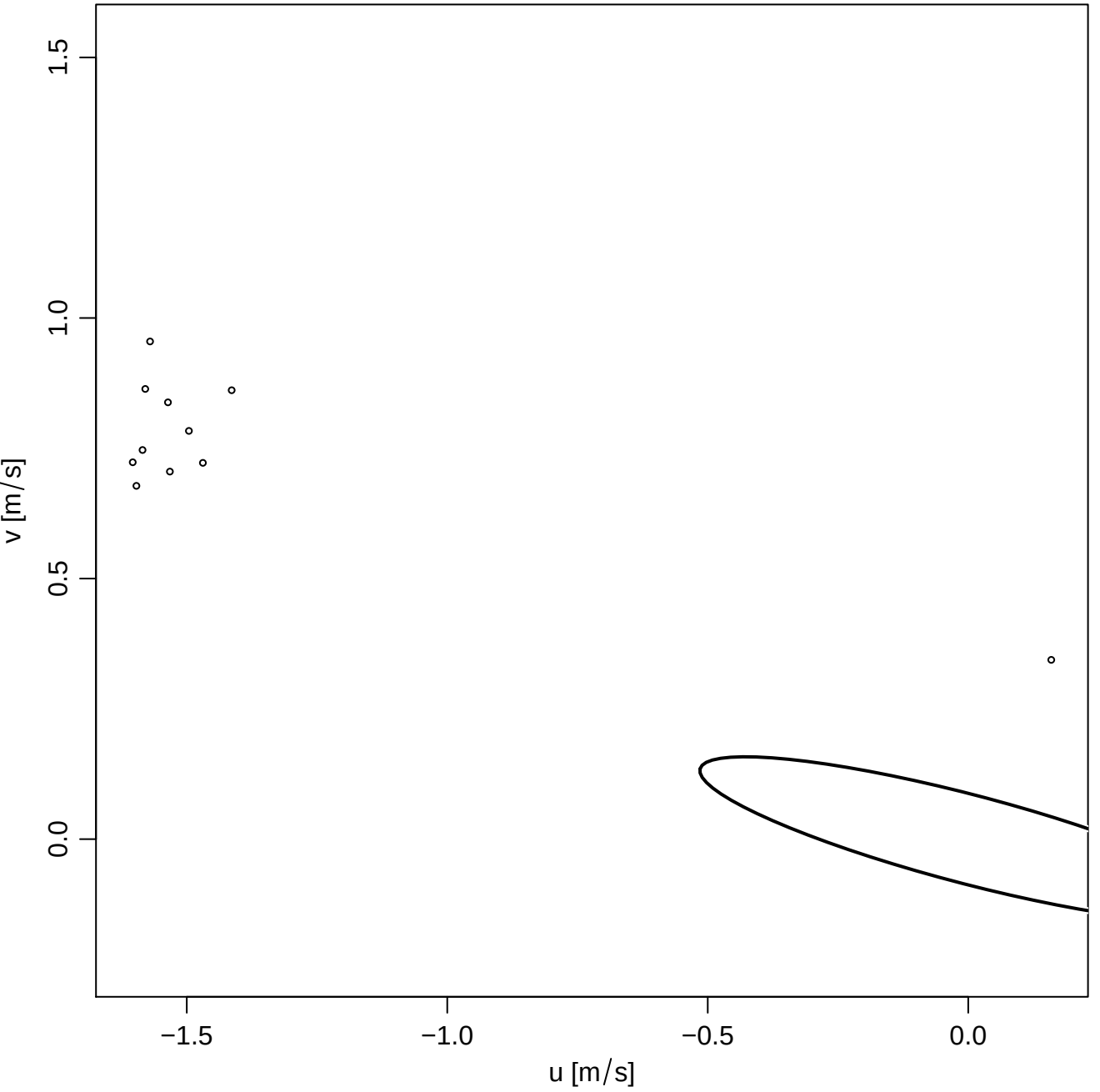
1.5
1.0
0.5
0.0
v [m/s]
−1.5
−1.0
−0.5
0.0
u [m/s]

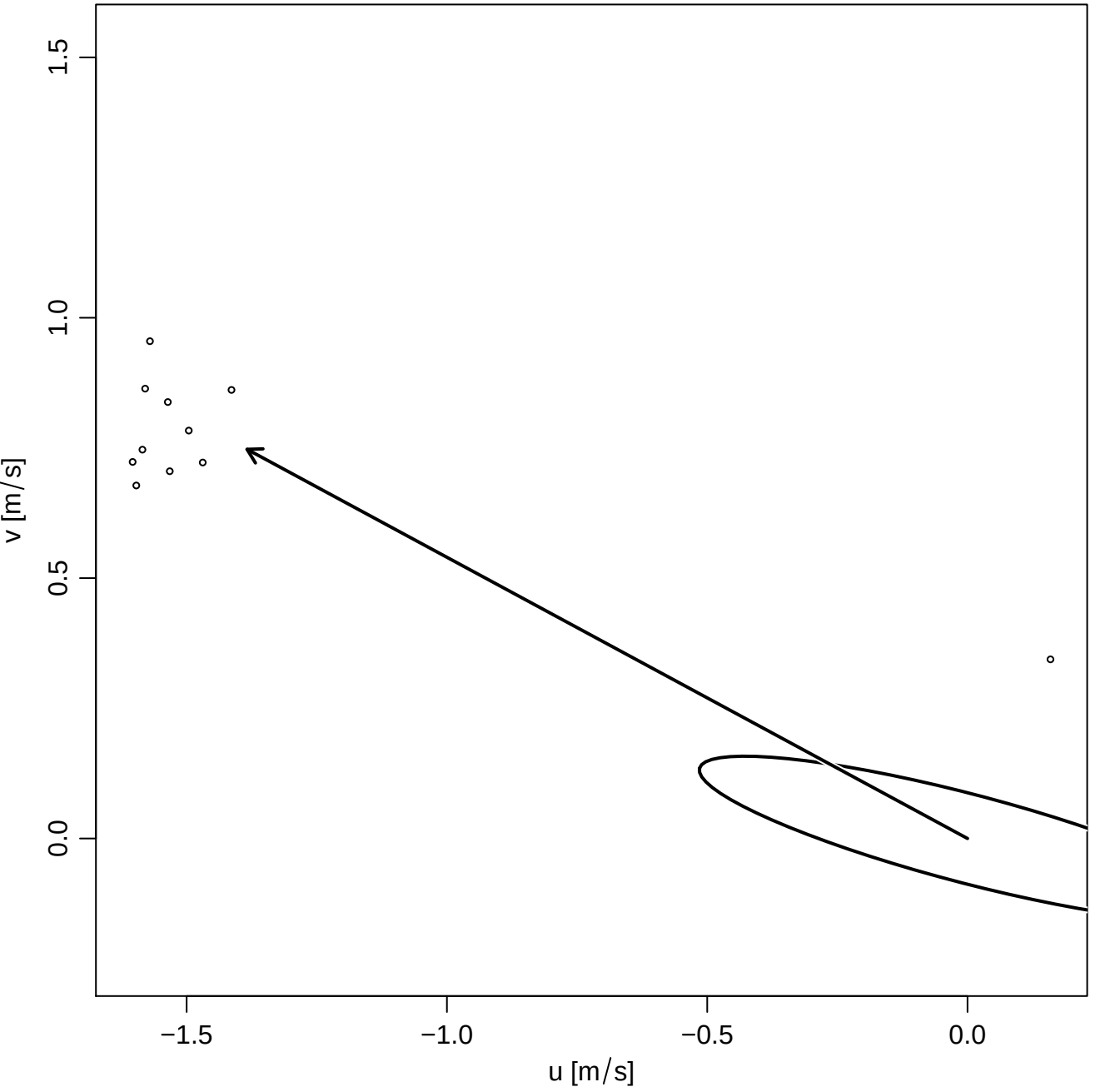
1.5
1.0
0.5
0.0
v [m/s]
−1.5
−1.0
−0.5
0.0
u [m/s]

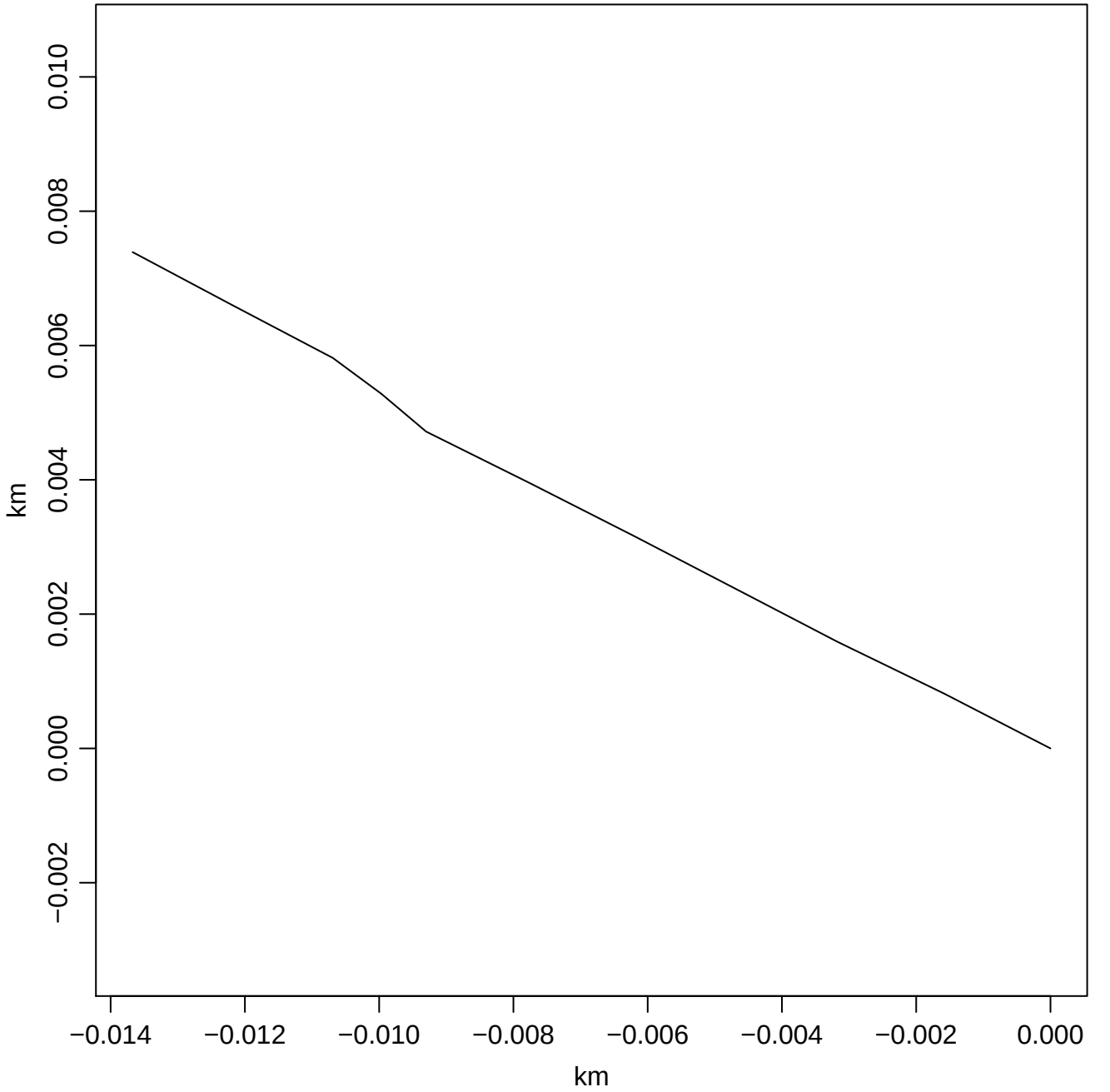
0.010
0.008
0.006
0.004
0.002
0.000
−0.002
km
−0.014
−0.012
−0.010
−0.008
−0.006
−0.004
−0.002
0.000
km

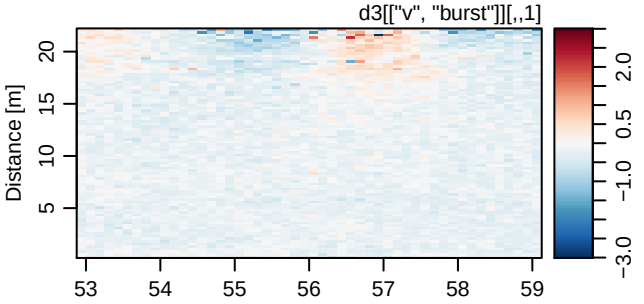

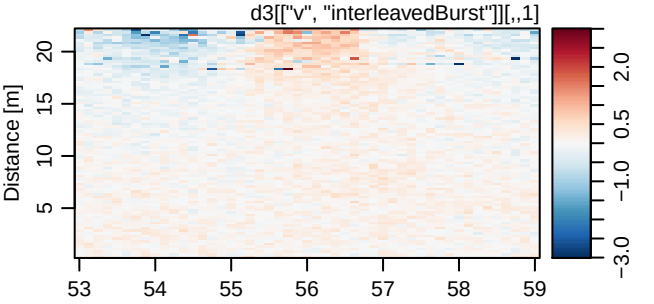

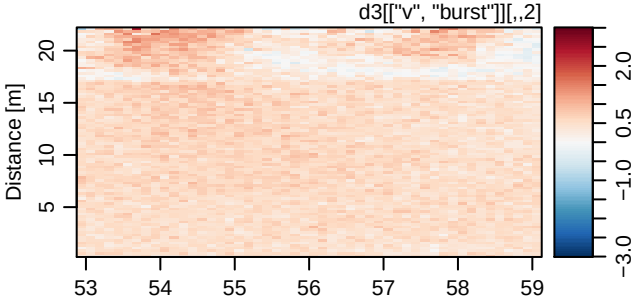

interleavedBurst has only 1 beam

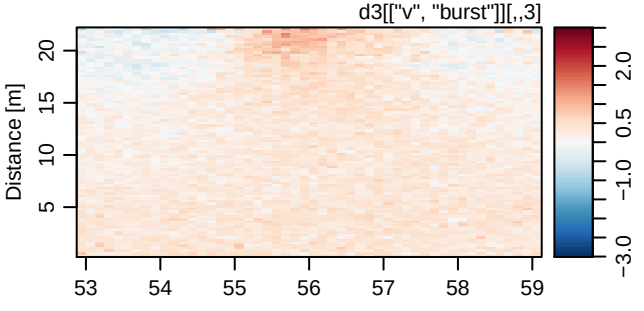

time range:
2018−06−14 02:49:52
to
2018−06−14 02:49:59

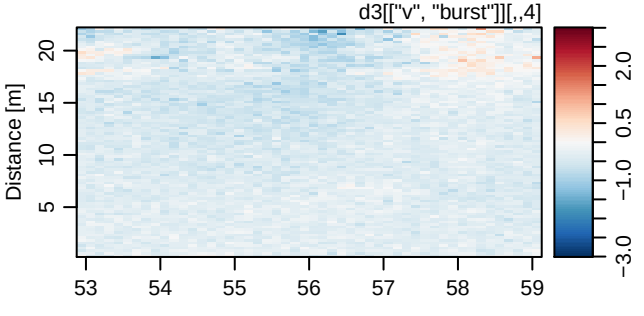

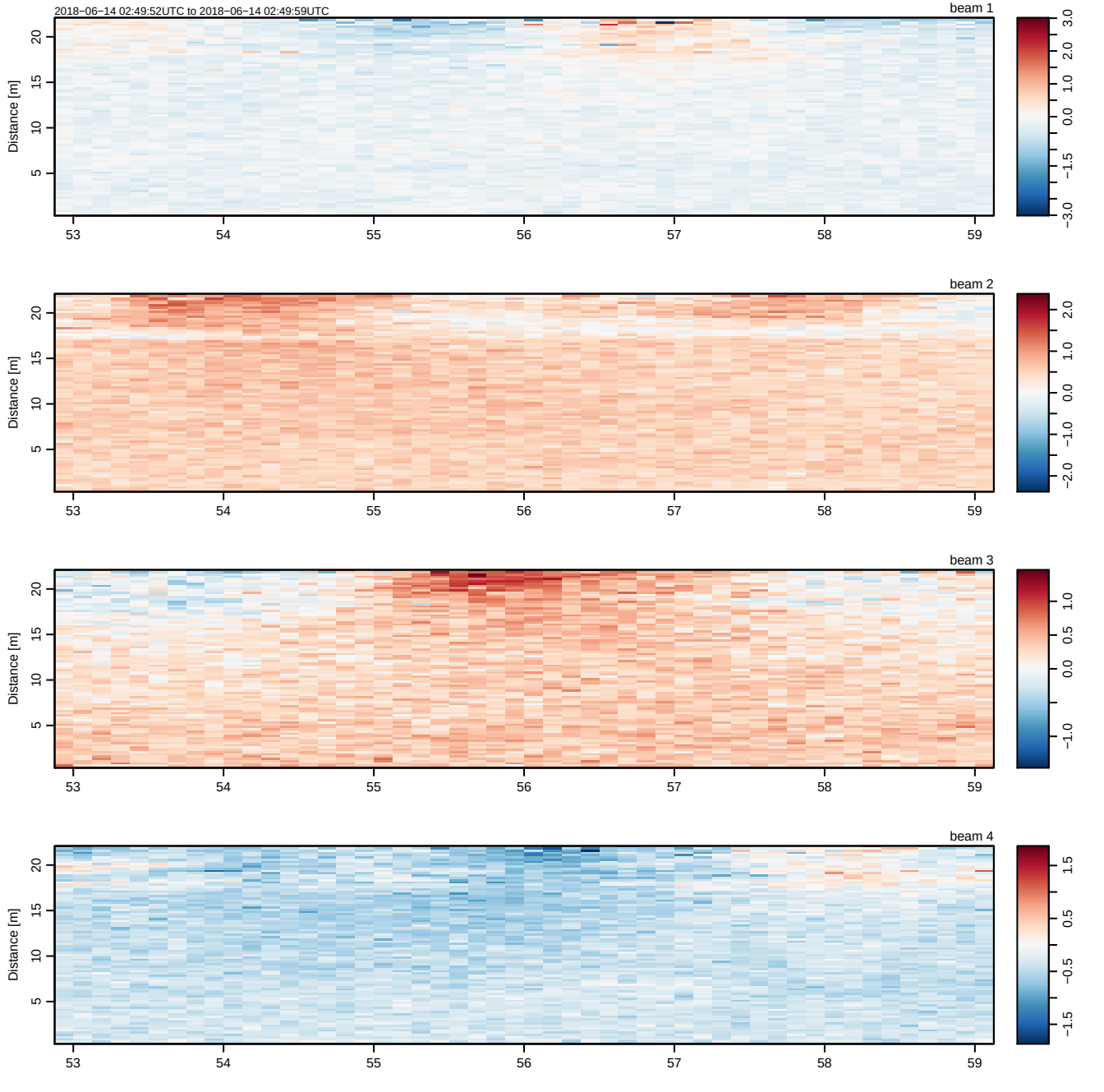
2018−06−14 02:49:52UTC to 2018−06−14 02:49:59UTC
beam 1
beam 2
beam 3
beam 4
Distance [m]
53
54
55
56
57
58
59

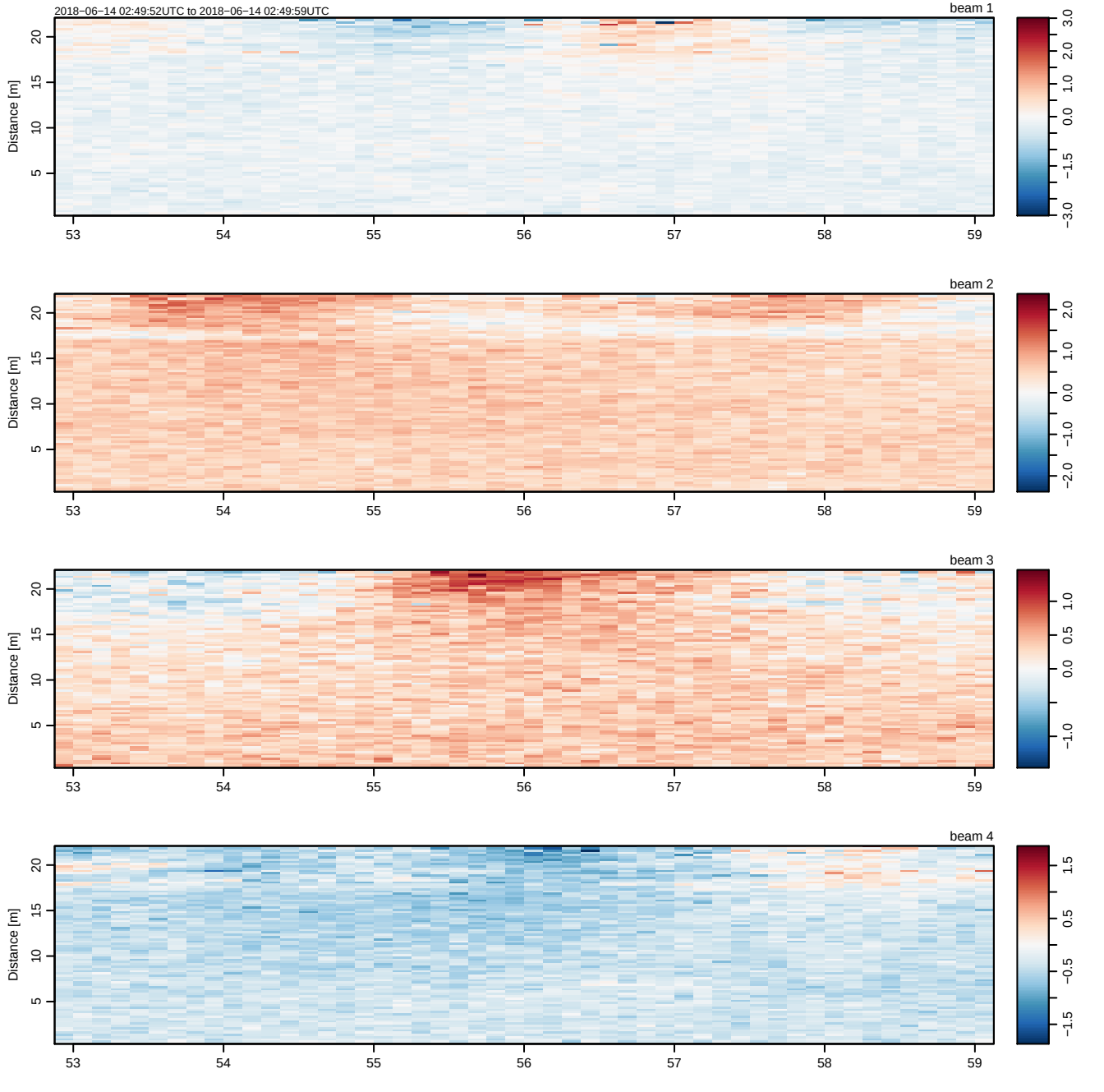
2018−06−14 02:49:52UTC to 2018−06−14 02:49:59UTC
beam 1
beam 2
beam 3
beam 4
Distance [m]
53
54
55
56
57
58
59

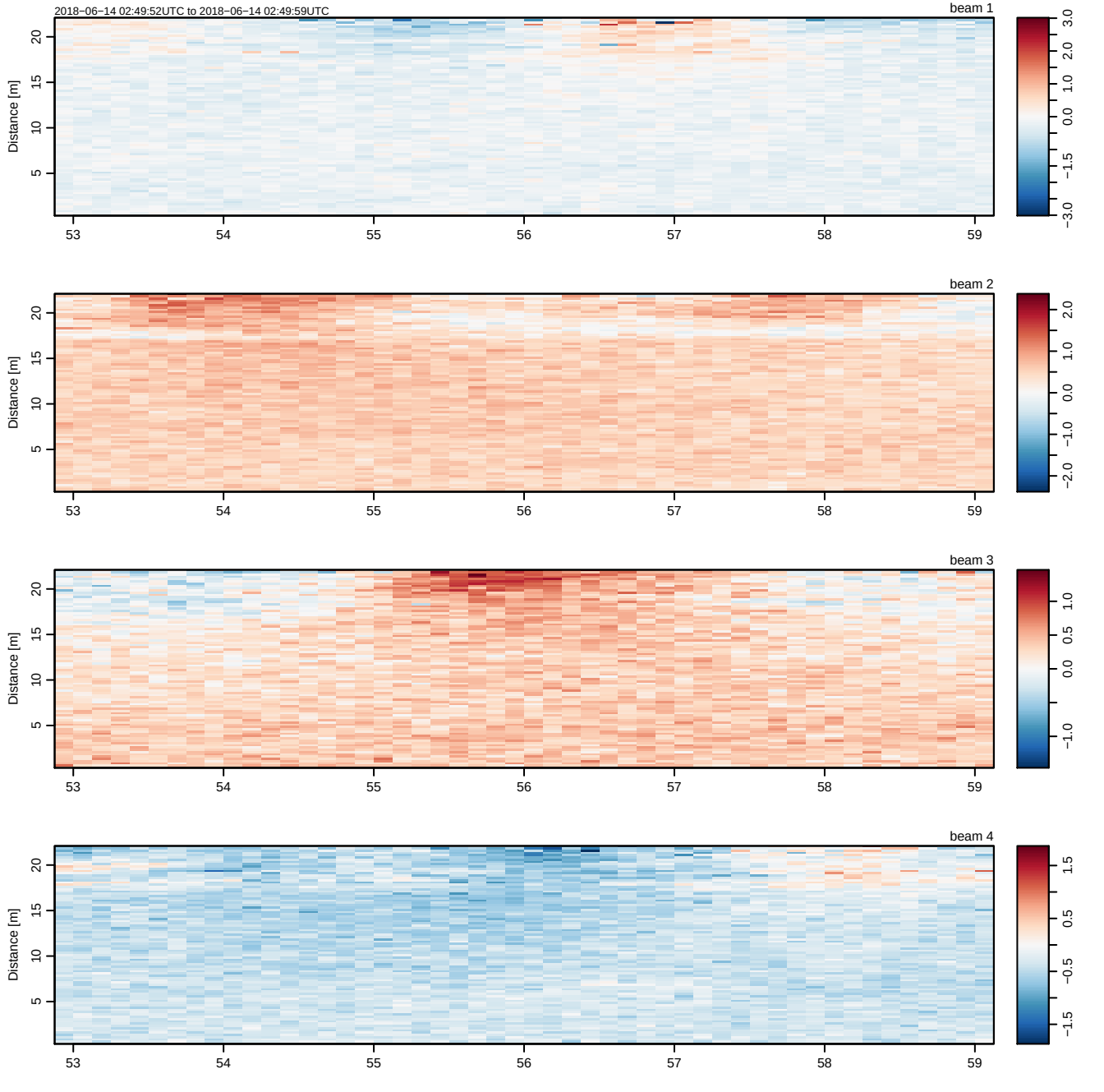
2018−06−14 02:49:52UTC to 2018−06−14 02:49:59UTC
beam 1
beam 2
beam 3
beam 4
Distance [m]
53
54
55
56
57
58
59

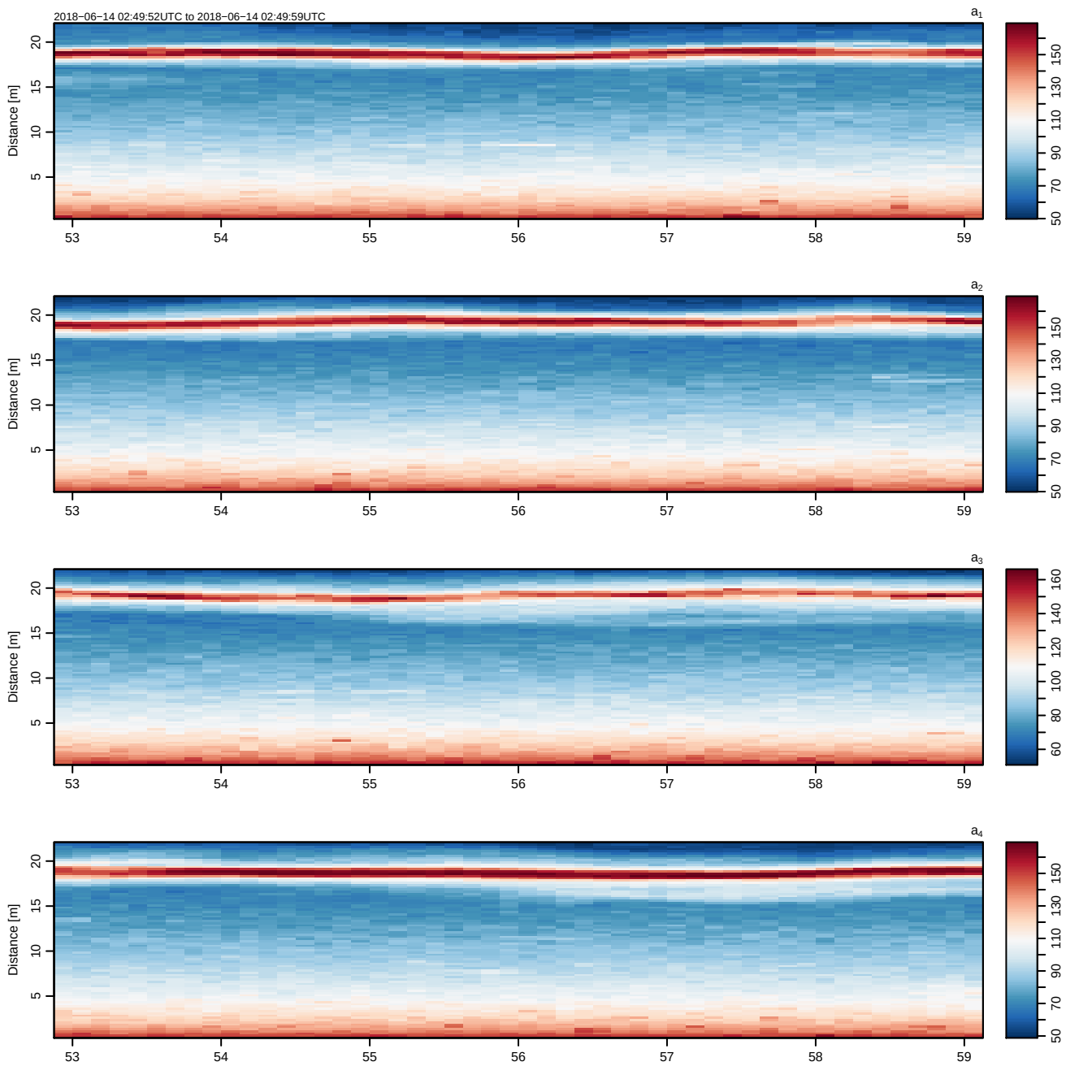
2018−06−14 02:49:52UTC to 2018−06−14 02:49:59UTC
a1
a2
a3
a4
Distance [m]
5
10
15
20
53
54
55
56
57
58
59
50
70
90
110
130
150
60
80
100
120
140
160

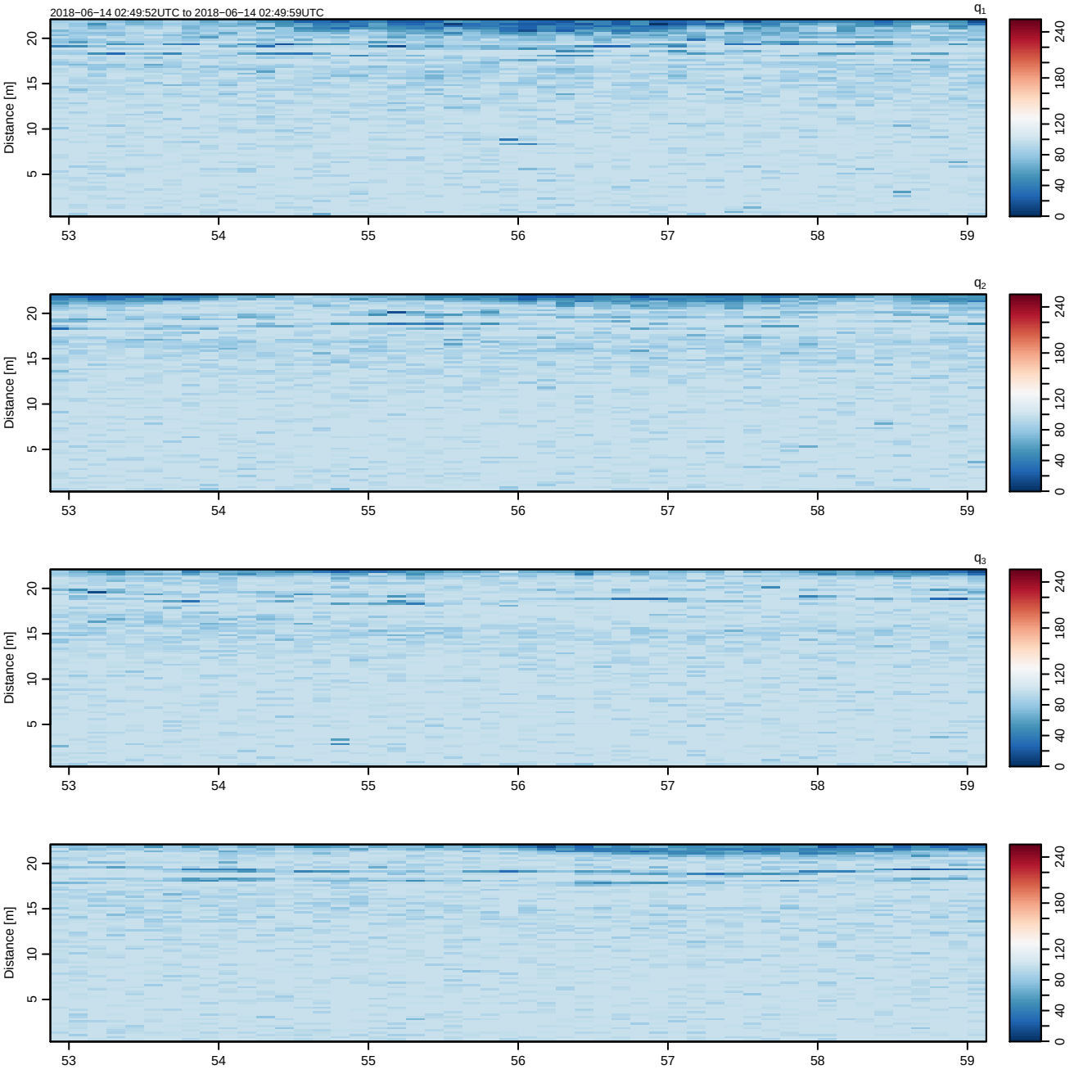
2018−06−14 02:49:52UTC to 2018−06−14 02:49:59UTC
q1
q2
q3
Distance [m]
5
10
15
20
53
54
55
56
57
58
59
0
40
80
120
180
240

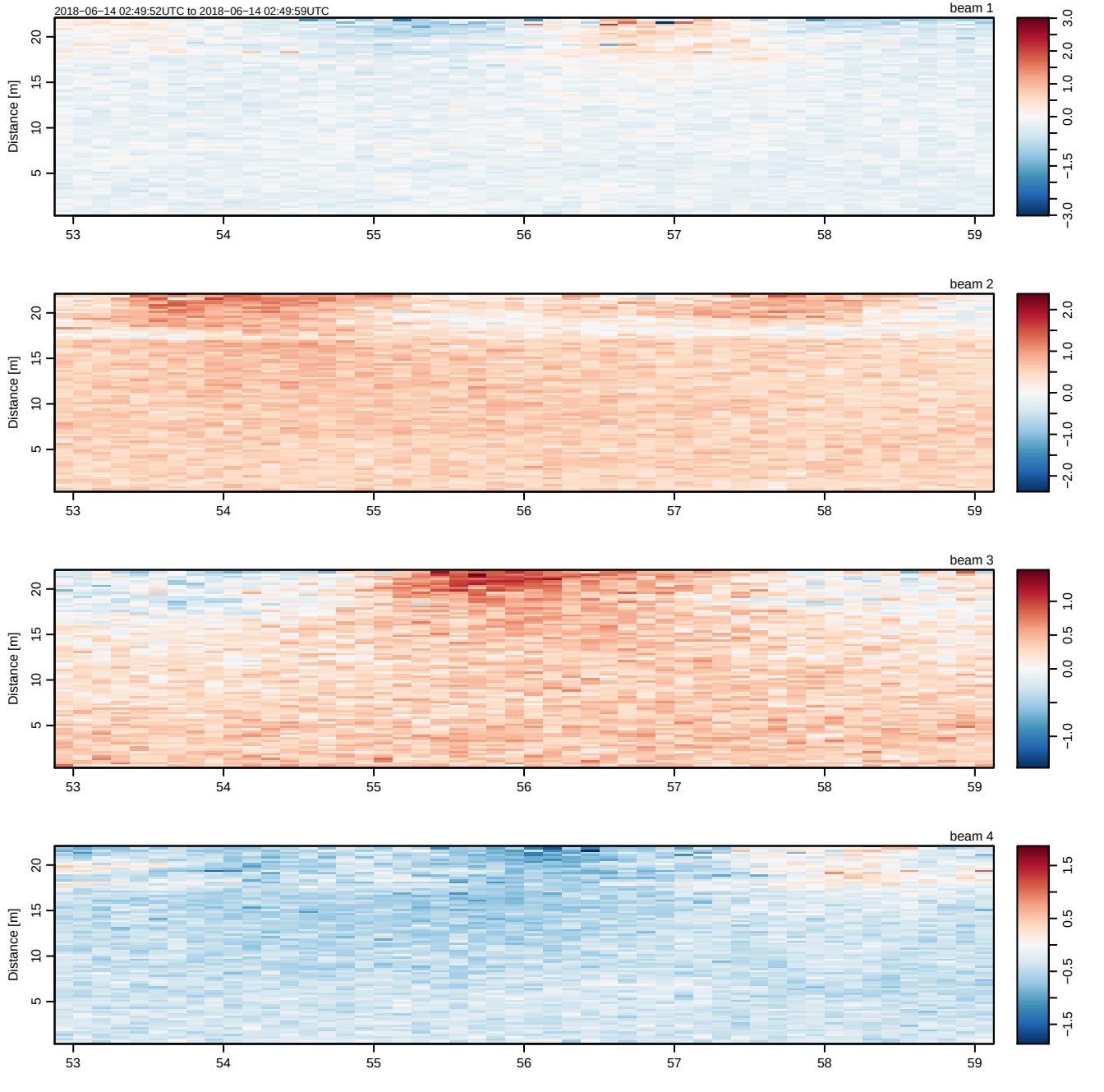
2018−06−14 02:49:52UTC to 2018−06−14 02:49:59UTC
beam 1
beam 2
beam 3
beam 4
Distance [m]
53
54
55
56
57
58
59

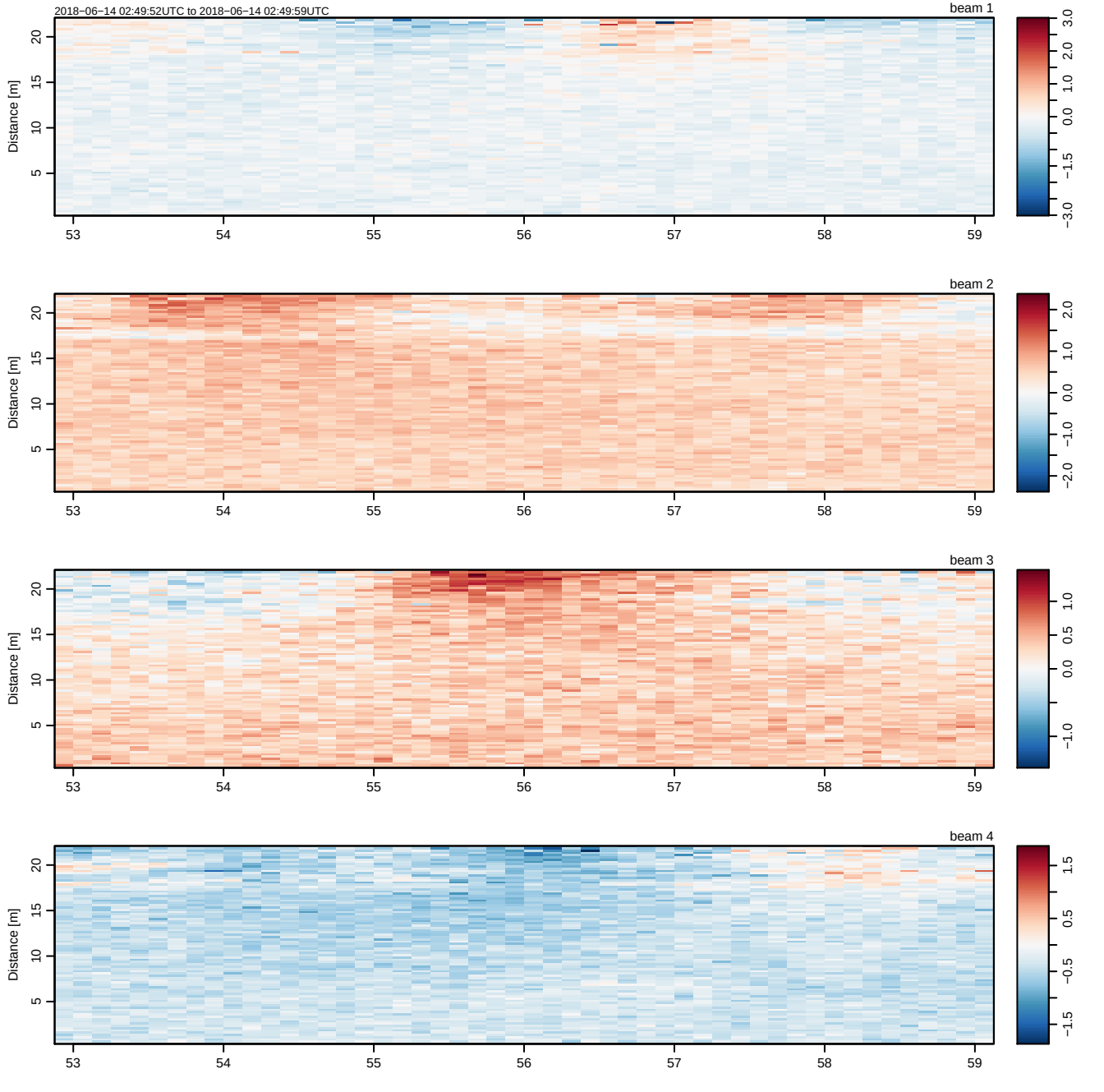
2018−06−14 02:49:52UTC to 2018−06−14 02:49:59UTC
beam 1
beam 2
beam 3
beam 4
Distance [m]
53
54
55
56
57
58
59

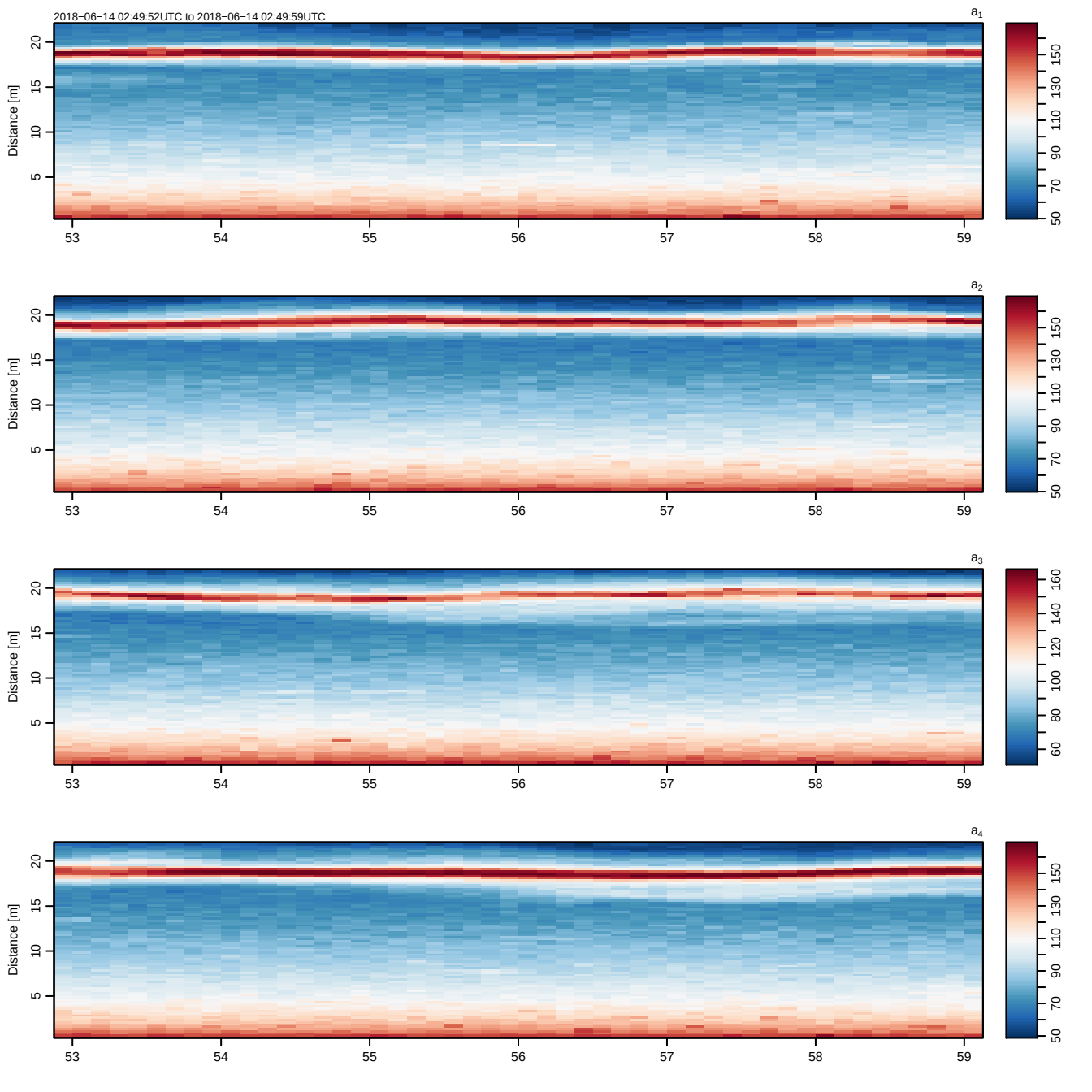
2018−06−14 02:49:52UTC to 2018−06−14 02:49:59UTC
a1
a2
a3
a4
Distance [m]
5
10
15
20
53
54
55
56
57
58
59
50
70
90
110
130
150
60
80
100
120
140
160

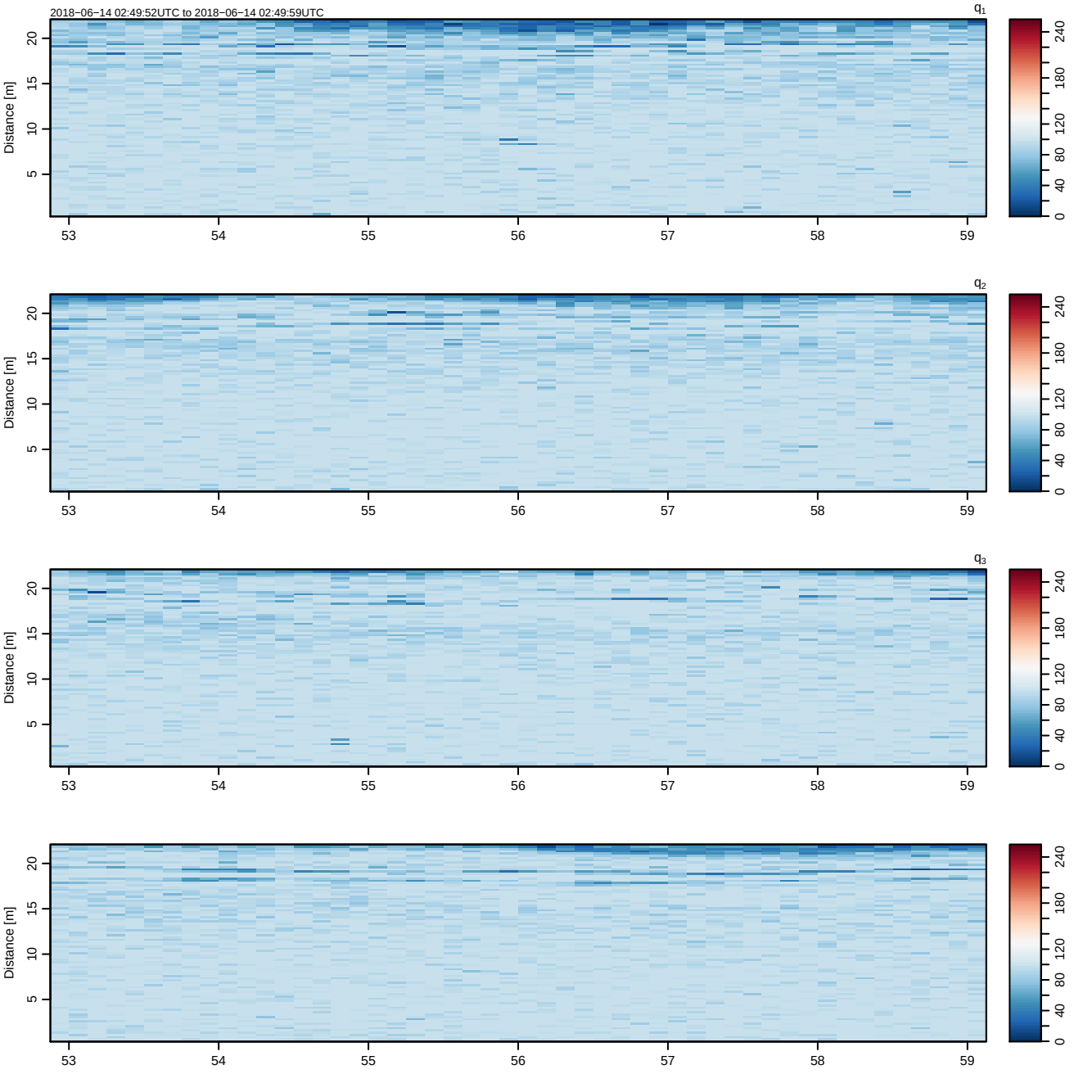
2018−06−14 02:49:52UTC to 2018−06−14 02:49:59UTC
q1
q2
q3
Distance [m]
5
10
15
20
53
54
55
56
57
58
59
0
40
80
120
180
240

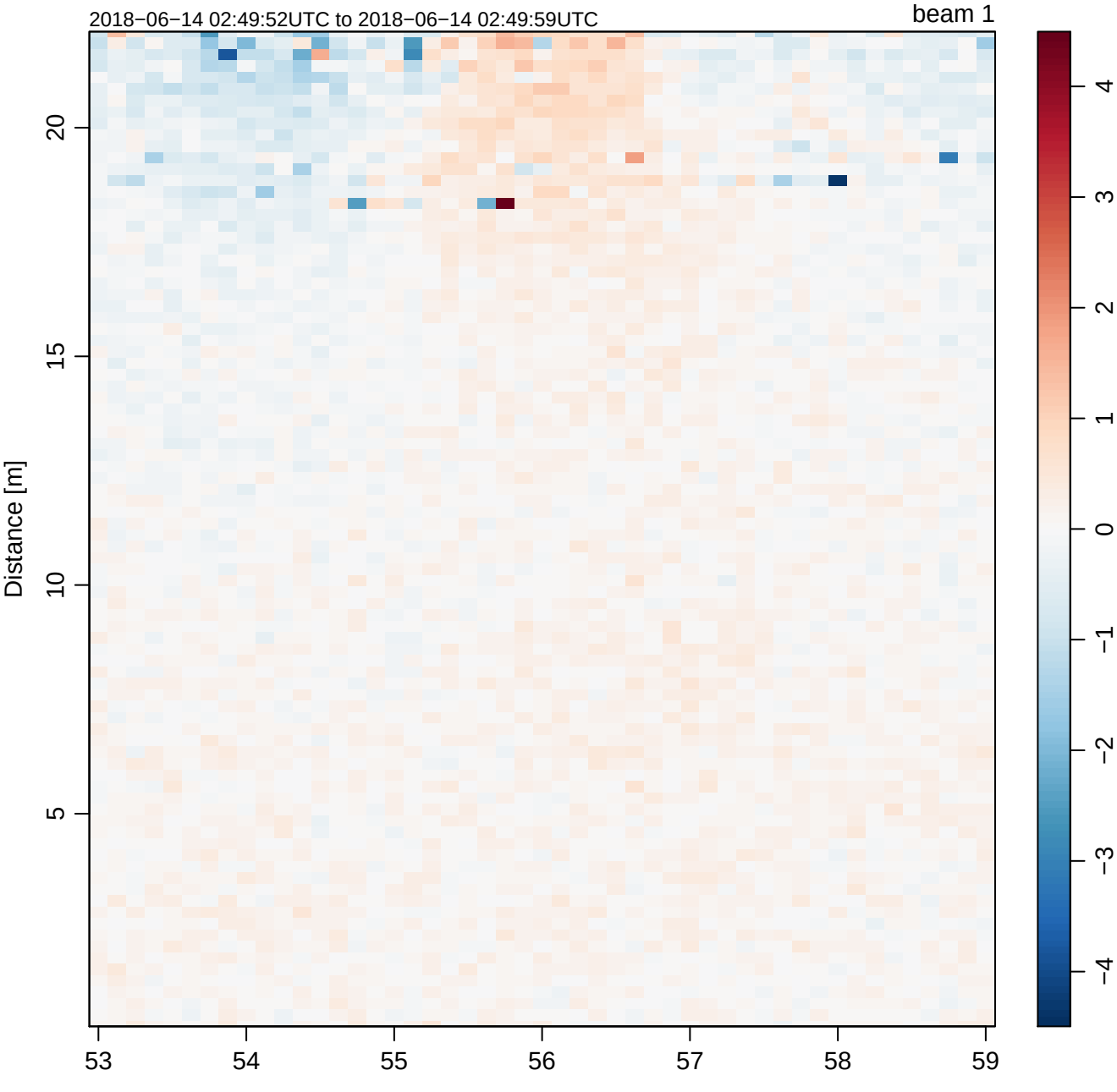
2018−06−14 02:49:52UTC to 2018−06−14 02:49:59UTC
beam 1
Distance [m]
20
15
10
5
53
54
55
56
57
58
59
4
3
2
1
0
−1
−2
−3
−4

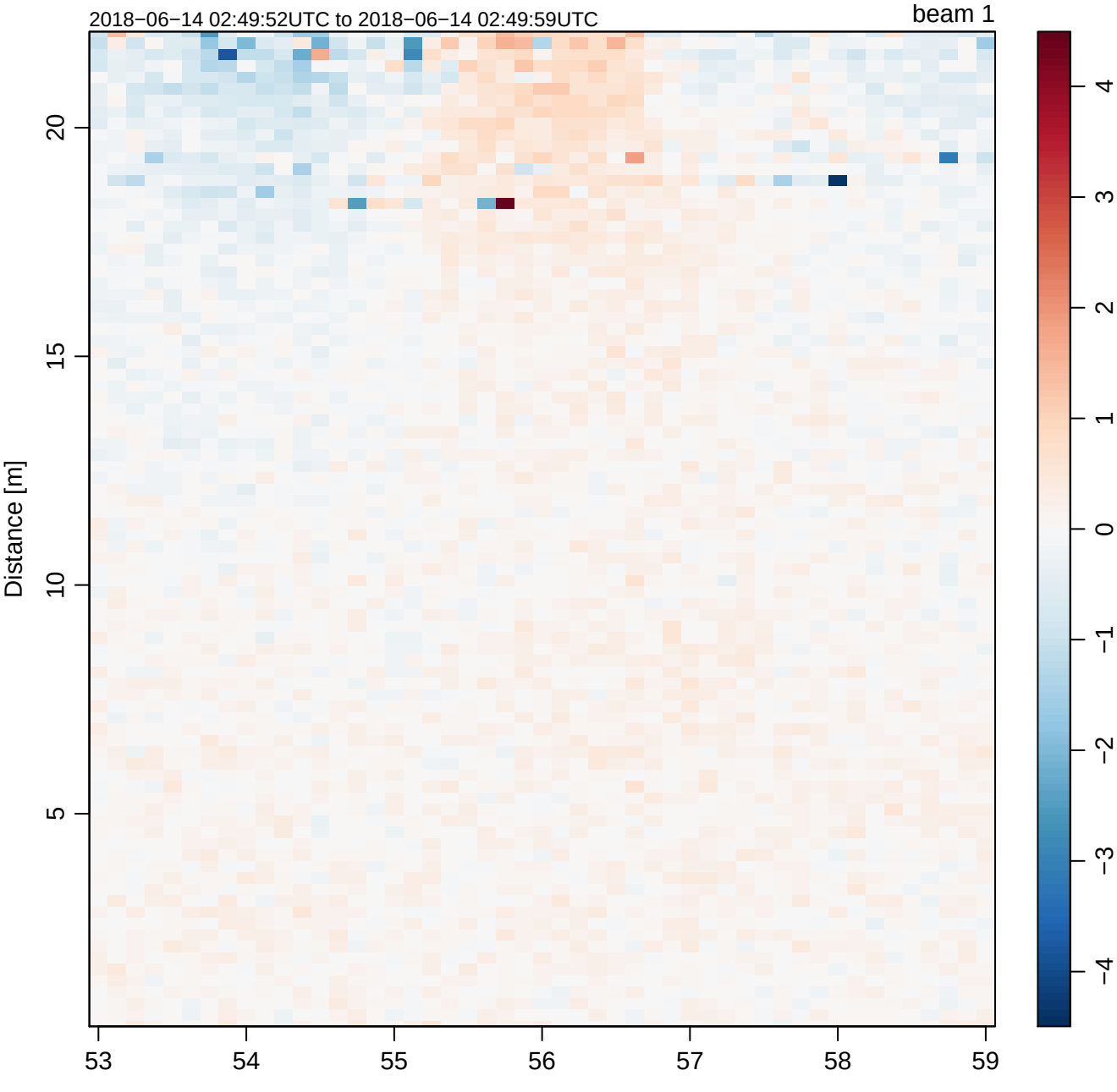
2018−06−14 02:49:52UTC to 2018−06−14 02:49:59UTC
beam 1
Distance [m]
20
15
10
5
53
54
55
56
57
58
59
4
3
2
1
0
−1
−2
−3
−4

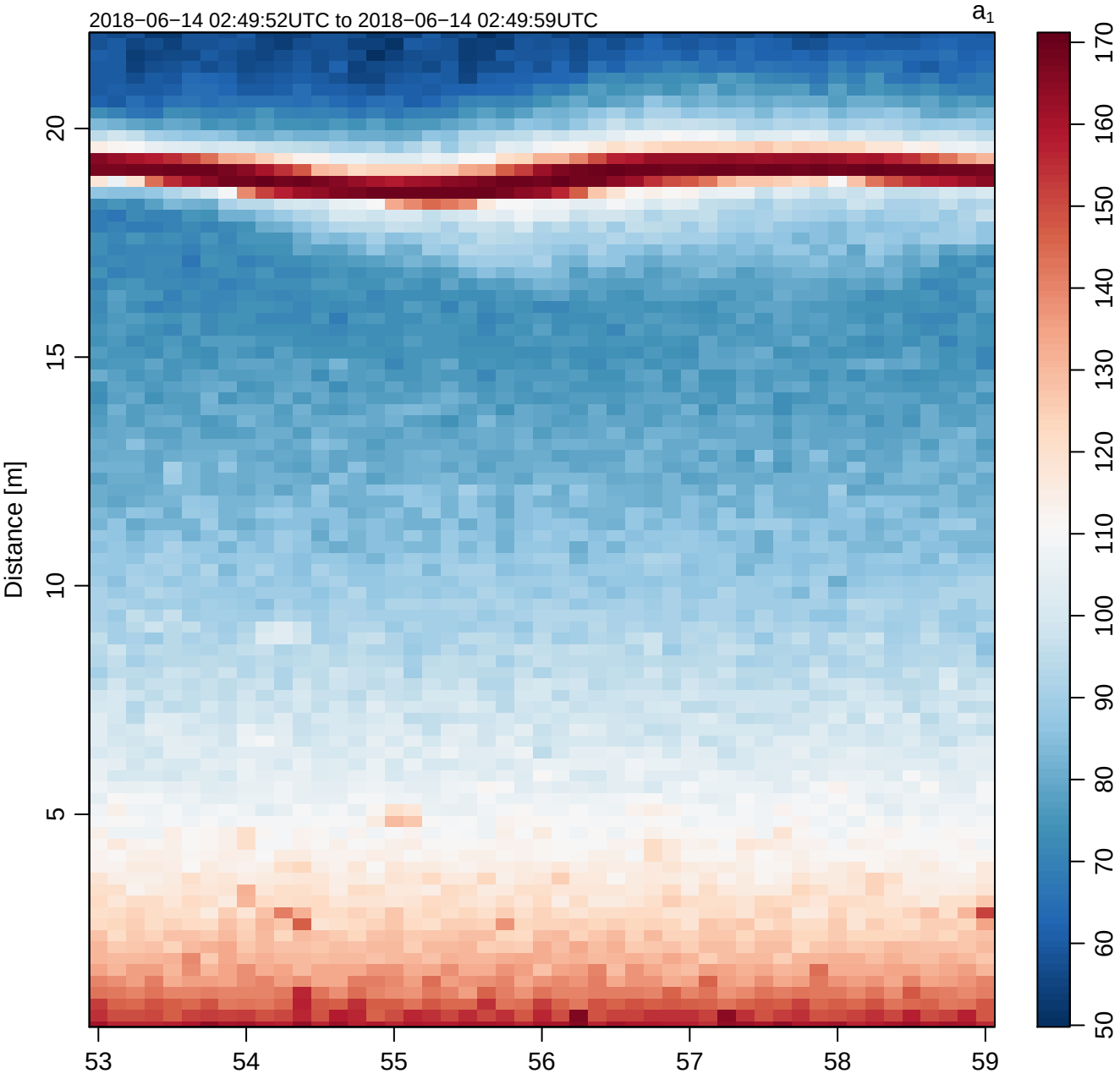
2018−06−14 02:49:52UTC to 2018−06−14 02:49:59UTC
a1
Distance [m]
20
15
10
5
53
54
55
56
57
58
59
170
160
150
140
130
120
110
100
90
80
70
60
50

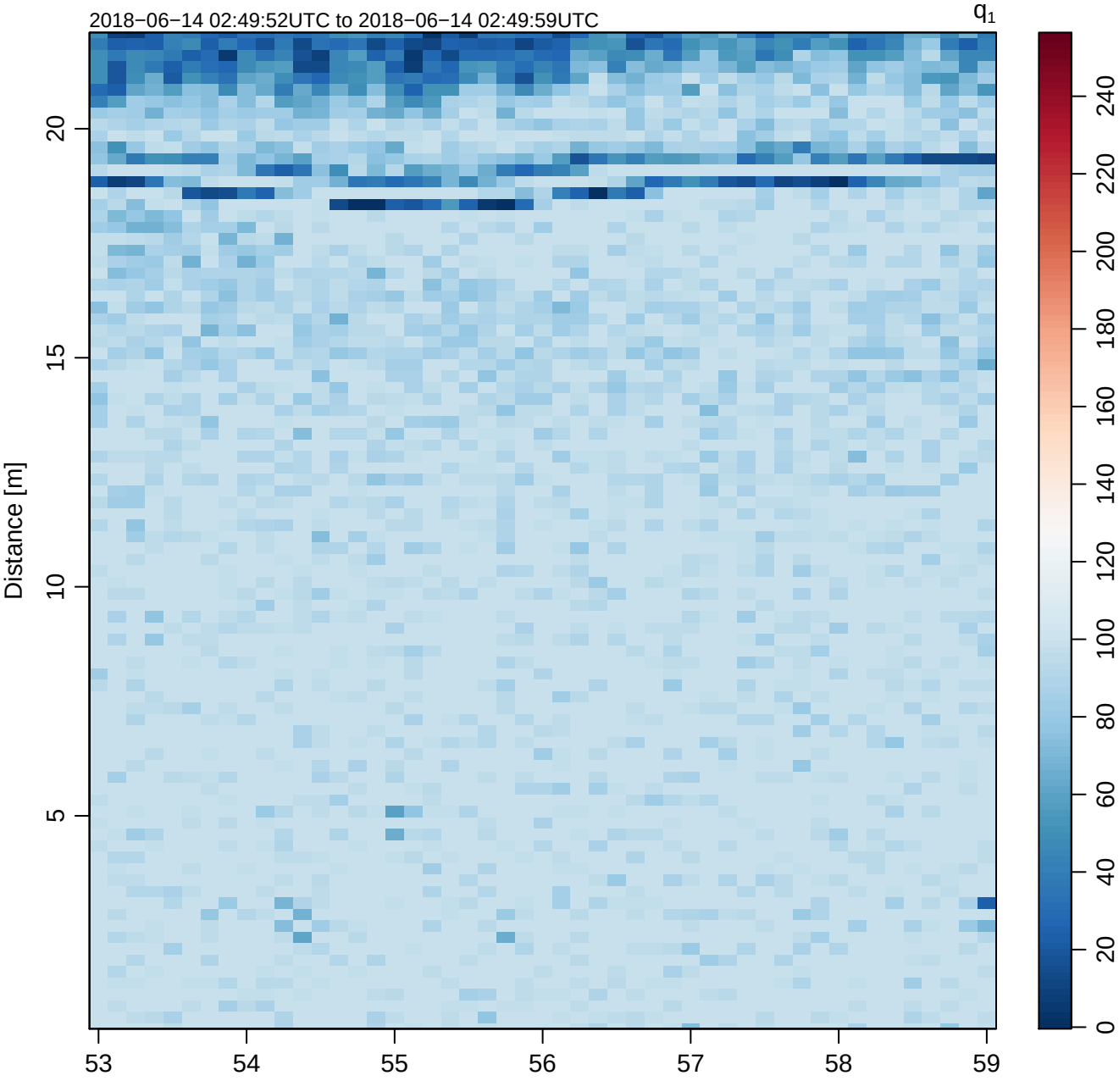
2018−06−14 02:49:52UTC to 2018−06−14 02:49:59UTC
q1
Distance [m]
20
15
10
5
53
54
55
56
57
58
59
0
20
40
60
80
100
120
140
160
180
200
220
240

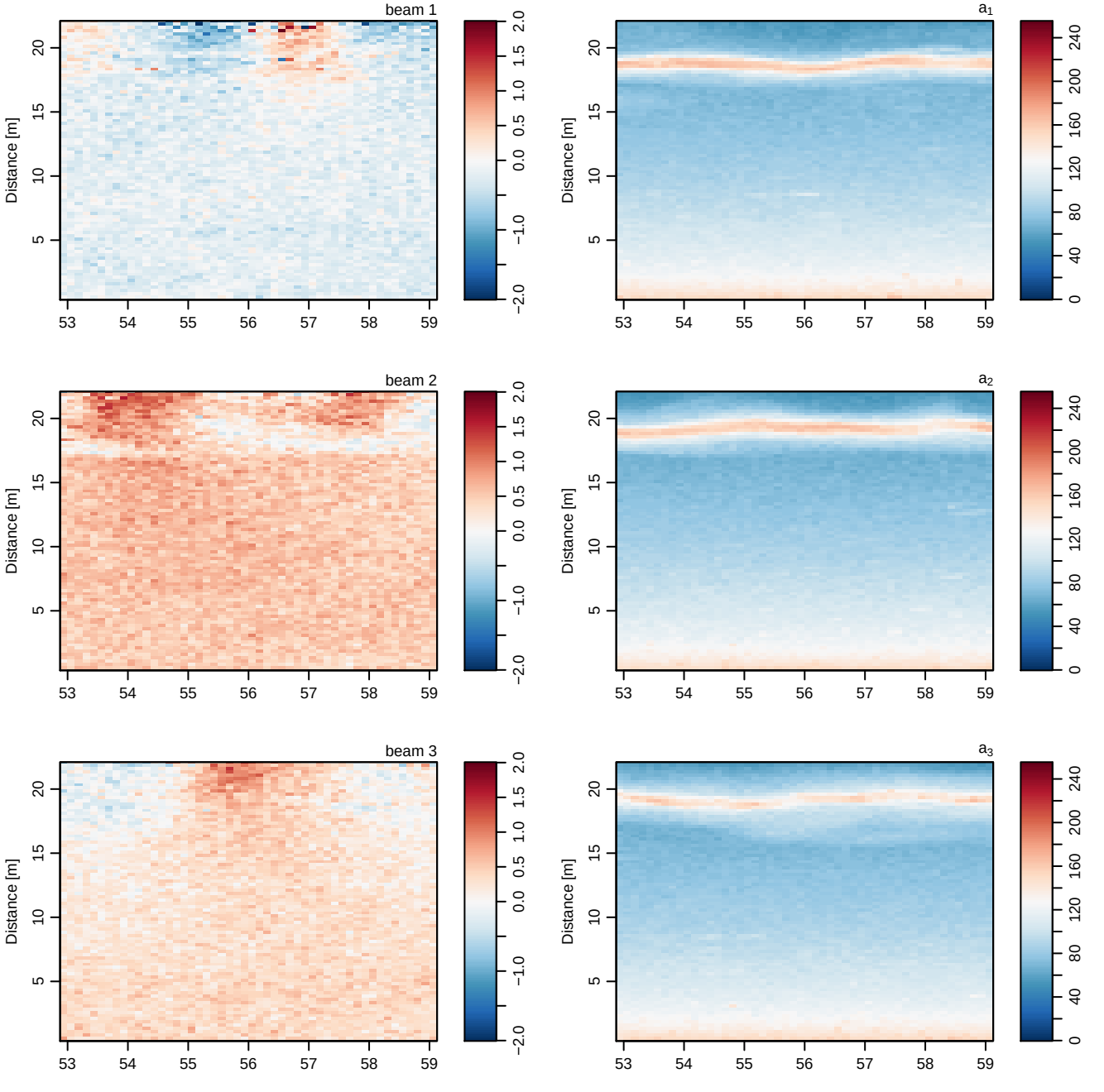
beam 1
a1
beam 2
a2
beam 3
a3
Distance [m]
5
10
15
20
53
54
55
56
57
58
59
−2.0
−1.0
0.0
0.5
1.0
1.5
2.0
0
40
80
120
160
200
240

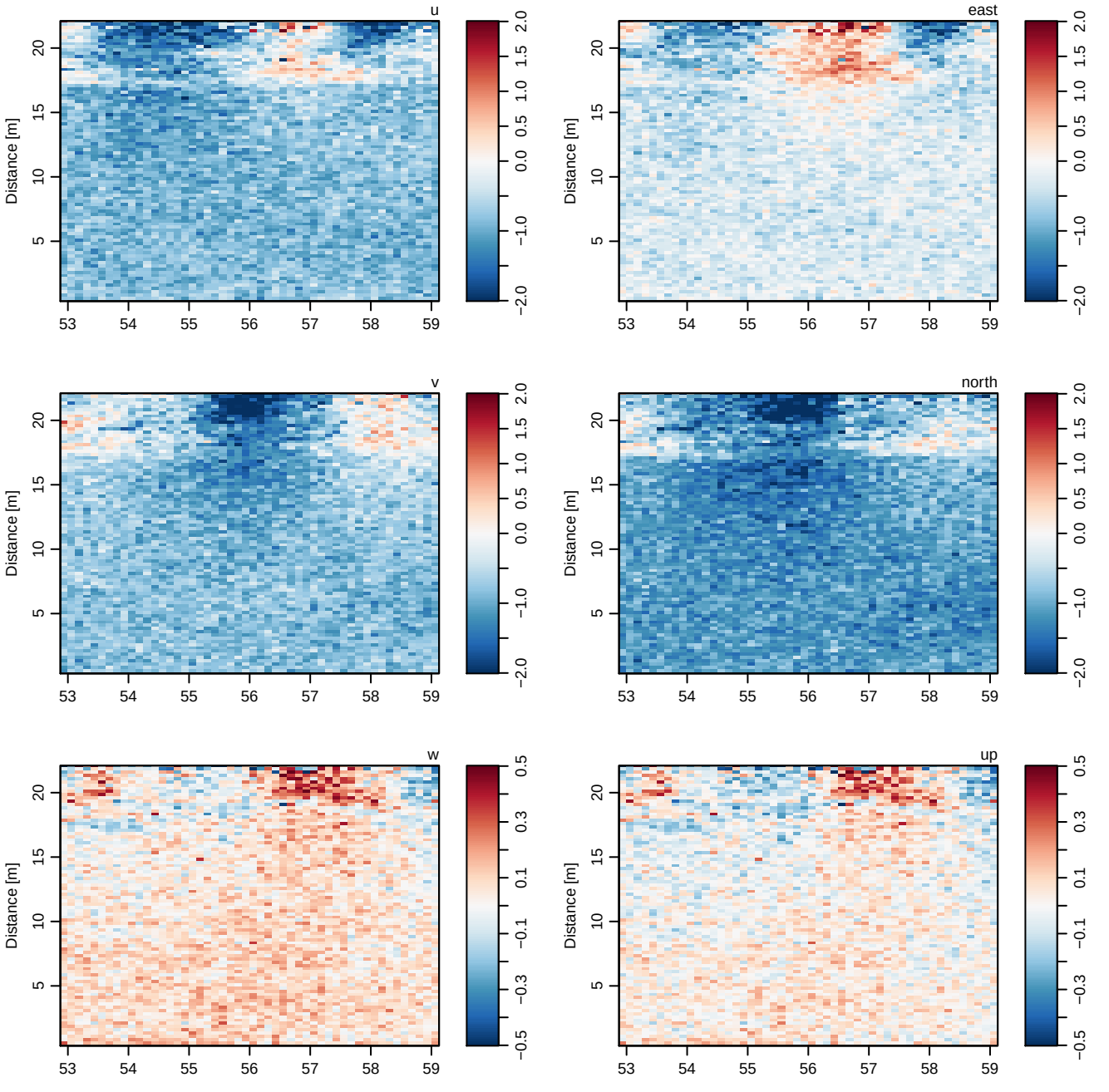
u
east
v
north
w
up
Distance [m]
5
10
15
20
53
54
55
56
57
58
59
2.0
1.5
1.0
0.5
0.0
−1.0
−2.0
0.5
0.3
0.1
−0.1
−0.3
−0.5

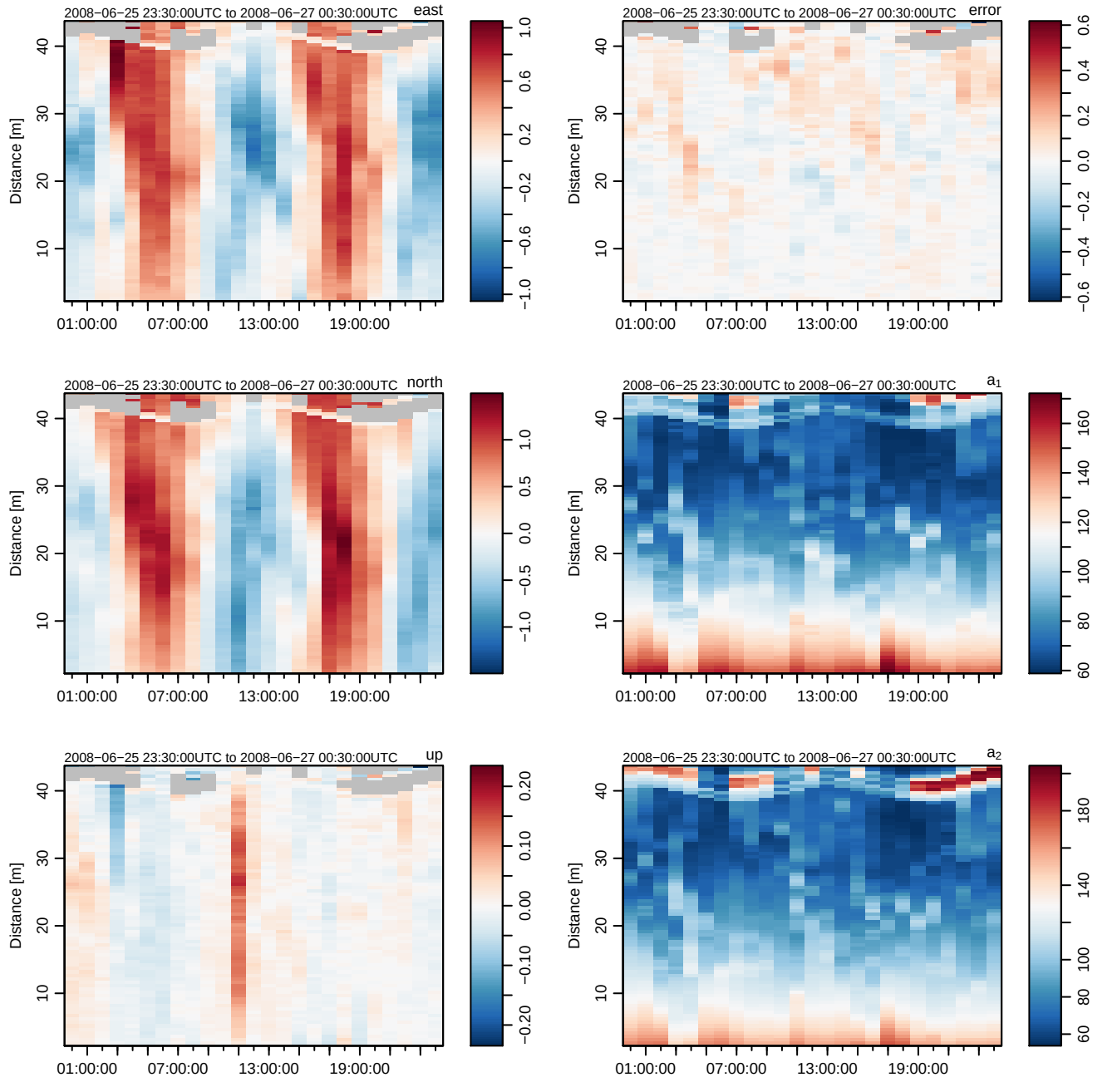
2008−06−25 23:30:00UTC to 2008−06−27 00:30:00UTC
east
error
north
a1
up
a2
Distance [m]
01:00:00
07:00:00
13:00:00
19:00:00

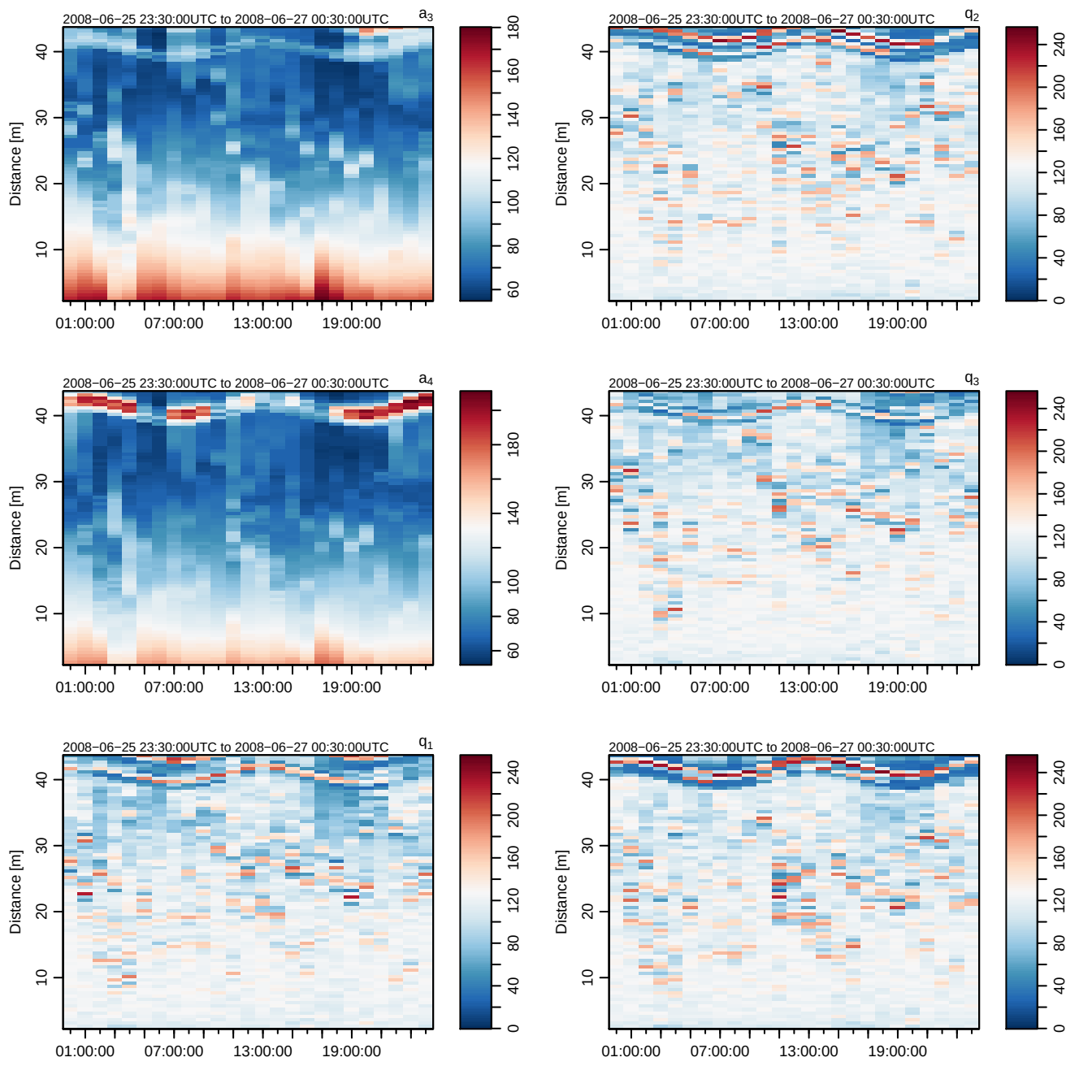
2008−06−25 23:30:00UTC to 2008−06−27 00:30:00UTC
a3
Distance [m]
01:00:00
07:00:00
13:00:00
19:00:00
2008−06−25 23:30:00UTC to 2008−06−27 00:30:00UTC
q2
Distance [m]
01:00:00
07:00:00
13:00:00
19:00:00
2008−06−25 23:30:00UTC to 2008−06−27 00:30:00UTC
a4
Distance [m]
01:00:00
07:00:00
13:00:00
19:00:00
2008−06−25 23:30:00UTC to 2008−06−27 00:30:00UTC
q3
Distance [m]
01:00:00
07:00:00
13:00:00
19:00:00
2008−06−25 23:30:00UTC to 2008−06−27 00:30:00UTC
q1
Distance [m]
01:00:00
07:00:00
13:00:00
19:00:00
2008−06−25 23:30:00UTC to 2008−06−27 00:30:00UTC
Distance [m]
01:00:00
07:00:00
13:00:00
19:00:00

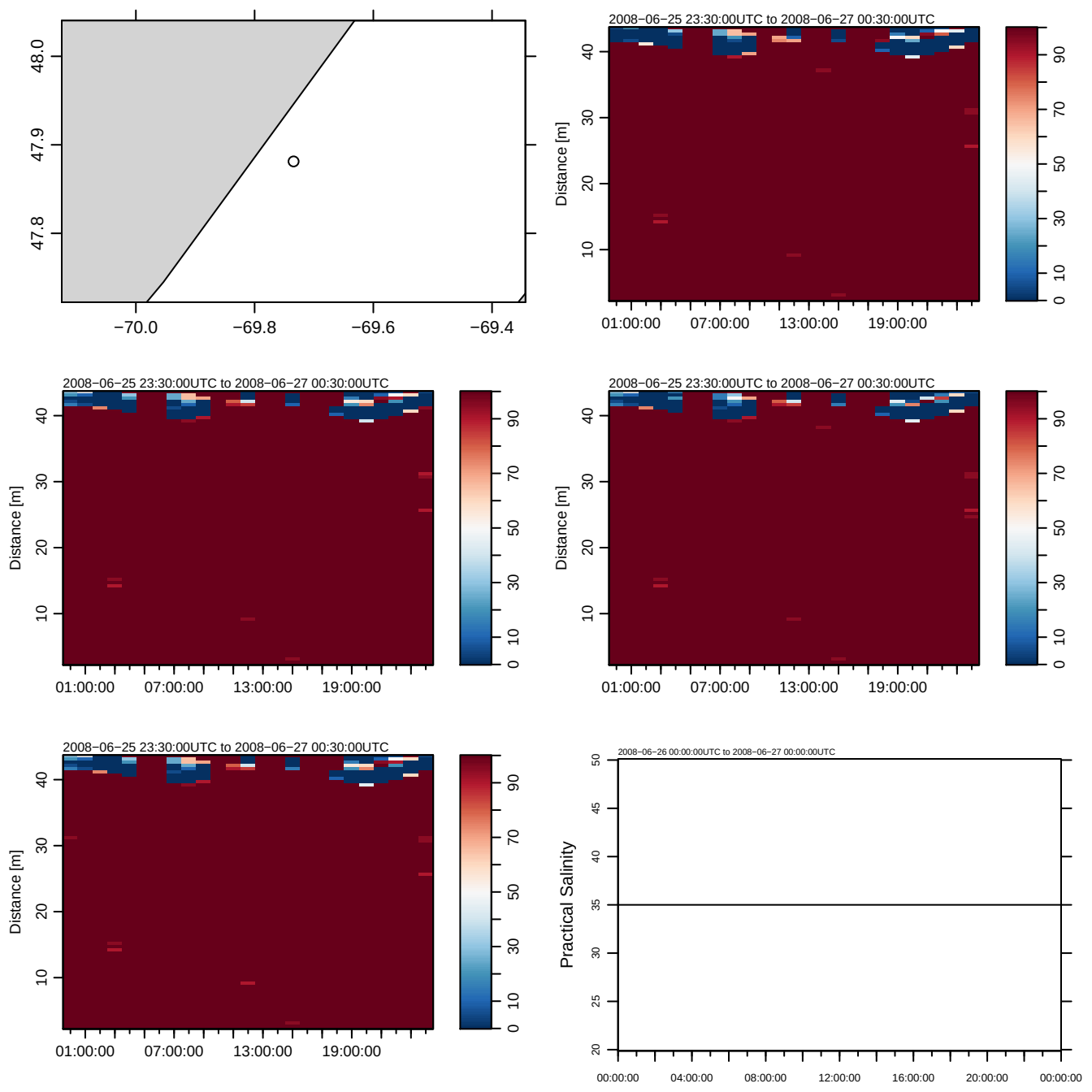
48.0
47.9
47.8
−70.0
−69.8
−69.6
−69.4
2008−06−25 23:30:00UTC to 2008−06−27 00:30:00UTC
Distance [m]
01:00:00
07:00:00
13:00:00
19:00:00
0
10
30
50
70
90
2008−06−26 00:00:00UTC to 2008−06−27 00:00:00UTC
Practical Salinity
20
25
30
35
40
45
50
00:00:00
04:00:00
08:00:00
12:00:00
16:00:00
20:00:00
00:00:00

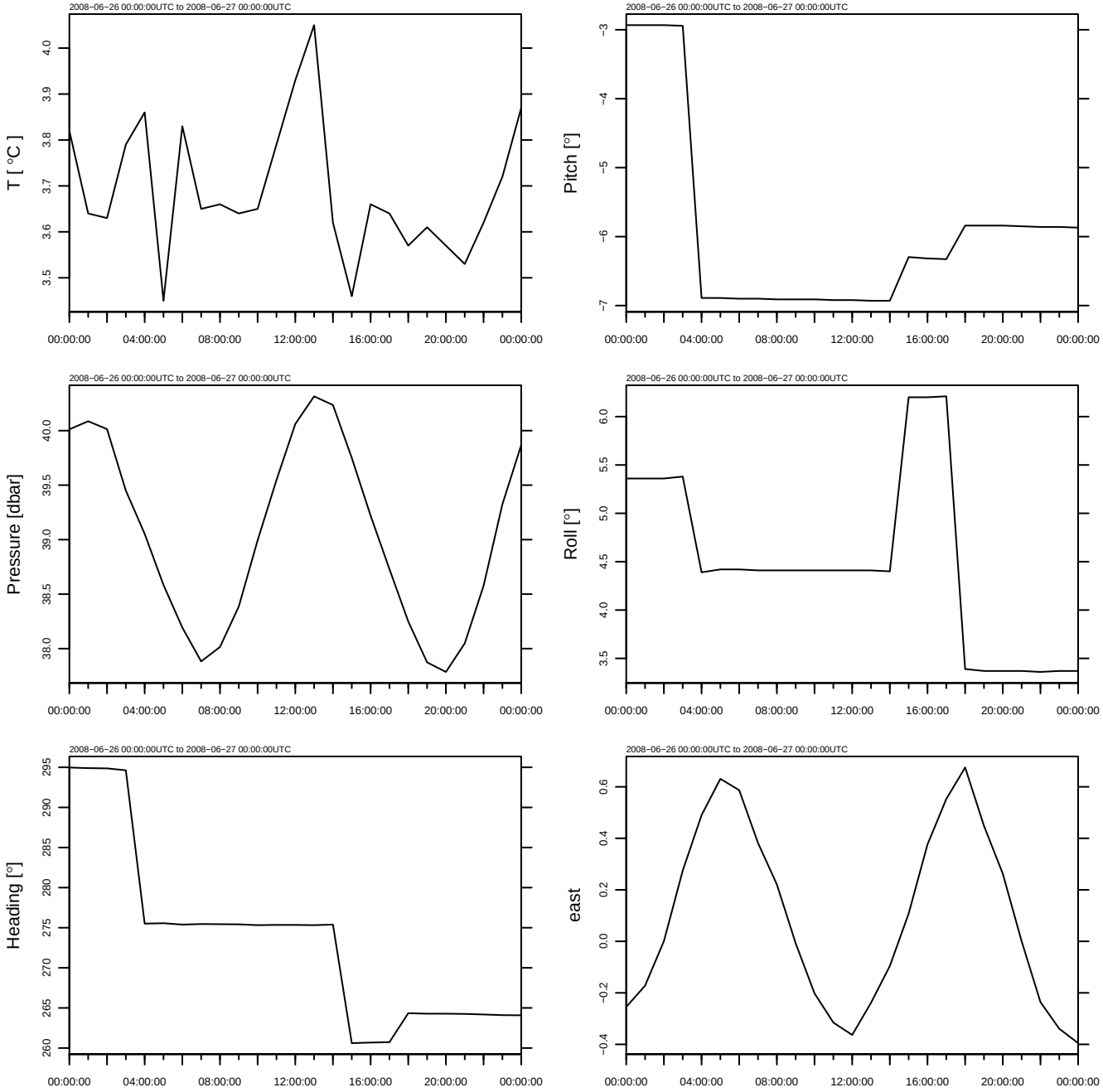
2008−06−26 00:00:00UTC to 2008−06−27 00:00:00UTC
T [°C]
Pitch [°]
Pressure [dbar]
Roll [°]
Heading [°]
east
00:00:00
04:00:00
08:00:00
12:00:00
16:00:00
20:00:00
00:00:00

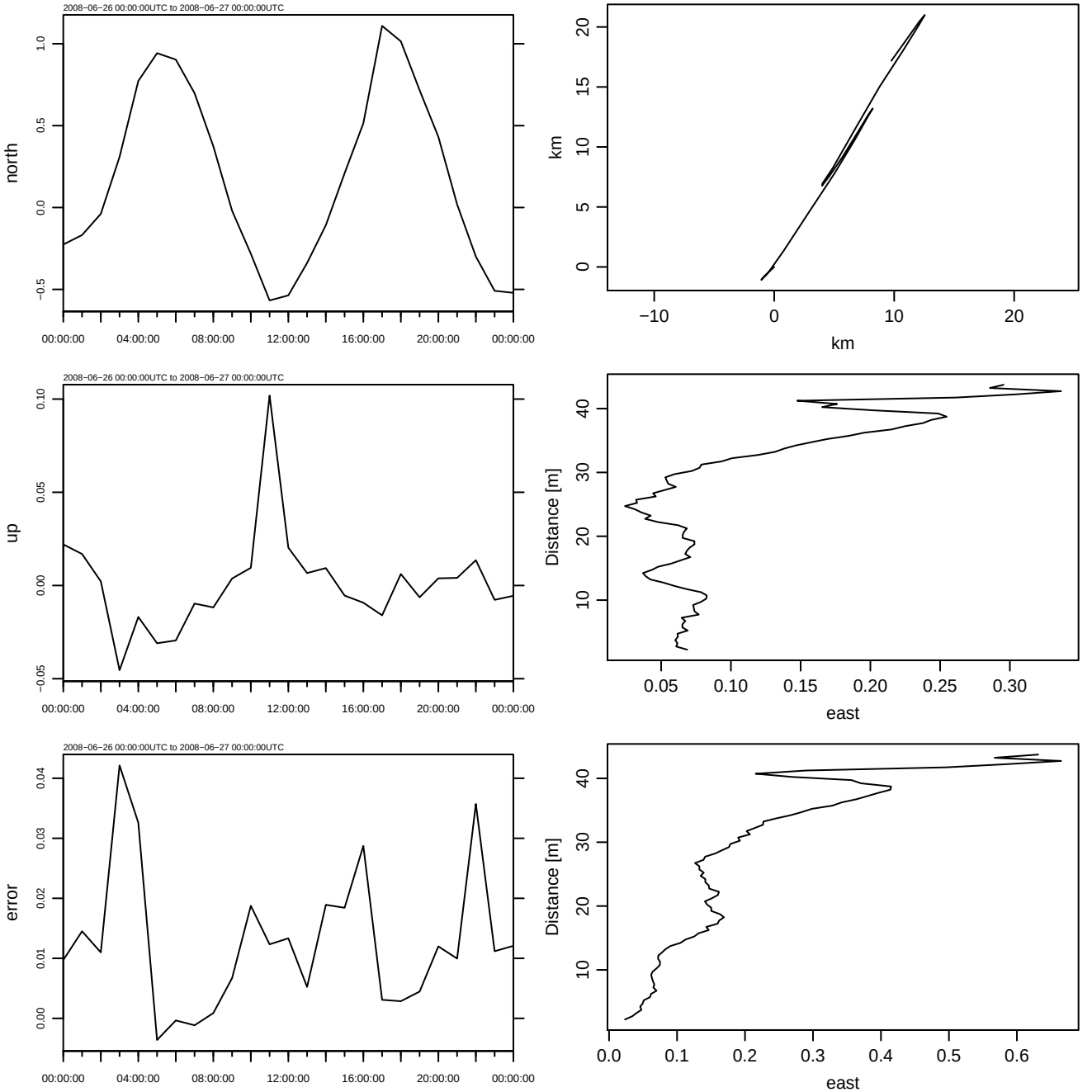
2008−06−26 00:00:00UTC to 2008−06−27 00:00:00UTC
north
km
km
up
Distance [m]
east
error
Distance [m]
east

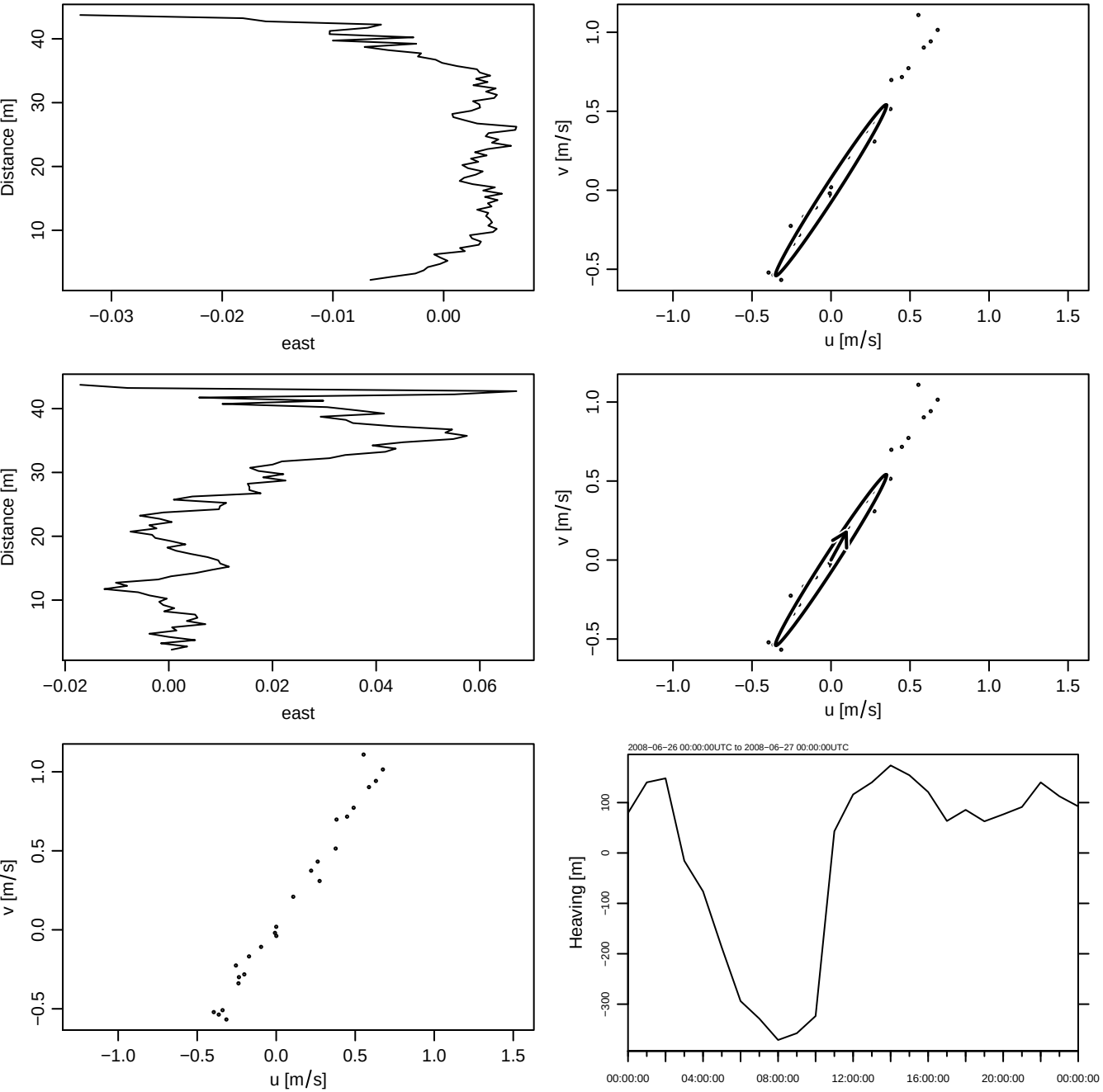
Distance [m]
east
v [m/s]
u [m/s]
Distance [m]
east
v [m/s]
u [m/s]
v [m/s]
u [m/s]
2008−06−26 00:00:00UTC to 2008−06−27 00:00:00UTC
Heaving [m]
00:00:00
04:00:00
08:00:00
12:00:00
16:00:00
20:00:00
00:00:00

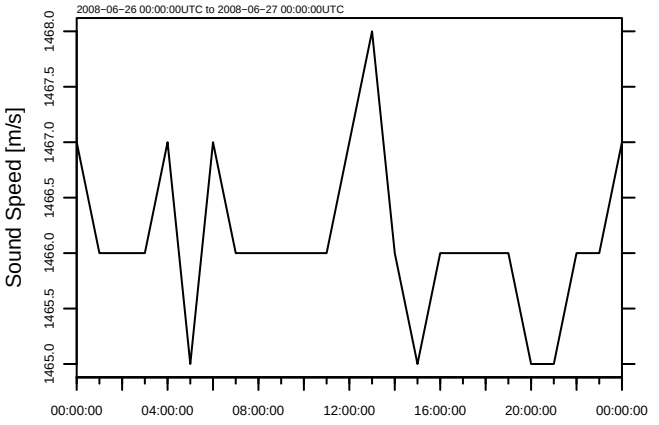
2008−06−26 00:00:00UTC to 2008−06−27 00:00:00UTC
Sound Speed [m/s]
1465.0
1465.5
1466.0
1466.5
1467.0
1467.5
1468.0
00:00:00
04:00:00
08:00:00
12:00:00
16:00:00
20:00:00
00:00:00

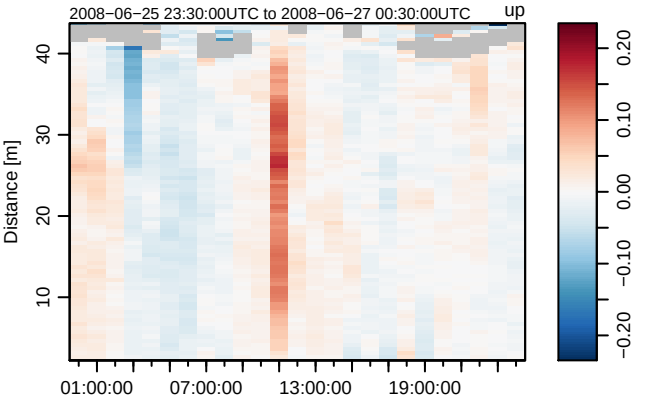
2008−06−25 23:30:00UTC to 2008−06−27 00:30:00UTC
up
Distance [m]
10
20
30
40
01:00:00
07:00:00
13:00:00
19:00:00
−0.20
−0.10
0.00
0.10
0.20

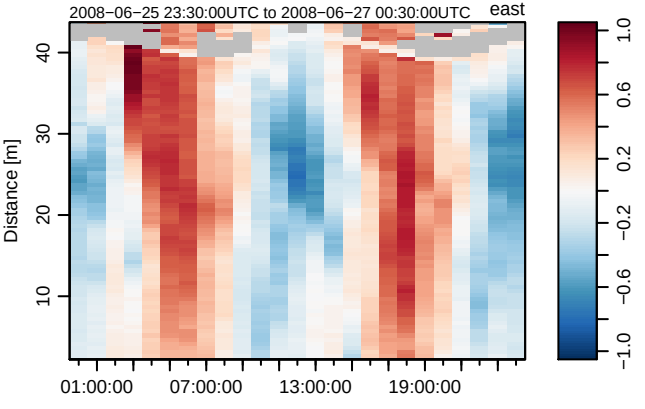
2008−06−25 23:30:00UTC to 2008−06−27 00:30:00UTC
east
Distance [m]
10
20
30
40
01:00:00
07:00:00
13:00:00
19:00:00
−1.0
−0.6
−0.2
0.2
0.6
1.0

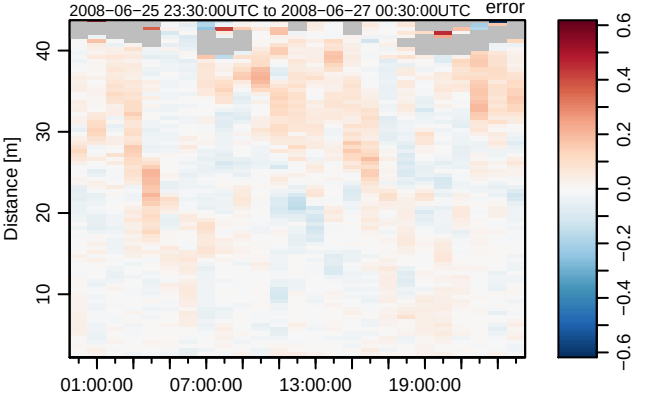
2008−06−25 23:30:00UTC to 2008−06−27 00:30:00UTC
error
Distance [m]
10
20
30
40
01:00:00
07:00:00
13:00:00
19:00:00
−0.6
−0.4
−0.2
0.0
0.2
0.4
0.6

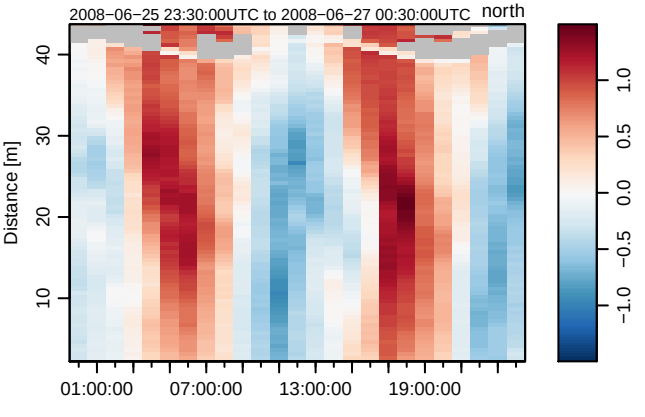
2008−06−25 23:30:00UTC to 2008−06−27 00:30:00UTC
north
Distance [m]
10
20
30
40
01:00:00
07:00:00
13:00:00
19:00:00
−1.0
−0.5
0.0
0.5
1.0

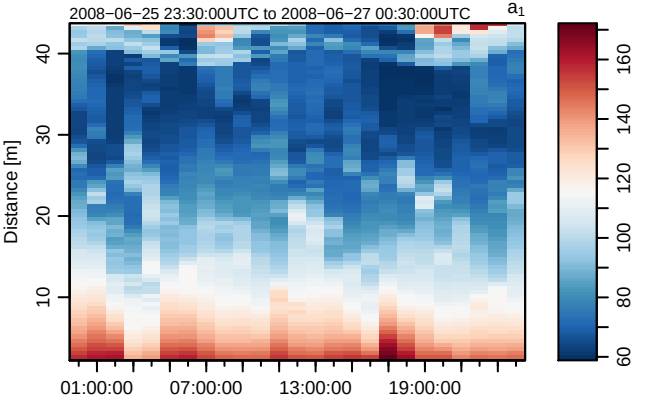
2008−06−25 23:30:00UTC to 2008−06−27 00:30:00UTC
a1
Distance [m]
10
20
30
40
01:00:00
07:00:00
13:00:00
19:00:00
60
80
100
120
140
160

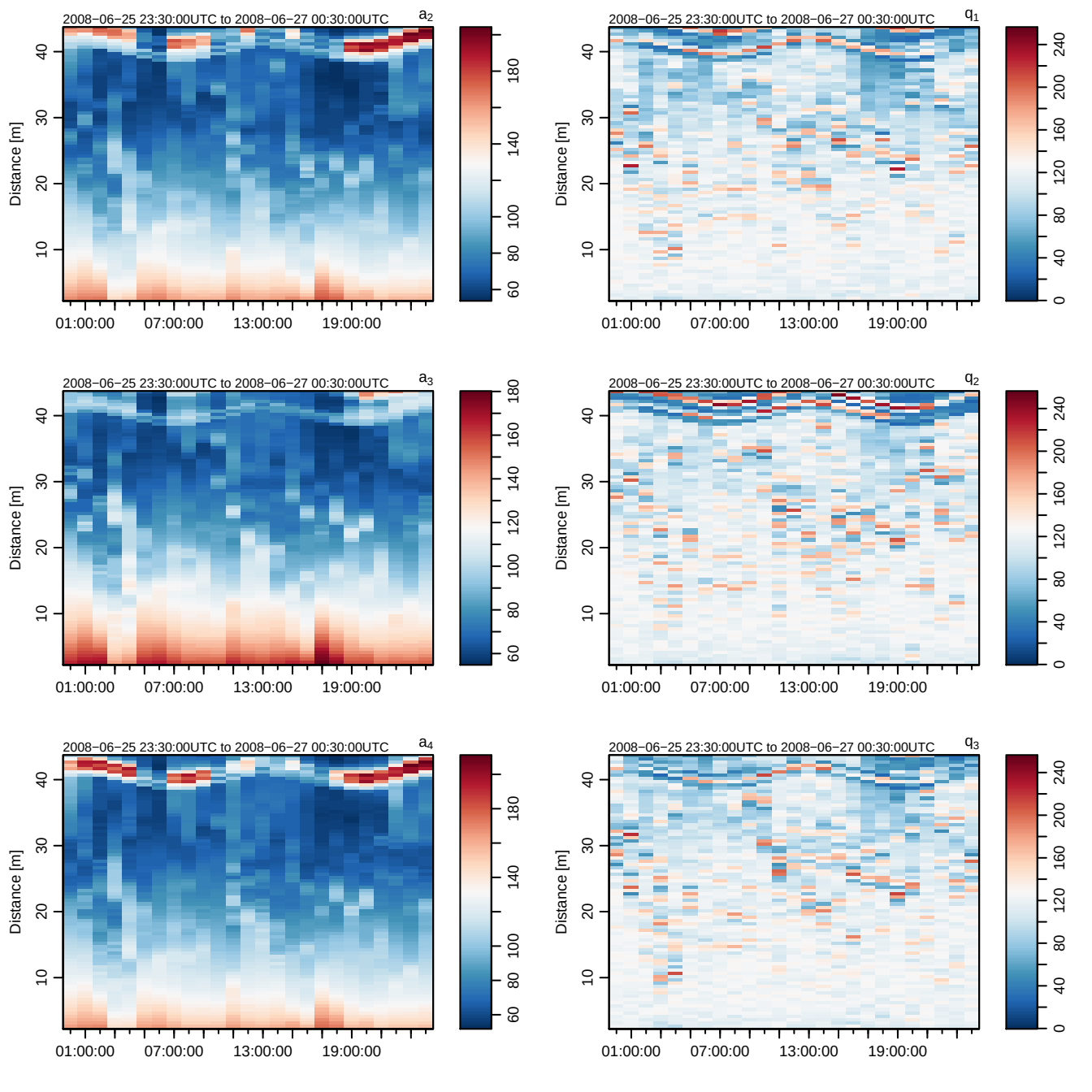
2008−06−25 23:30:00UTC to 2008−06−27 00:30:00UTC
a2
q1
a3
q2
a4
q3
Distance [m]
01:00:00
07:00:00
13:00:00
19:00:00

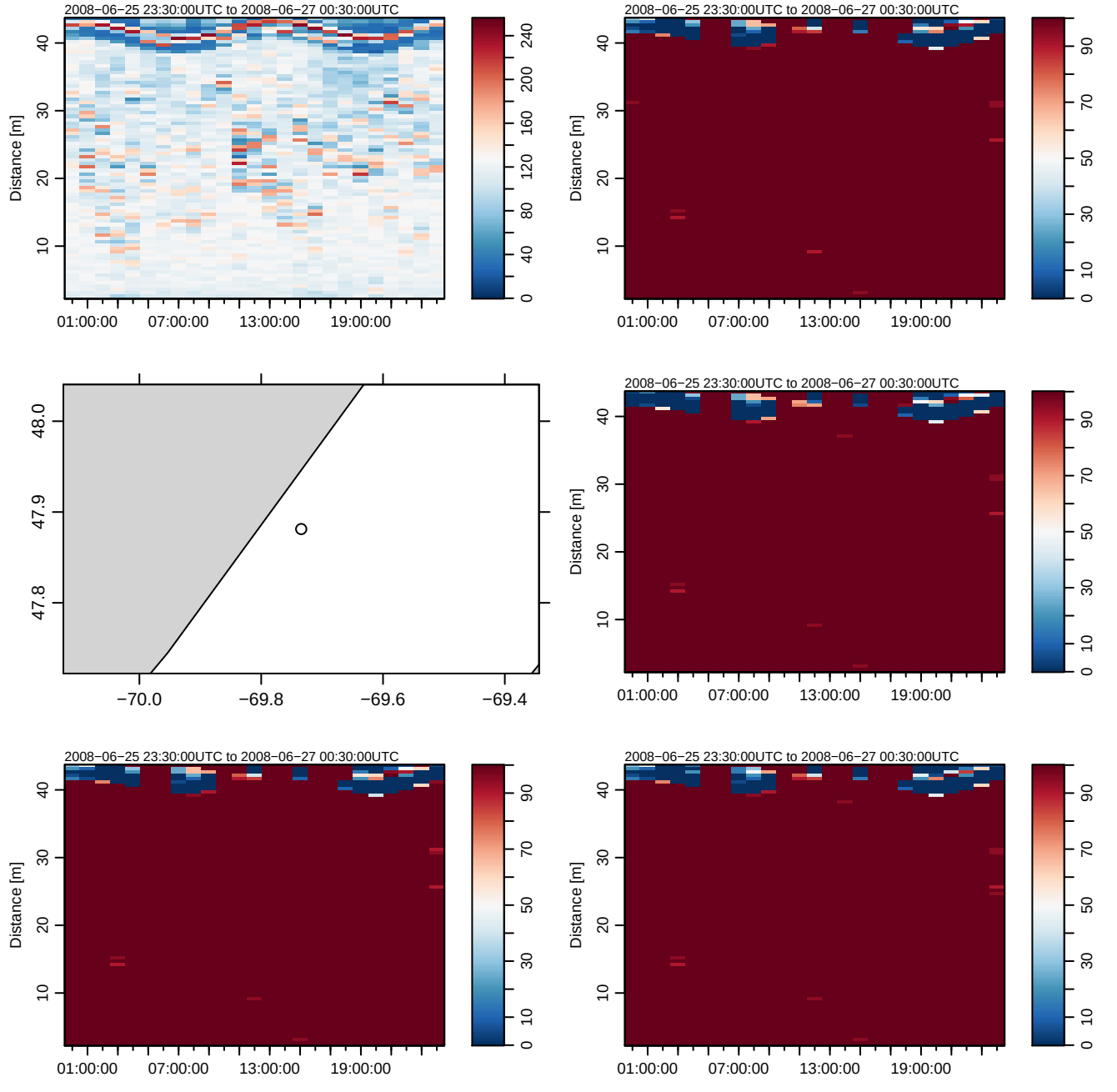
2008−06−25 23:30:00UTC to 2008−06−27 00:30:00UTC
Distance [m]
01:00:00
07:00:00
13:00:00
19:00:00
48.0
47.9
47.8
−70.0
−69.8
−69.6
−69.4

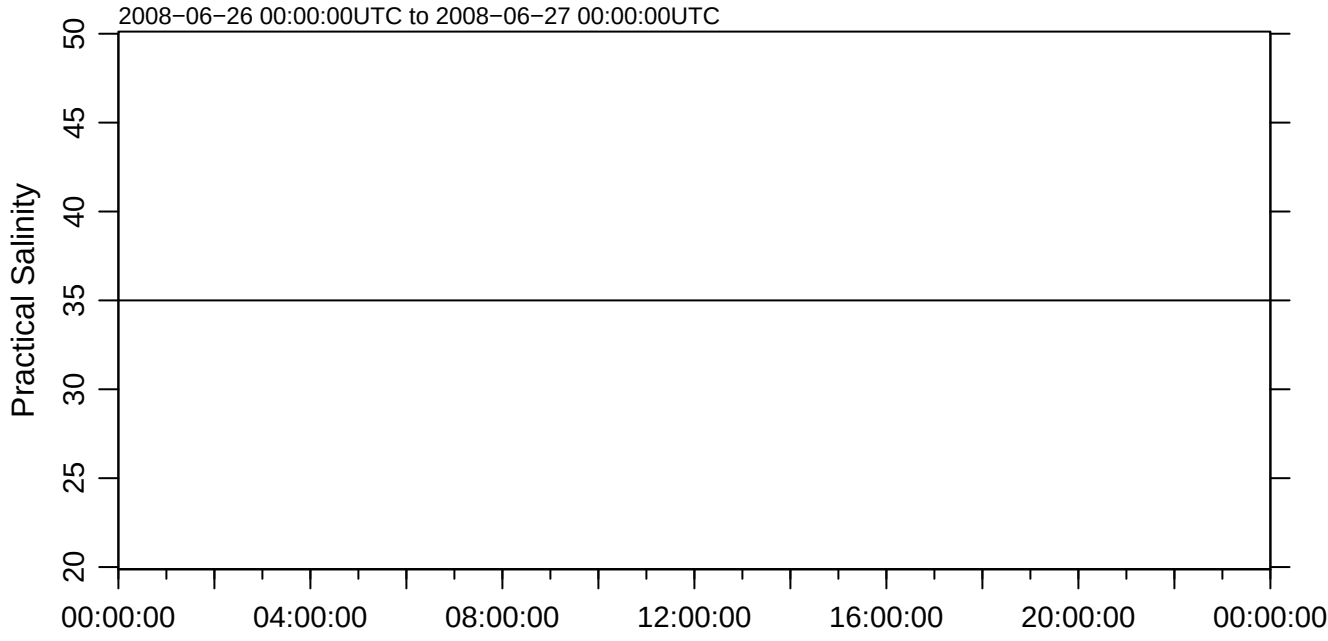
2008−06−26 00:00:00UTC to 2008−06−27 00:00:00UTC
Practical Salinity
50
45
40
35
30
25
20
00:00:00
04:00:00
08:00:00
12:00:00
16:00:00
20:00:00
00:00:00

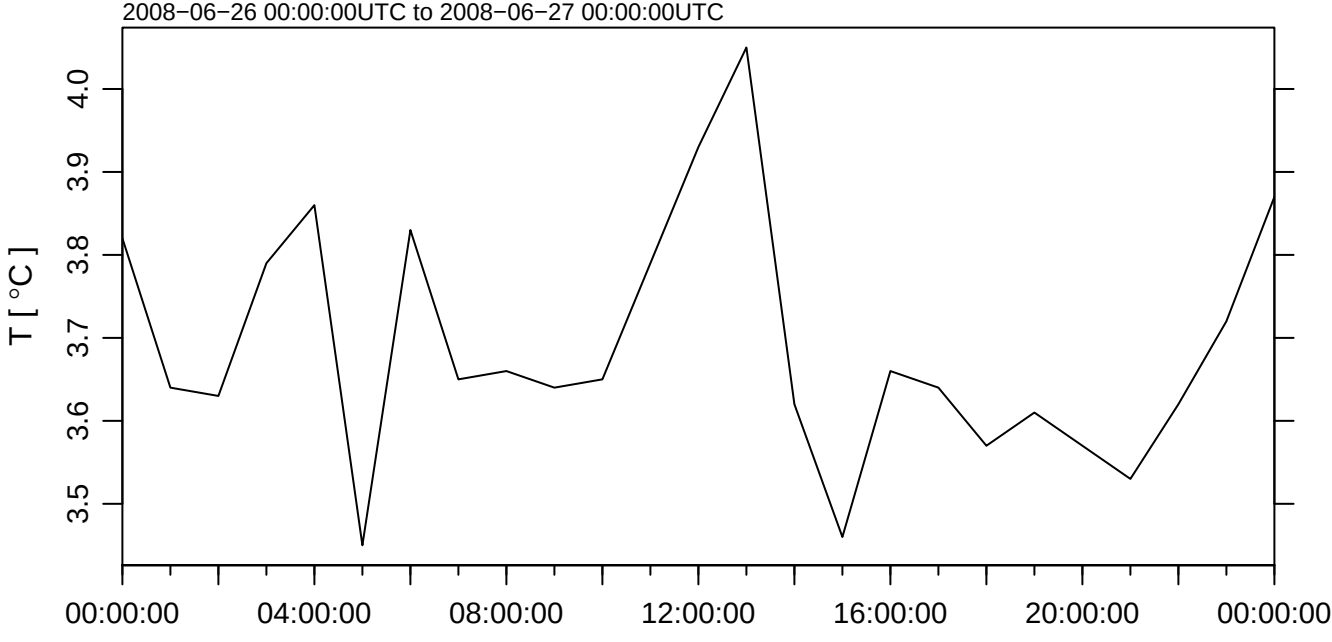
2008−06−26 00:00:00UTC to 2008−06−27 00:00:00UTC
T [°C]
4.0
3.9
3.8
3.7
3.6
3.5
00:00:00
04:00:00
08:00:00
12:00:00
16:00:00
20:00:00
00:00:00

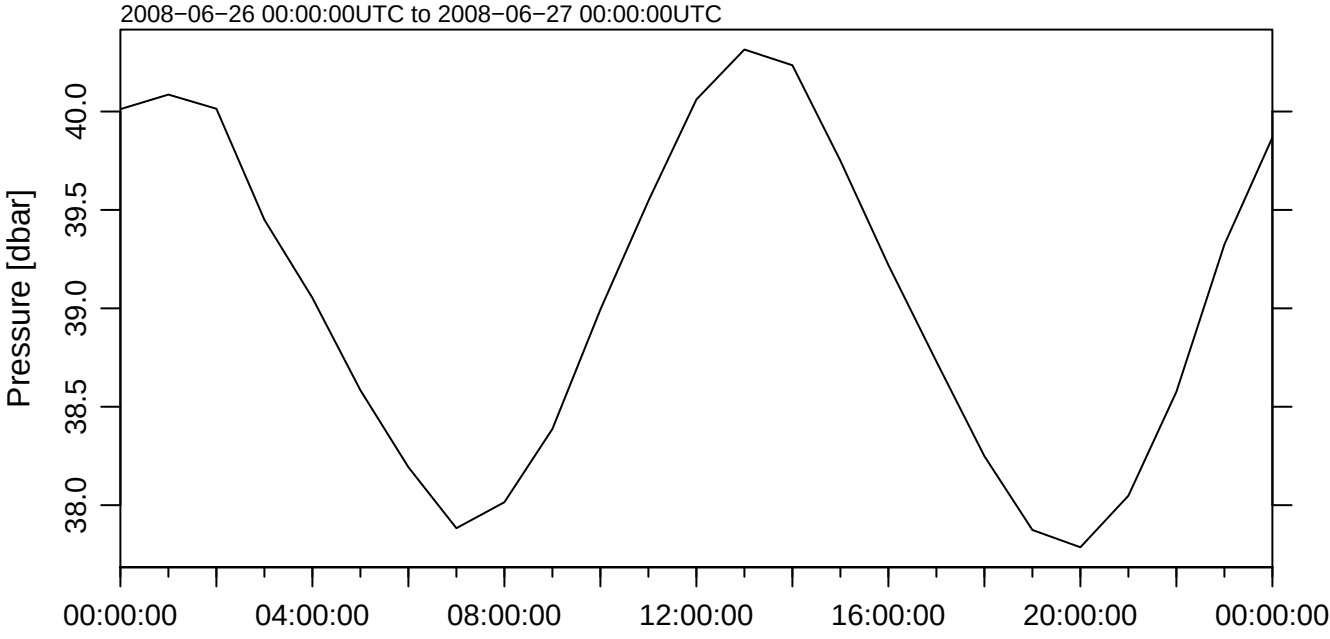
2008−06−26 00:00:00UTC to 2008−06−27 00:00:00UTC
Pressure [dbar]
38.0
38.5
39.0
39.5
40.0
00:00:00
04:00:00
08:00:00
12:00:00
16:00:00
20:00:00
00:00:00

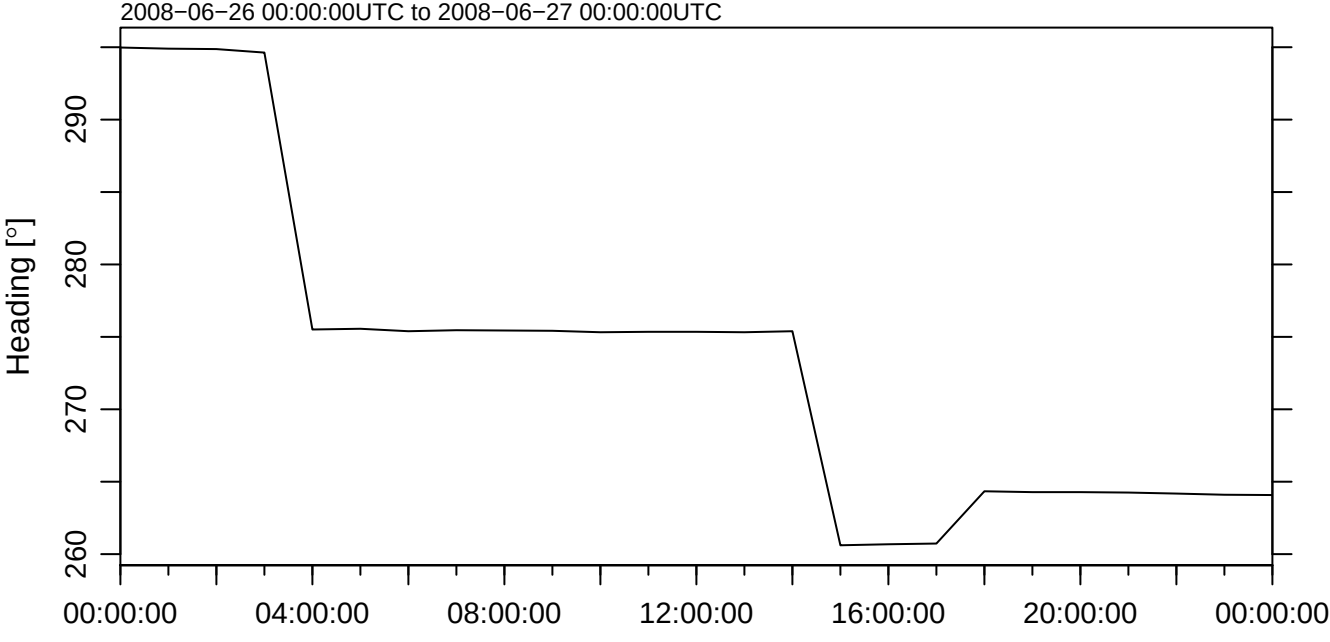
2008−06−26 00:00:00UTC to 2008−06−27 00:00:00UTC
Heading [°]
260
270
280
290
00:00:00
04:00:00
08:00:00
12:00:00
16:00:00
20:00:00
00:00:00

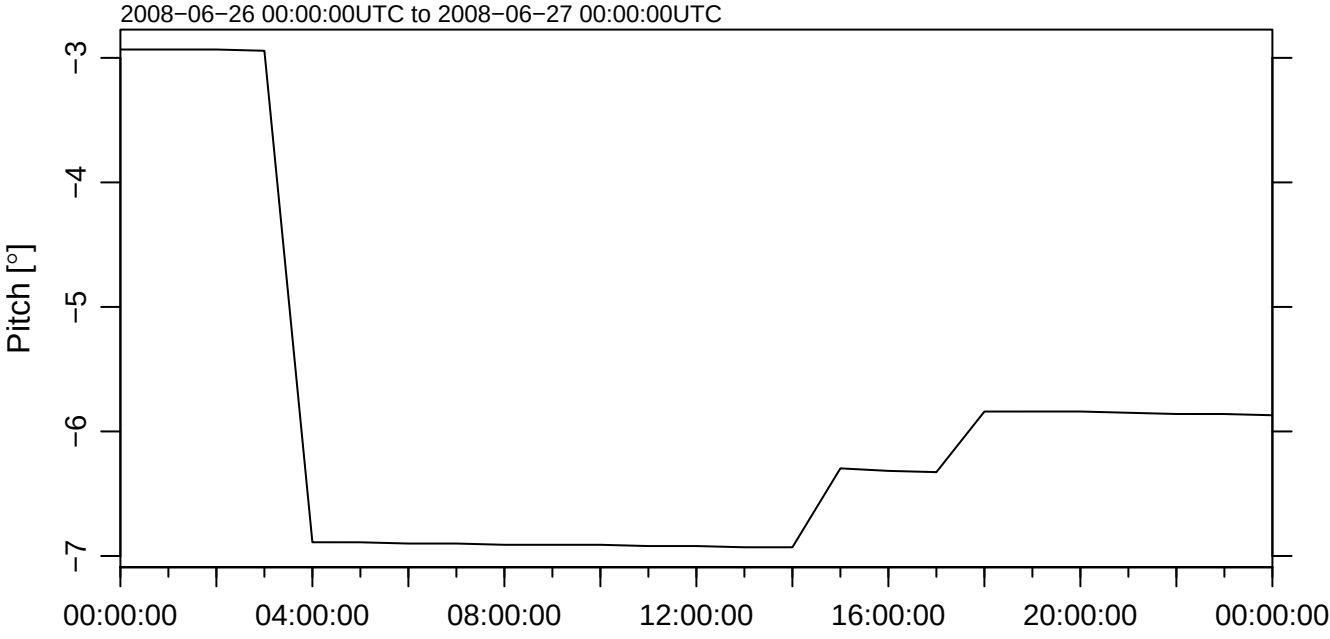
2008−06−26 00:00:00UTC to 2008−06−27 00:00:00UTC
Pitch [°]
−3
−4
−5
−6
−7
00:00:00
04:00:00
08:00:00
12:00:00
16:00:00
20:00:00
00:00:00

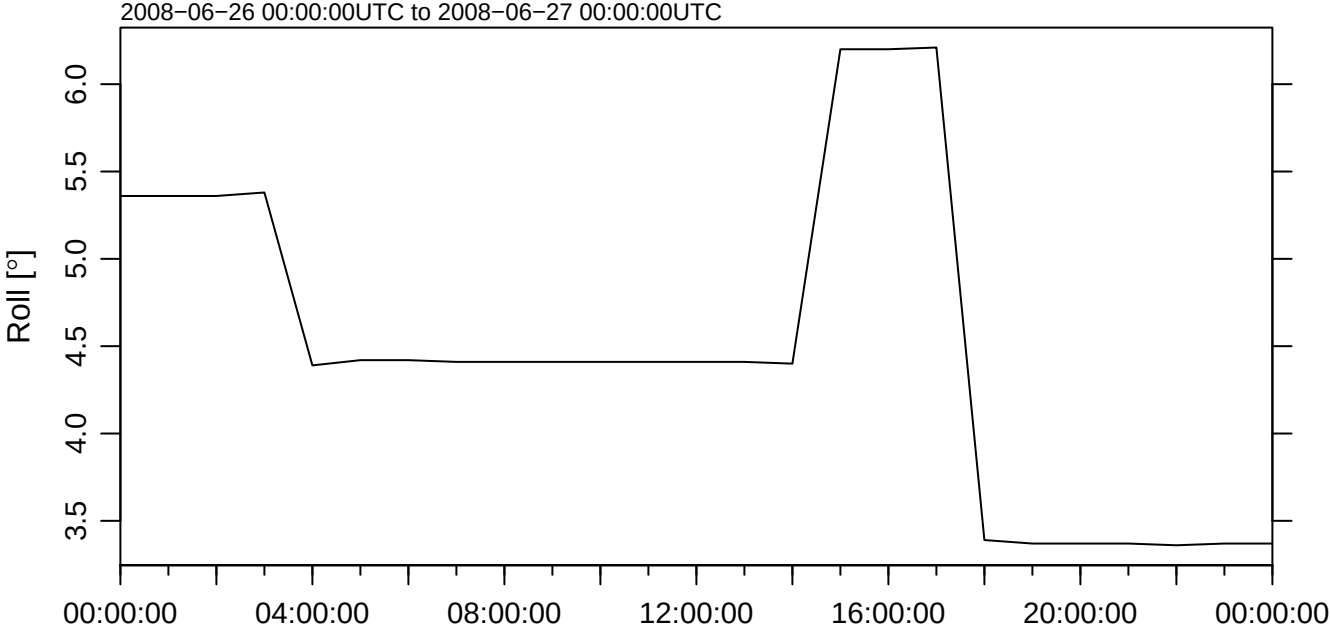
2008−06−26 00:00:00UTC to 2008−06−27 00:00:00UTC
Roll [°]
6.0
5.5
5.0
4.5
4.0
3.5
00:00:00
04:00:00
08:00:00
12:00:00
16:00:00
20:00:00
00:00:00

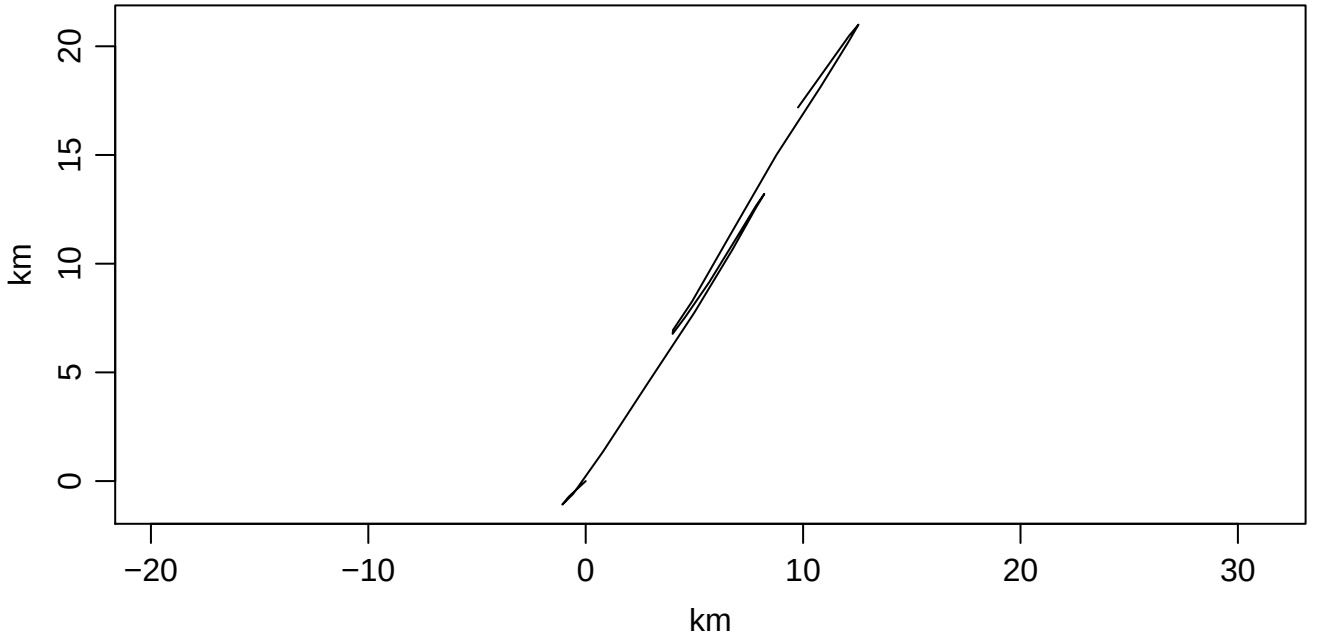
km
20
15
10
5
0
−20
−10
0
10
20
30
km

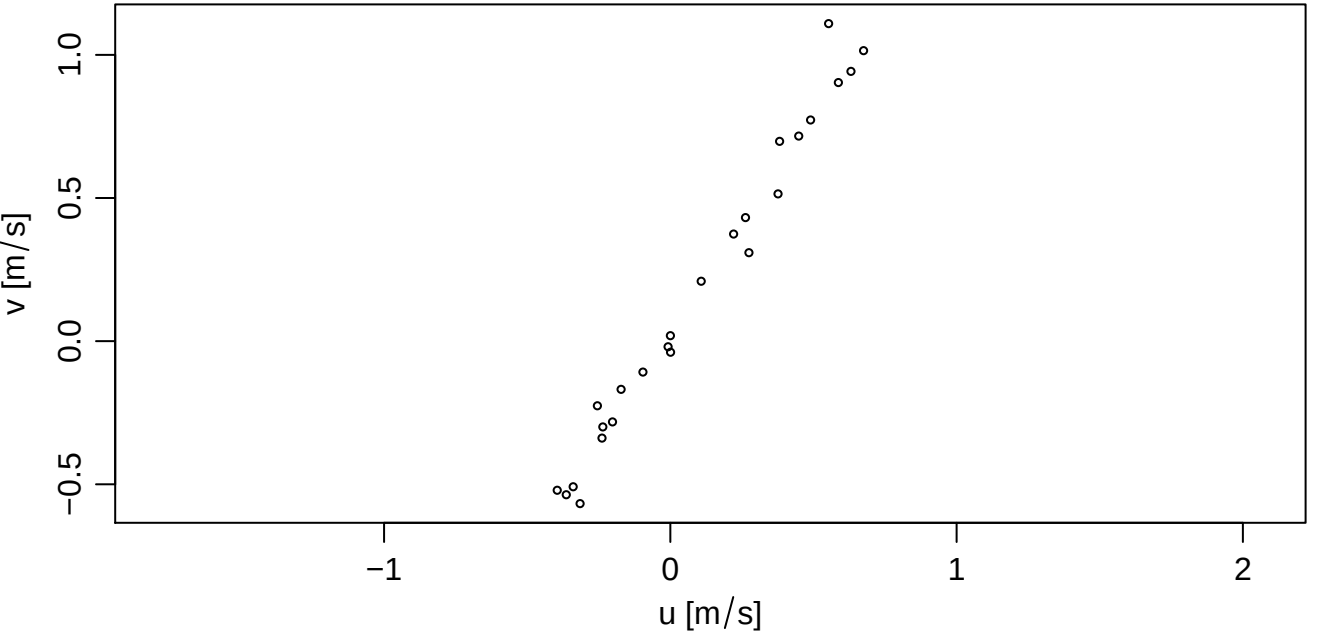
v [m/s]
1.0
0.5
0.0
−0.5
−1
0
1
2
u [m/s]

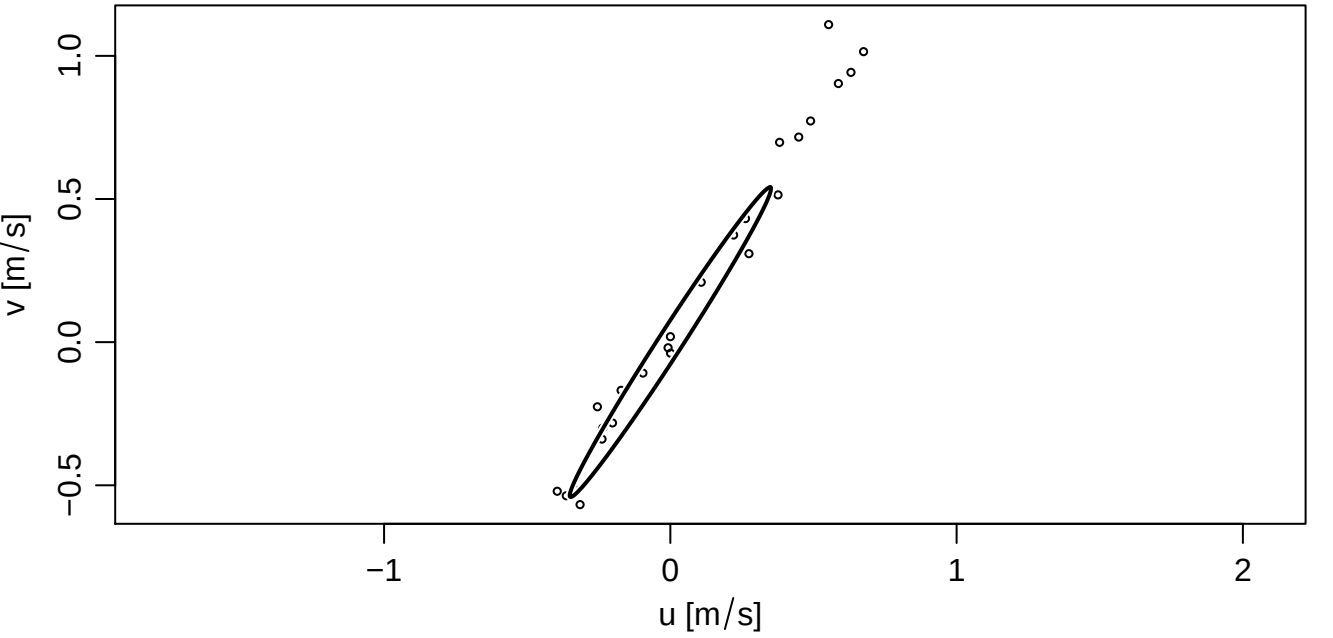
v [m/s]
1.0
0.5
0.0
−0.5
−1
0
1
2
u [m/s]

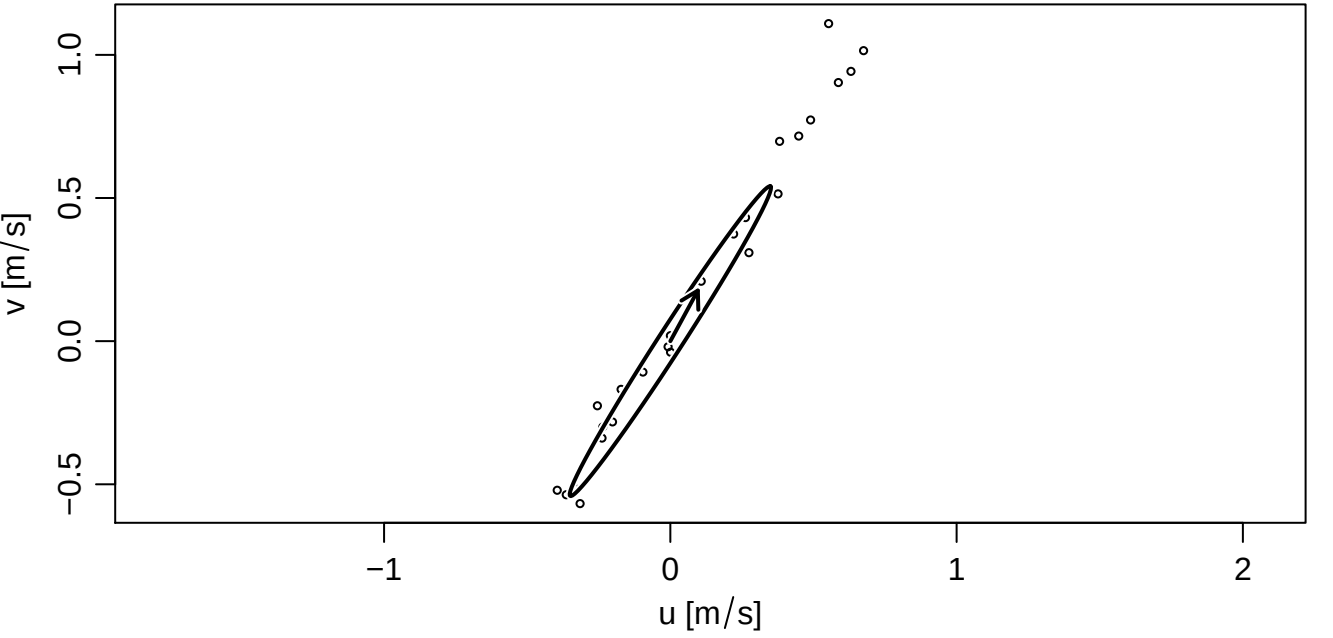
v [m/s]
1.0
0.5
0.0
−0.5
−1
0
1
2
u [m/s]

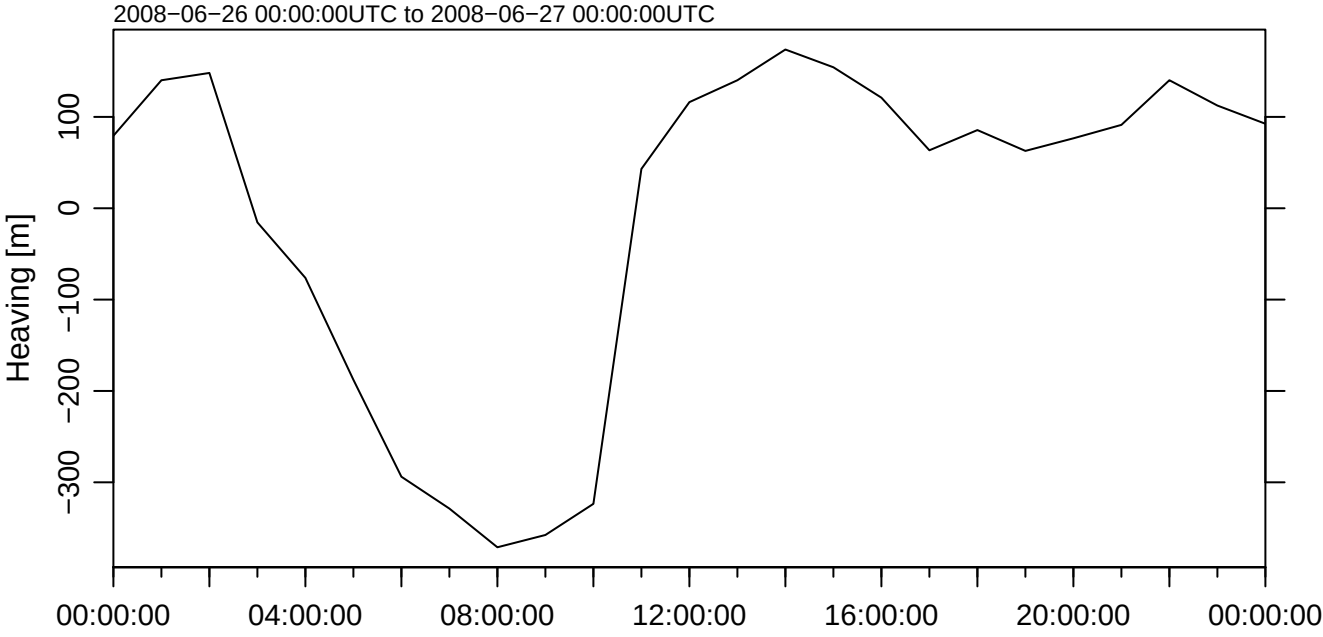
2008−06−26 00:00:00UTC to 2008−06−27 00:00:00UTC
Heaving [m]
100
0
−100
−200
−300
00:00:00
04:00:00
08:00:00
12:00:00
16:00:00
20:00:00
00:00:00

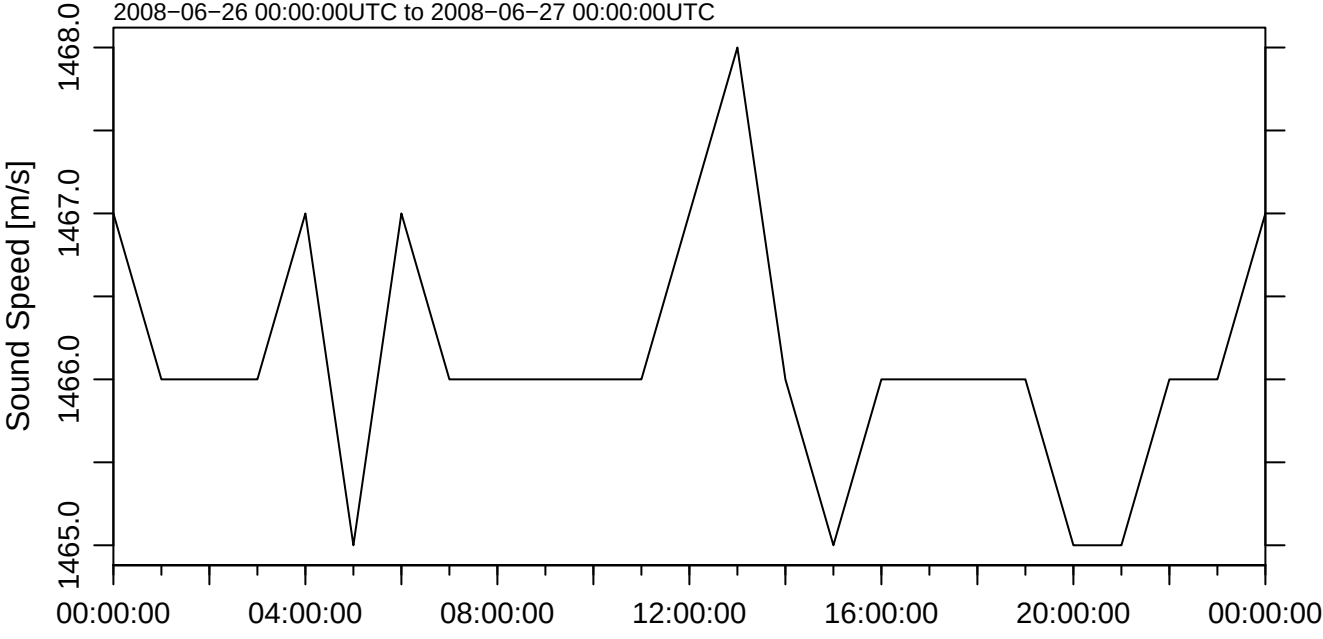
2008−06−26 00:00:00UTC to 2008−06−27 00:00:00UTC
Sound Speed [m/s]
1468.0
1467.0
1466.0
1465.0
00:00:00
04:00:00
08:00:00
12:00:00
16:00:00
20:00:00
00:00:00

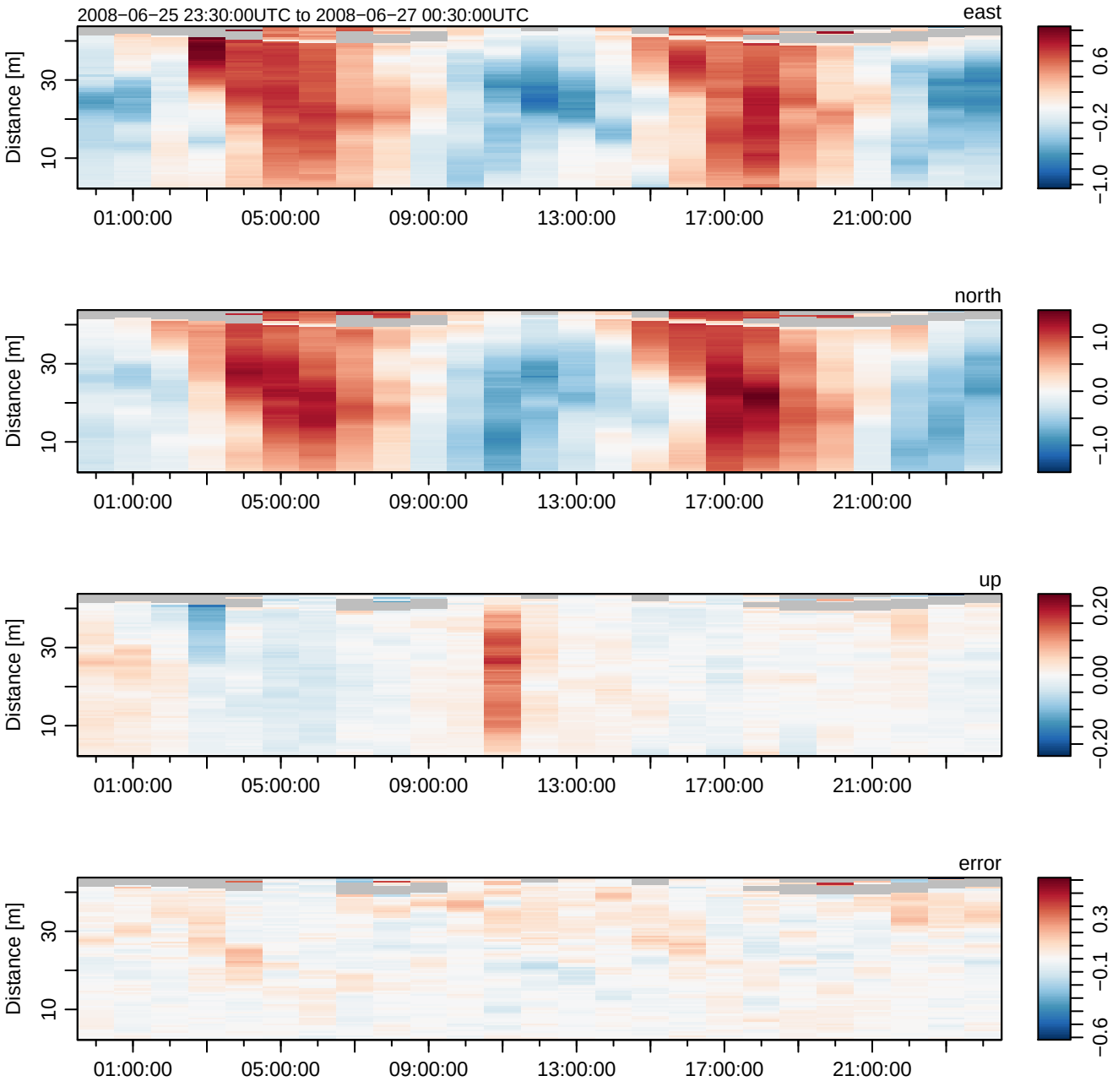
2008−06−25 23:30:00UTC to 2008−06−27 00:30:00UTC
east
north
up
error
Distance [m]
10
30
01:00:00
05:00:00
09:00:00
13:00:00
17:00:00
21:00:00
−1.0
−0.2
0.6
0.0
1.0
−0.20
0.00
0.20
−0.6
−0.1
0.3

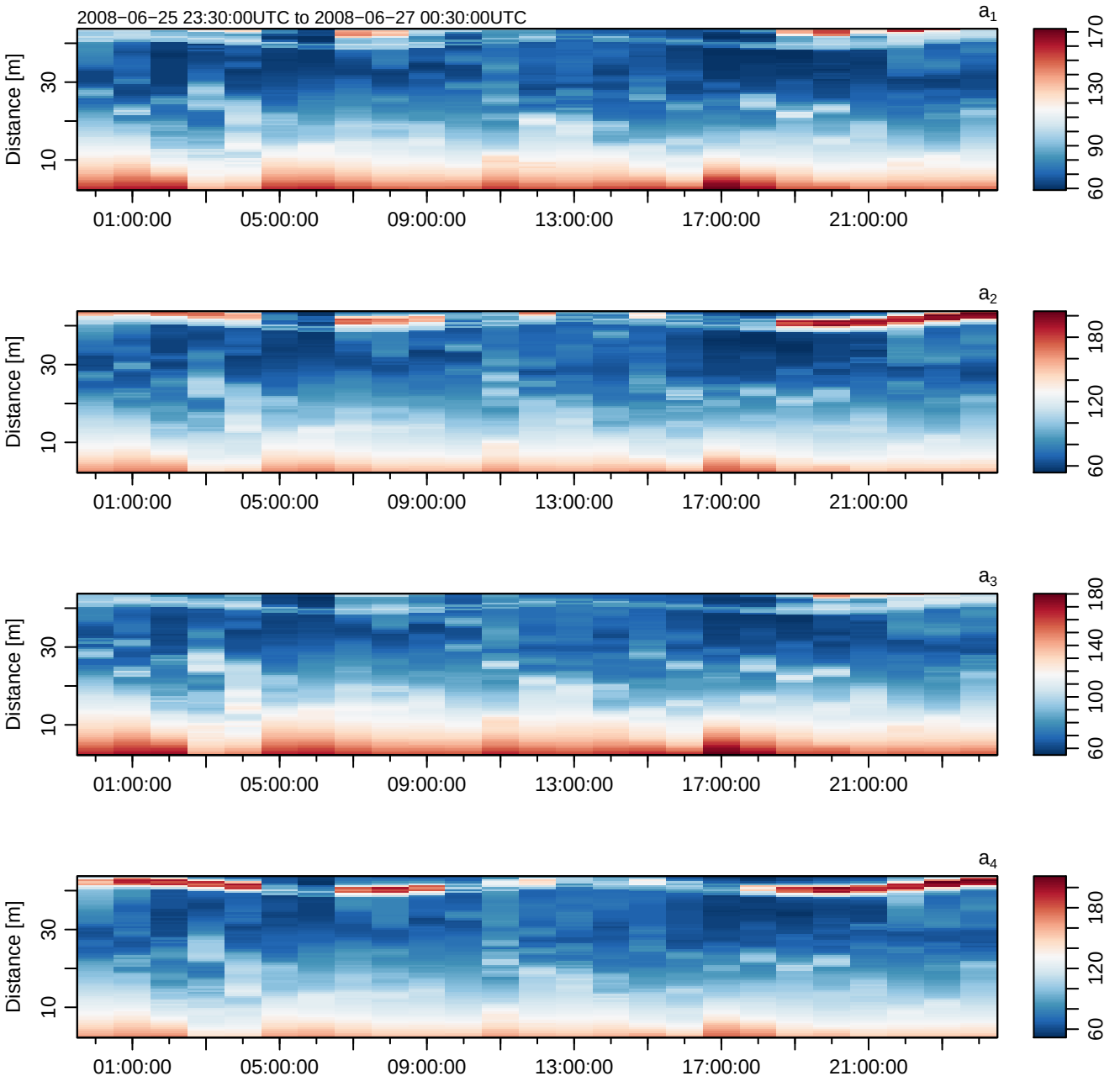
2008−06−25 23:30:00UTC to 2008−06−27 00:30:00UTC
a1
a2
a3
a4
Distance [m]
10
30
01:00:00
05:00:00
09:00:00
13:00:00
17:00:00
21:00:00
60
90
120
130
140
170
180

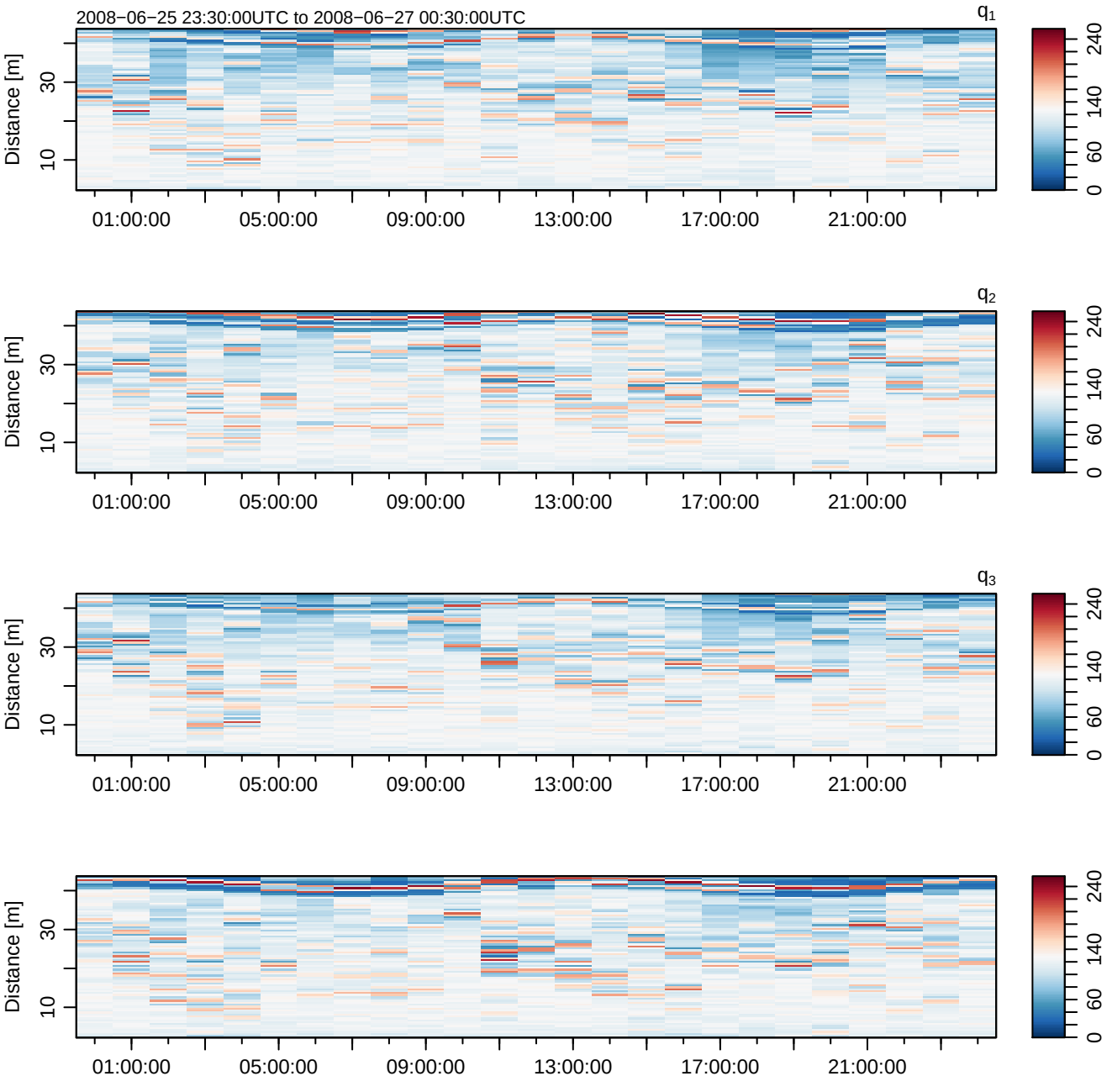
2008−06−25 23:30:00UTC to 2008−06−27 00:30:00UTC
q1
q2
q3
Distance [m]
10
30
01:00:00
05:00:00
09:00:00
13:00:00
17:00:00
21:00:00
0
60
140
240

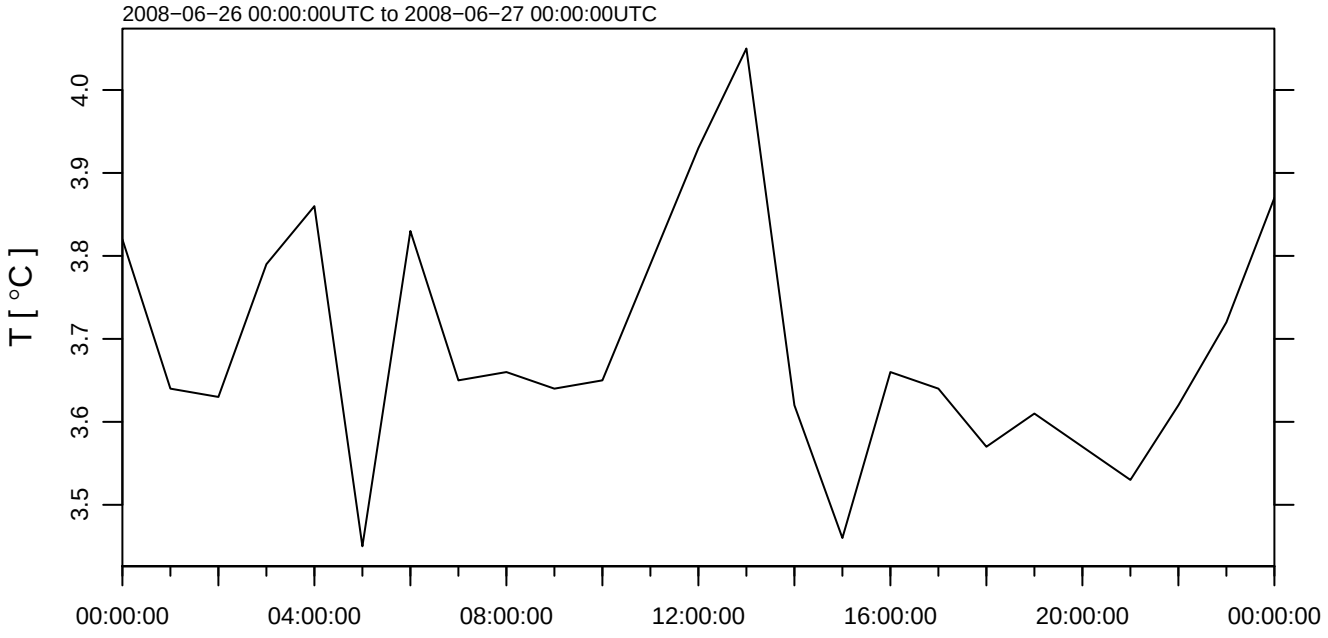
2008−06−26 00:00:00UTC to 2008−06−27 00:00:00UTC
T [°C]
4.0
3.9
3.8
3.7
3.6
3.5
00:00:00
04:00:00
08:00:00
12:00:00
16:00:00
20:00:00
00:00:00

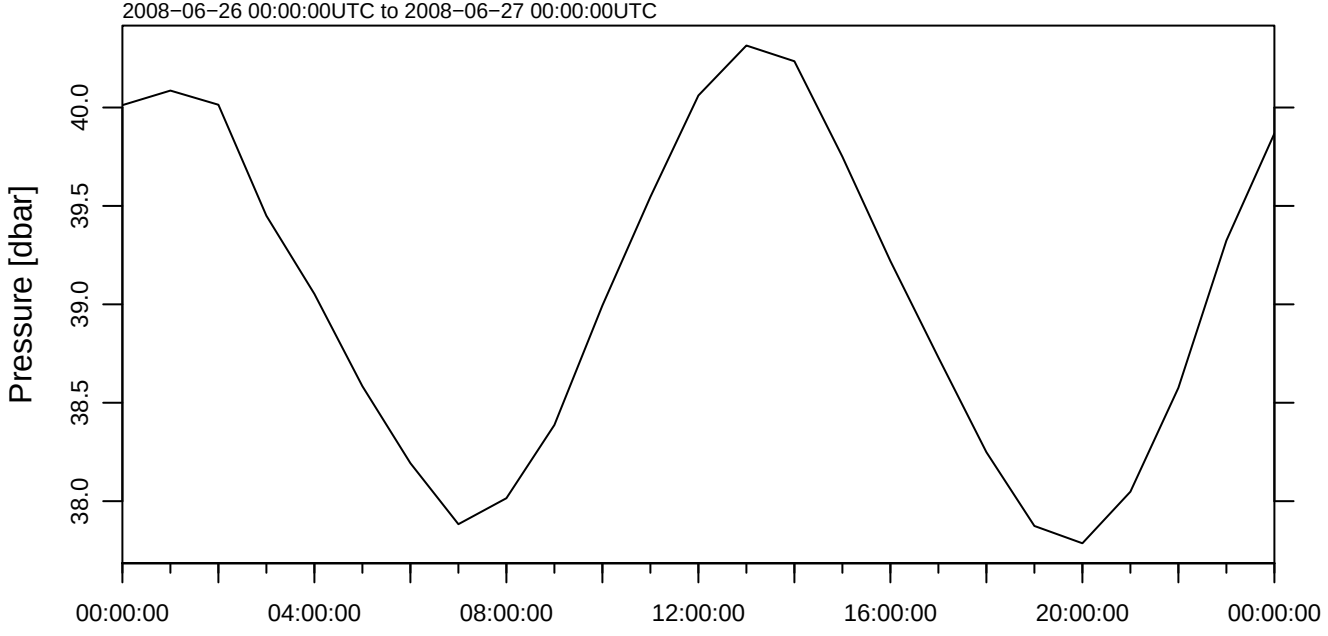
2008−06−26 00:00:00UTC to 2008−06−27 00:00:00UTC
Pressure [dbar]
40.0
39.5
39.0
38.5
38.0
00:00:00
04:00:00
08:00:00
12:00:00
16:00:00
20:00:00
00:00:00

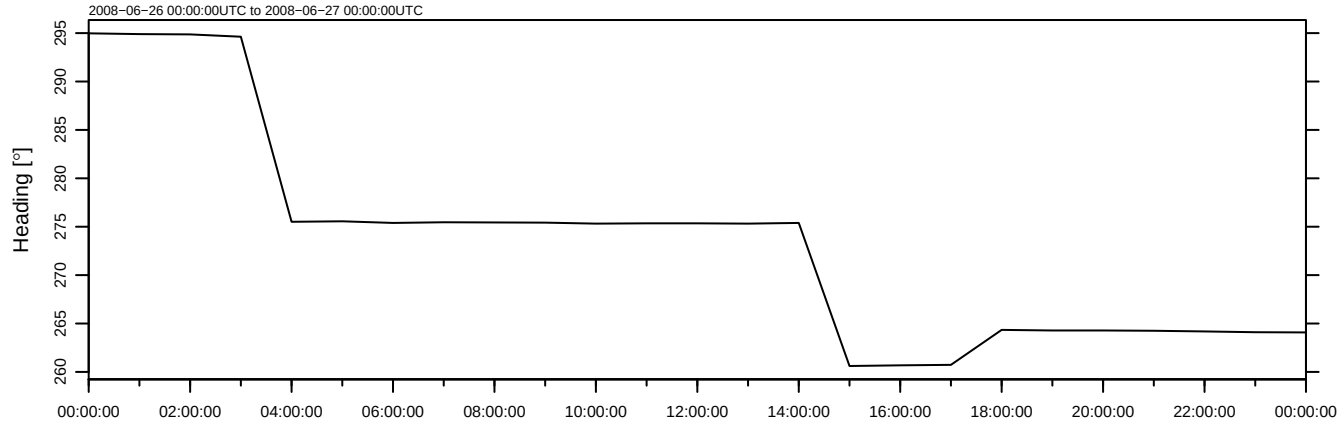
2008−06−26 00:00:00UTC to 2008−06−27 00:00:00UTC
Heading [°]
295
290
285
280
275
270
265
260
00:00:00
02:00:00
04:00:00
06:00:00
08:00:00
10:00:00
12:00:00
14:00:00
16:00:00
18:00:00
20:00:00
22:00:00
00:00:00

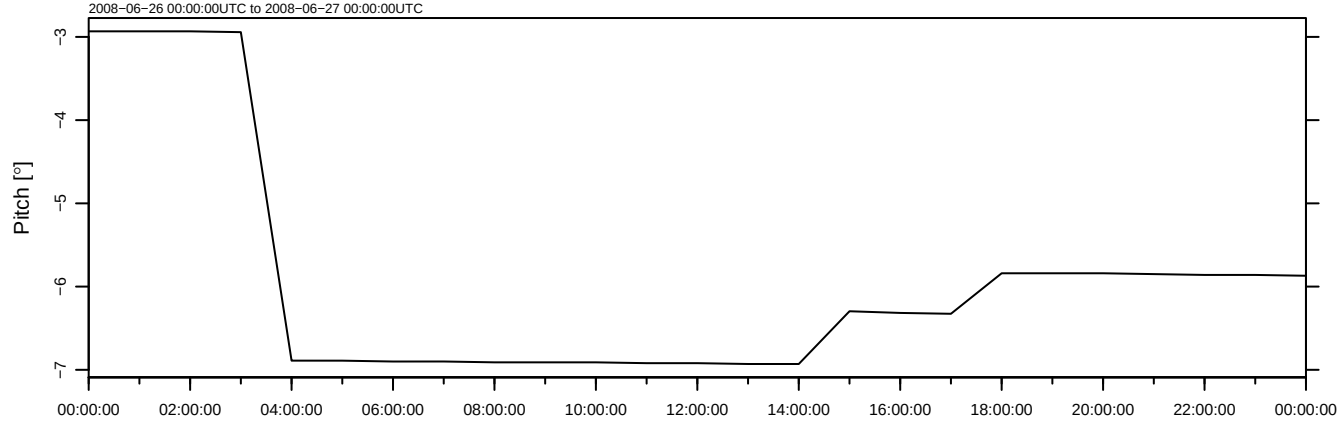
2008−06−26 00:00:00UTC to 2008−06−27 00:00:00UTC
Pitch [°]
−3
−4
−5
−6
−7
00:00:00
02:00:00
04:00:00
06:00:00
08:00:00
10:00:00
12:00:00
14:00:00
16:00:00
18:00:00
20:00:00
22:00:00
00:00:00

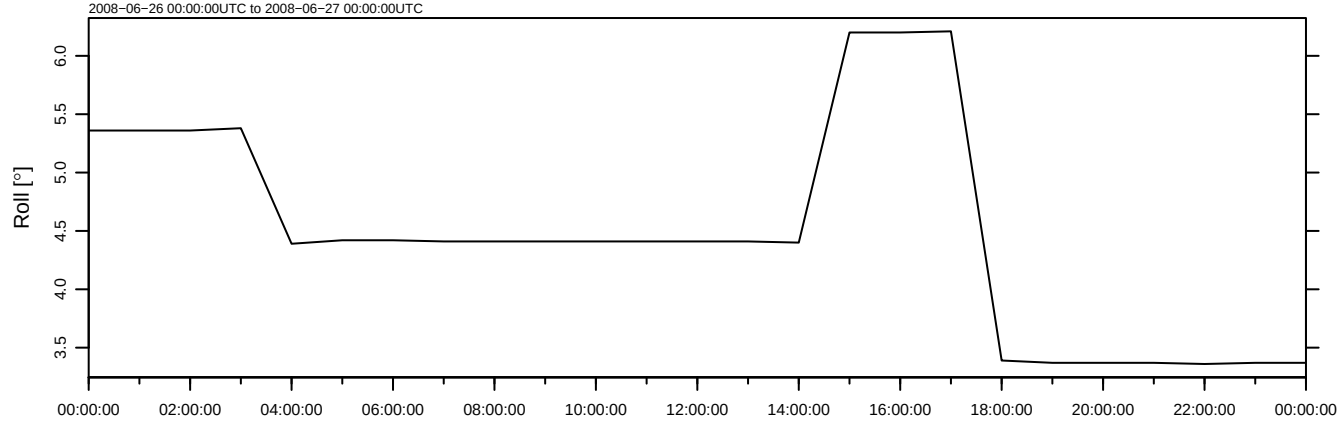
2008−06−26 00:00:00UTC to 2008−06−27 00:00:00UTC
Roll [°]
6.0
5.5
5.0
4.5
4.0
3.5
00:00:00
02:00:00
04:00:00
06:00:00
08:00:00
10:00:00
12:00:00
14:00:00
16:00:00
18:00:00
20:00:00
22:00:00
00:00:00

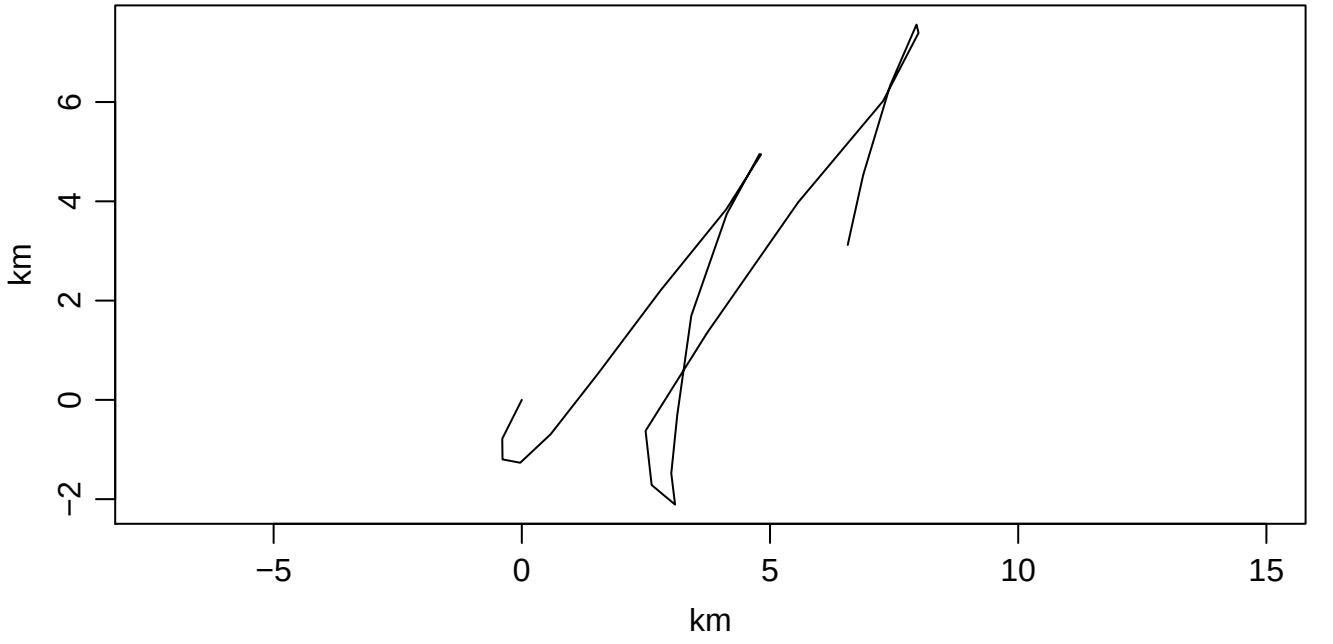
km
6
4
2
0
−2
−5
0
5
10
15
km

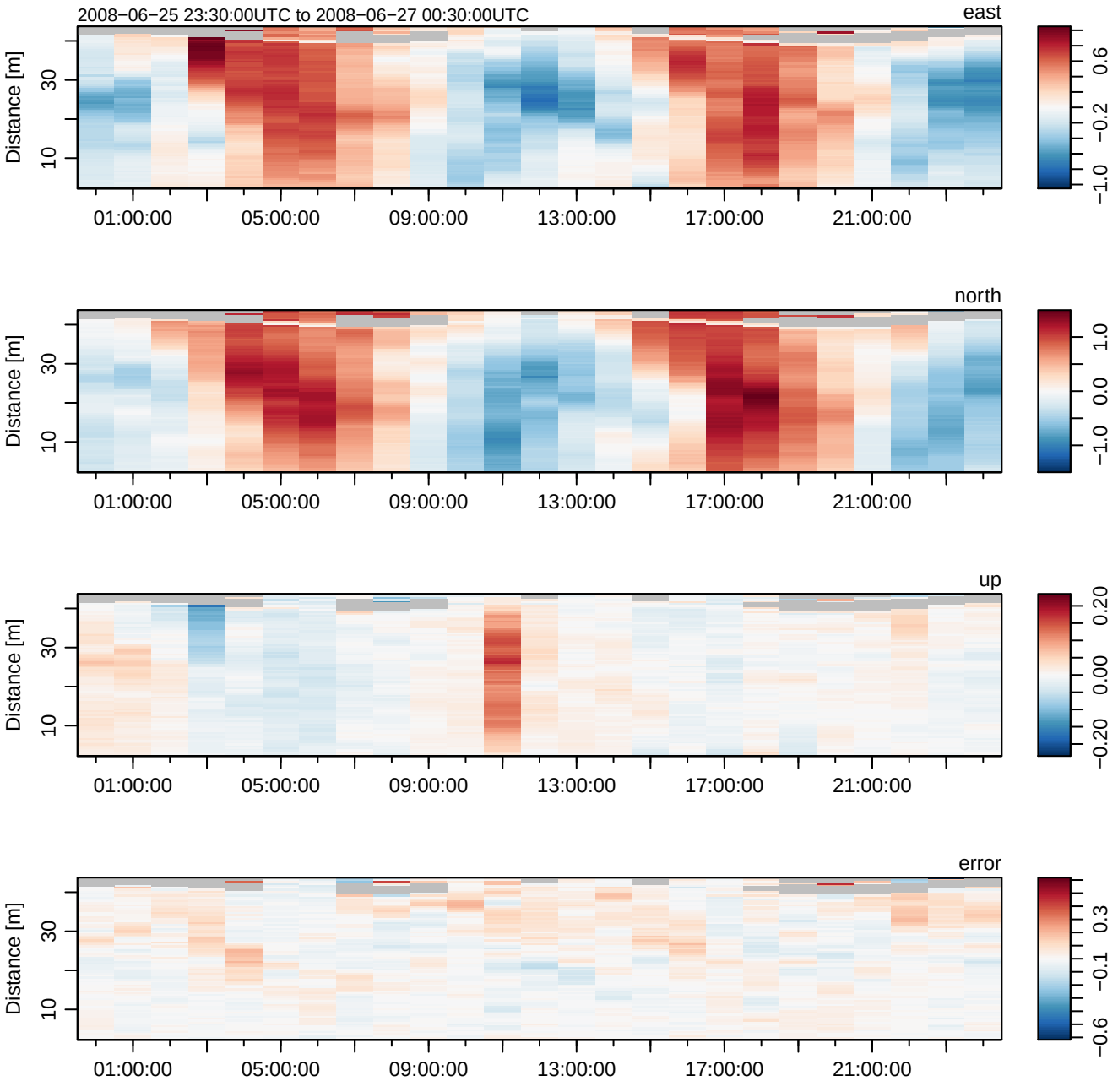
2008−06−25 23:30:00UTC to 2008−06−27 00:30:00UTC
east
north
up
error
Distance [m]
10
30
01:00:00
05:00:00
09:00:00
13:00:00
17:00:00
21:00:00
−1.0
−0.2
0.6
0.0
1.0
−0.20
0.00
0.20
−0.6
−0.1
0.3

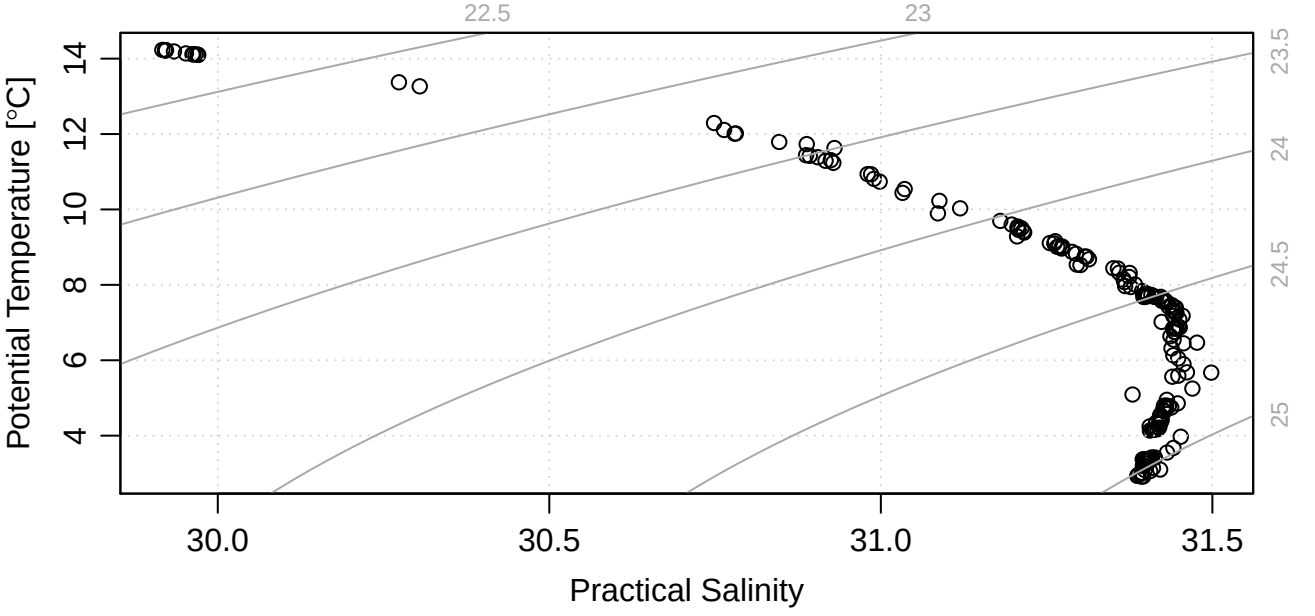
22.5
23
23.5
24
24.5
25
Potential Temperature [°C]
4
6
8
10
12
14
30.0
30.5
31.0
31.5
Practical Salinity

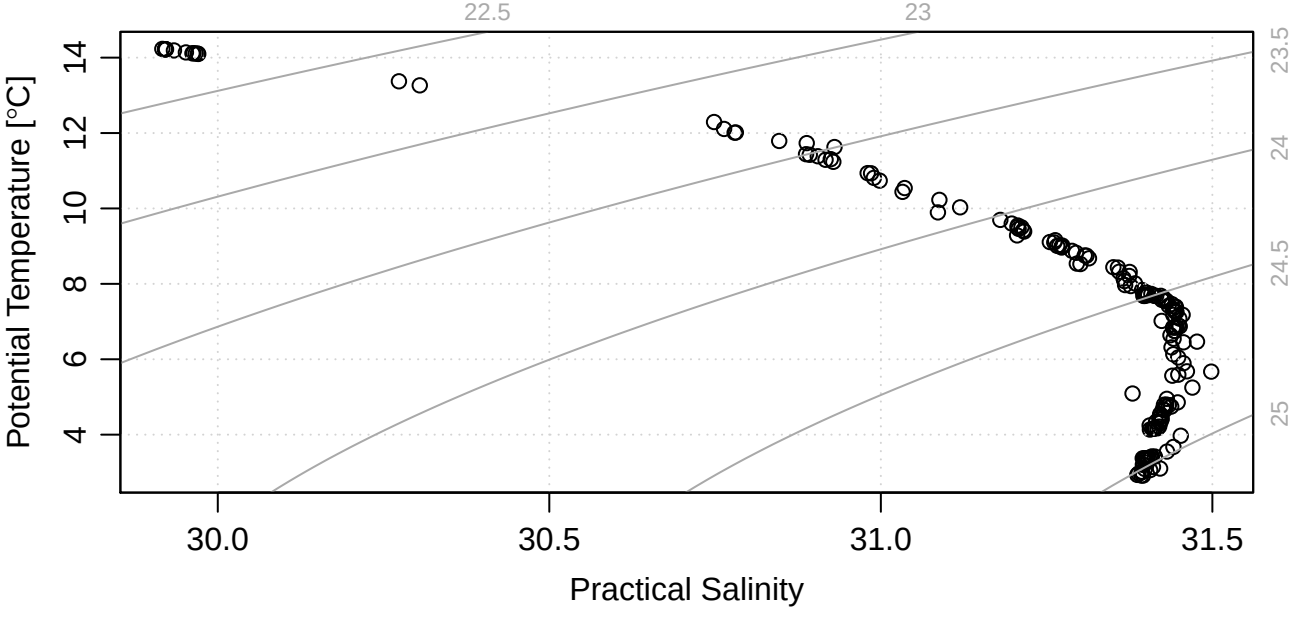
22.5
23
23.5
24
24.5
25
Potential Temperature [°C]
4
6
8
10
12
14
30.0
30.5
31.0
31.5
Practical Salinity

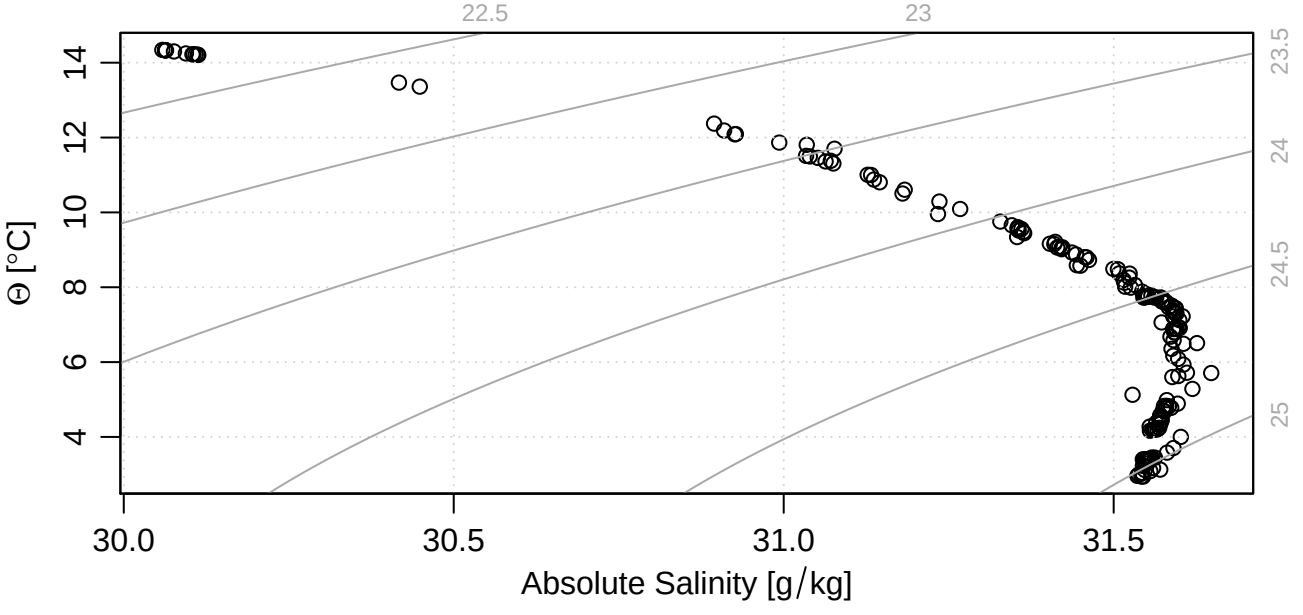
22.5
23
23.5
24
24.5
25
14
12
10
8
6
4
Θ [°C]
30.0
30.5
31.0
31.5
Absolute Salinity [g/kg]

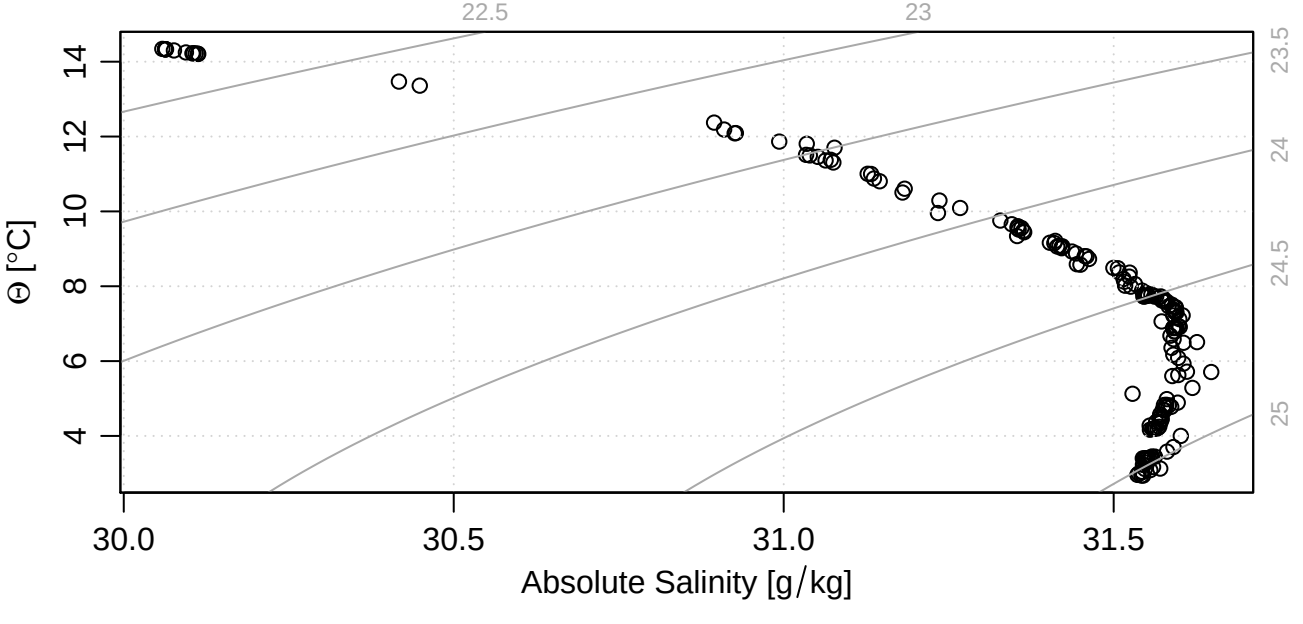
22.5
23
23.5
24
24.5
25
14
12
10
8
6
4
Θ [°C]
30.0
30.5
31.0
31.5
Absolute Salinity [g/kg]

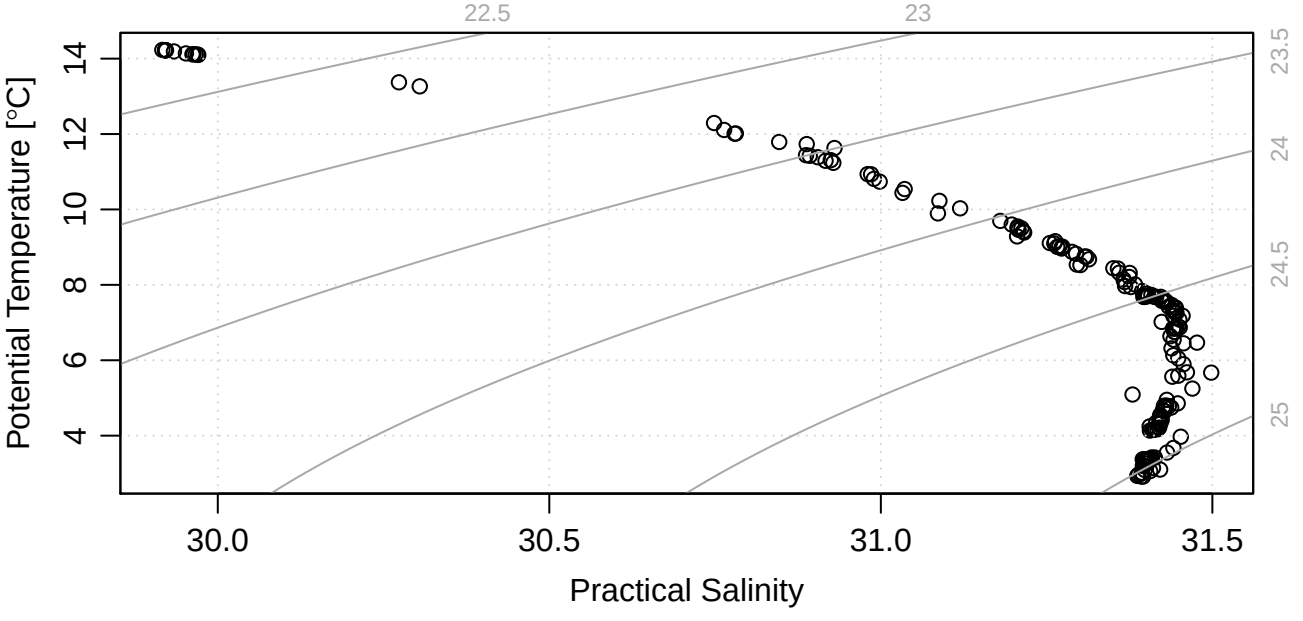
22.5
23
23.5
24
24.5
25
Potential Temperature [°C]
4
6
8
10
12
14
30.0
30.5
31.0
31.5
Practical Salinity

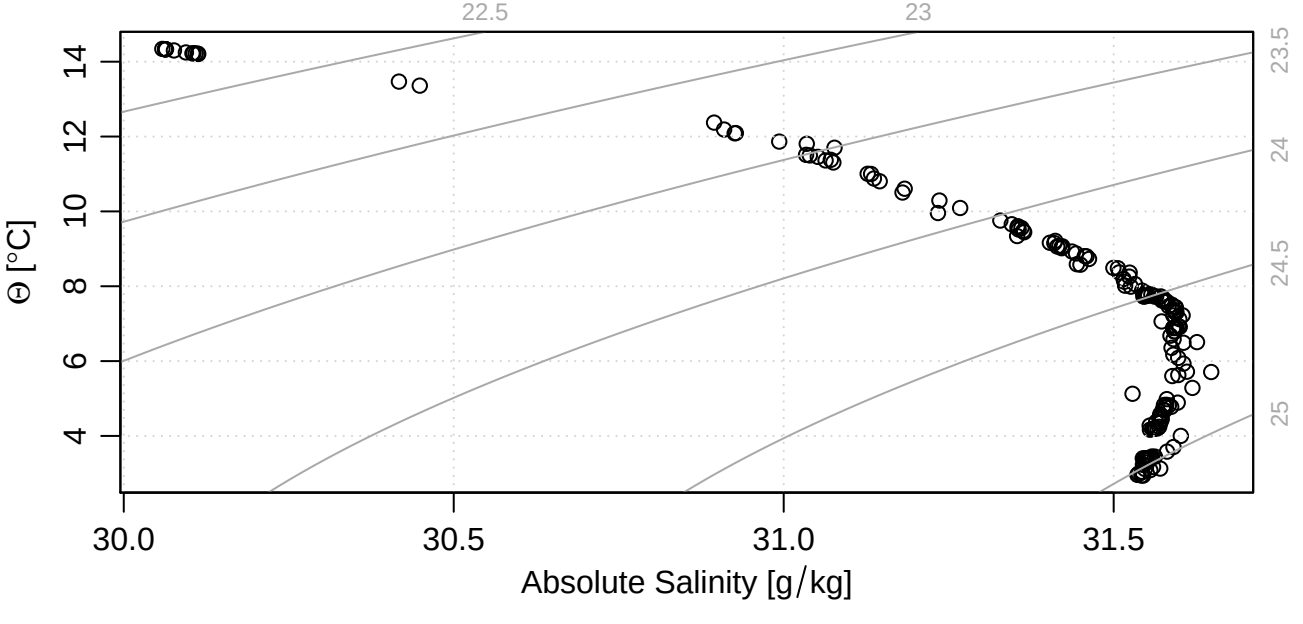
22.5
23
23.5
24
24.5
25
Θ [°C]
4
6
8
10
12
14
30.0
30.5
31.0
31.5
Absolute Salinity [g/kg]

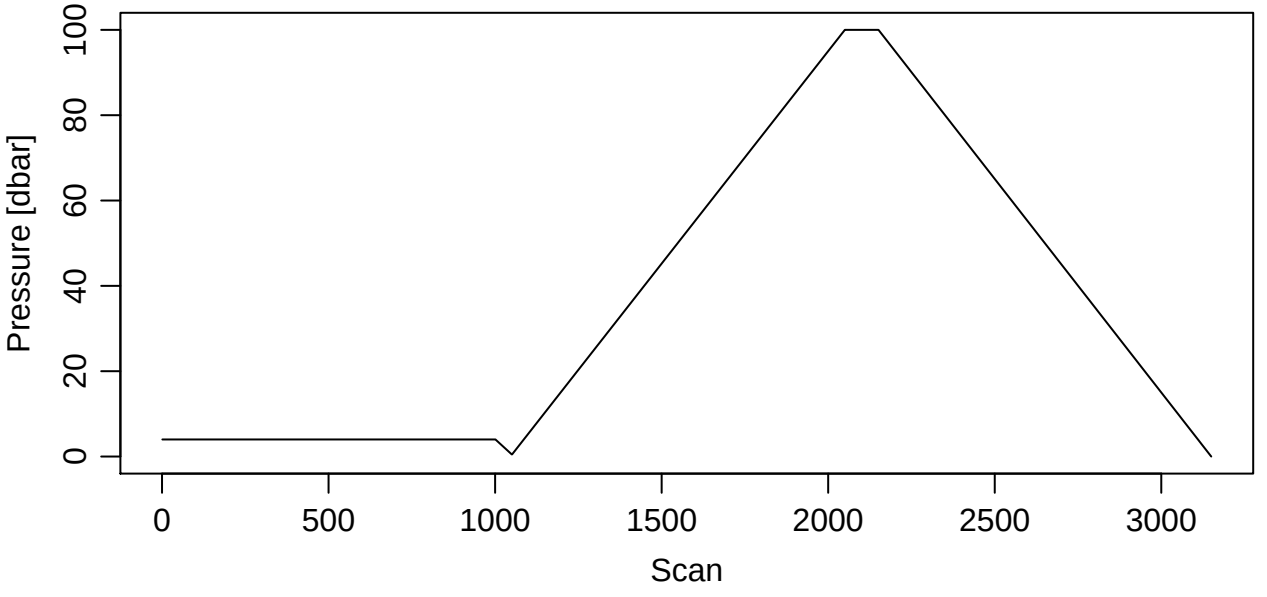
Pressure [dbar]
0
20
40
60
80
100
0
500
1000
1500
2000
2500
3000
Scan

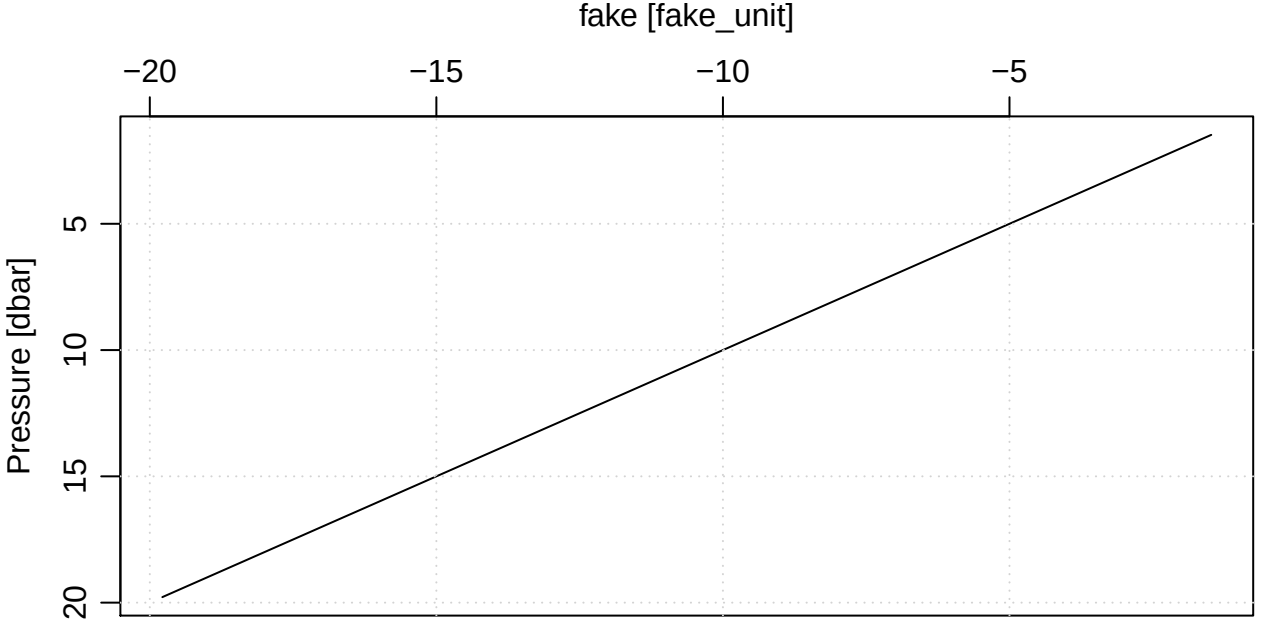
fake [fake_unit]
−20
−15
−10
−5
Pressure [dbar]
5
10
15
20

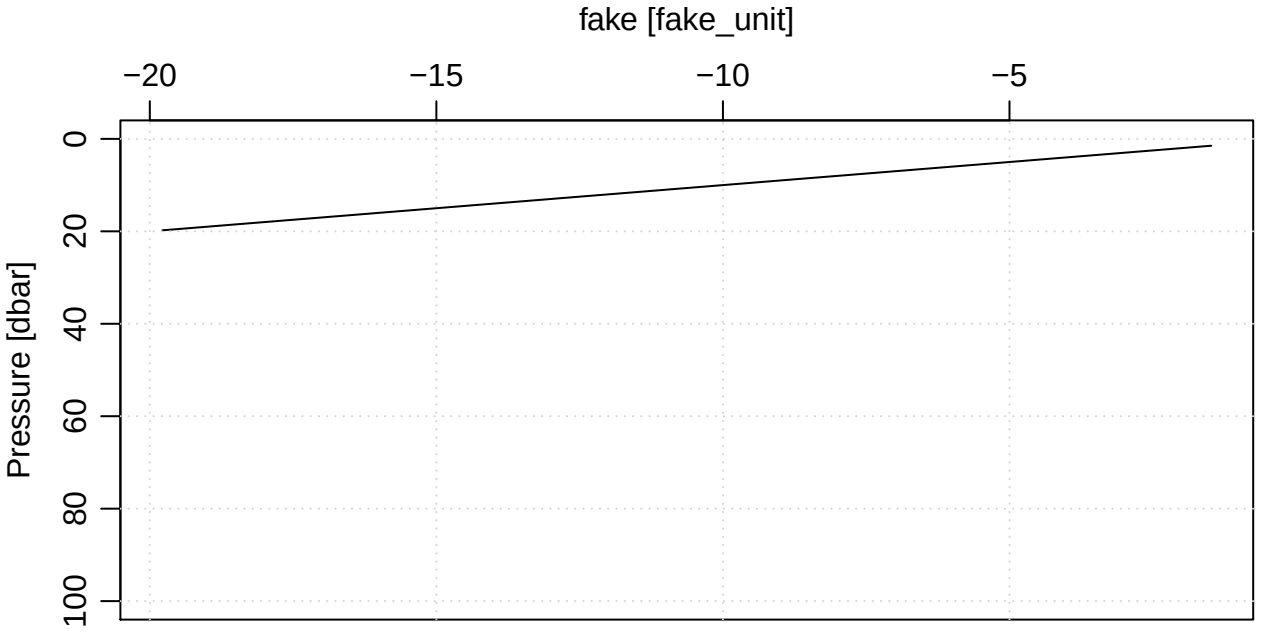
fake [fake_unit]
−20
−15
−10
−5
Pressure [dbar]
0
20
40
60
80
100

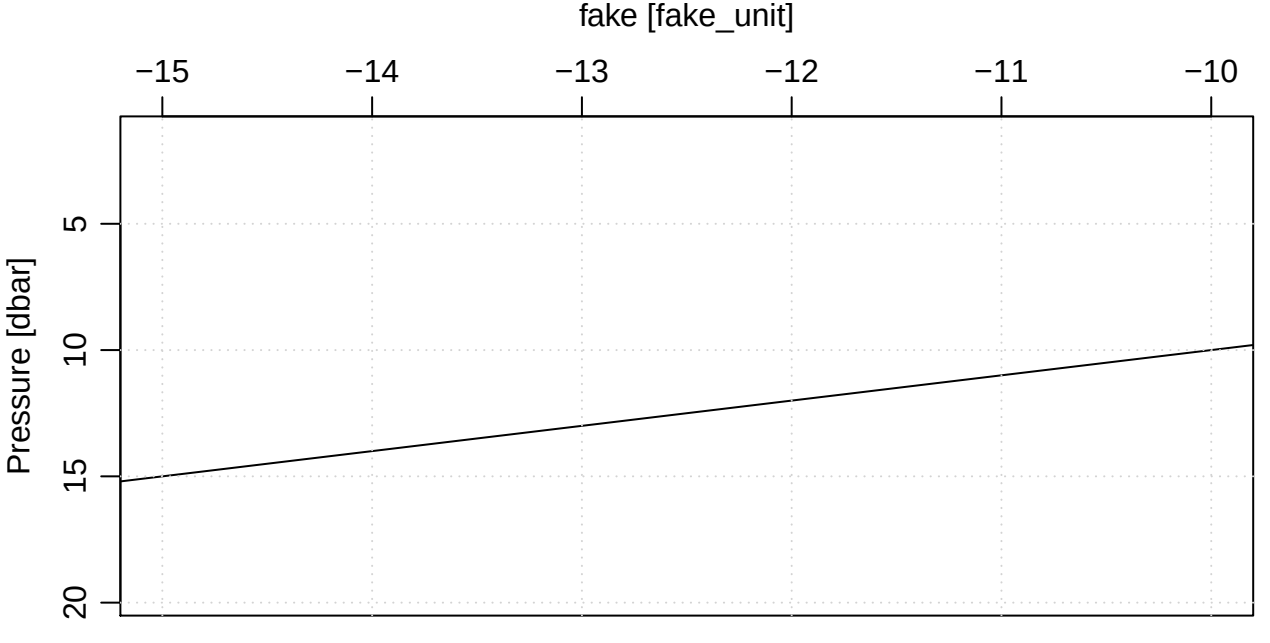
fake [fake_unit]
−15
−14
−13
−12
−11
−10
Pressure [dbar]
5
10
15
20

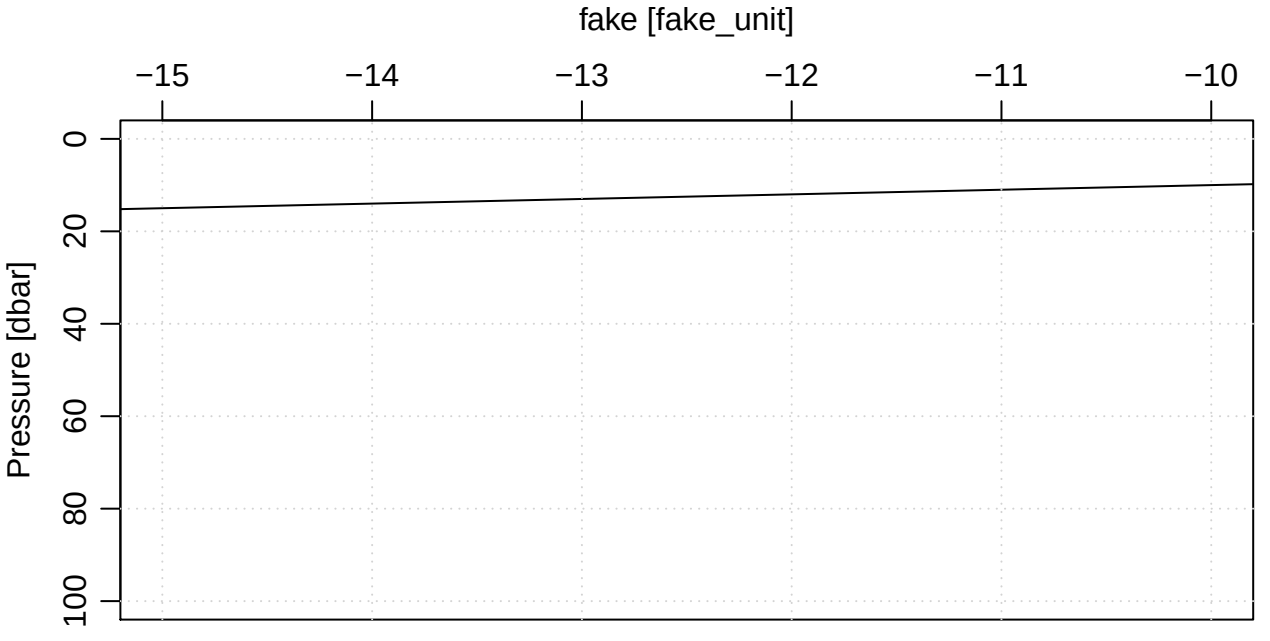
fake [fake_unit]
−15
−14
−13
−12
−11
−10
Pressure [dbar]
0
20
40
60
80
100

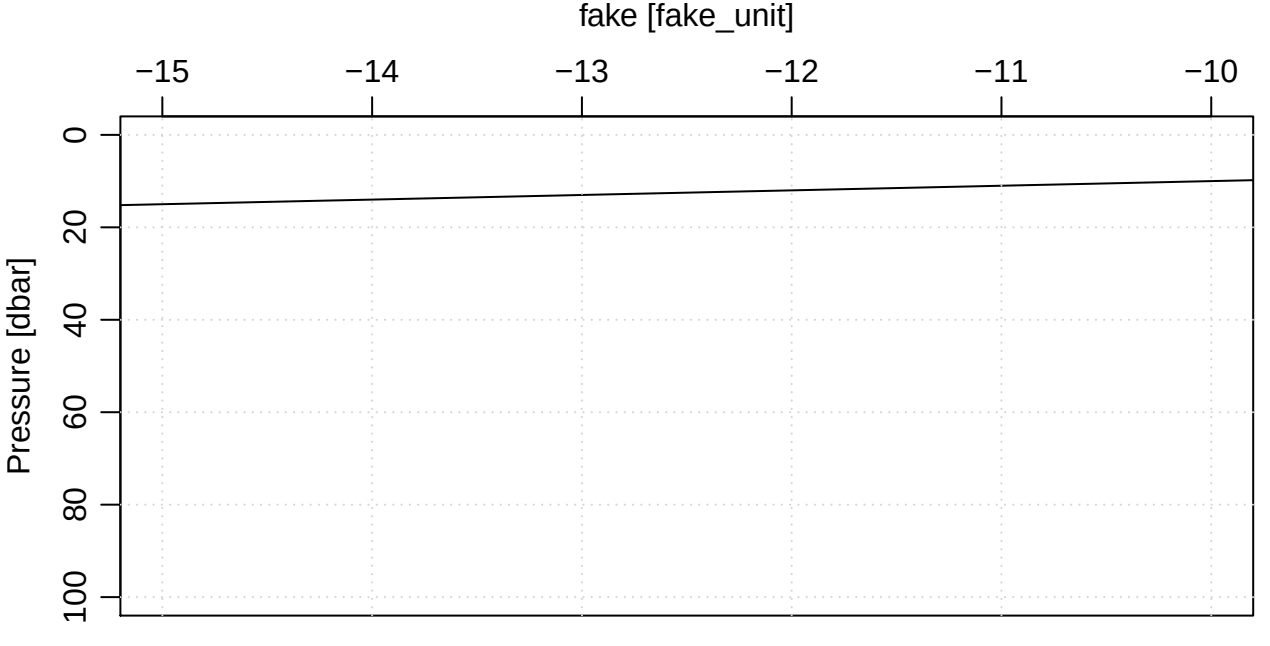
fake [fake_unit]
−15
−14
−13
−12
−11
−10
Pressure [dbar]
0
20
40
60
80
100

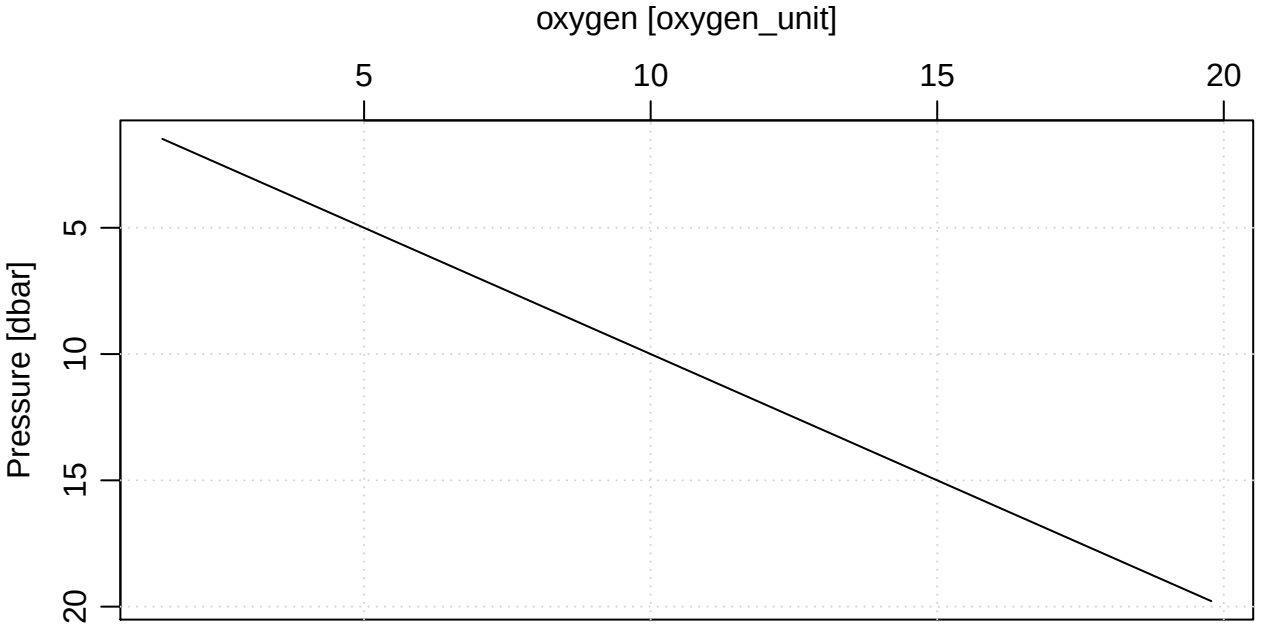
oxygen [oxygen_unit]
5
10
15
20
Pressure [dbar]
5
10
15
20

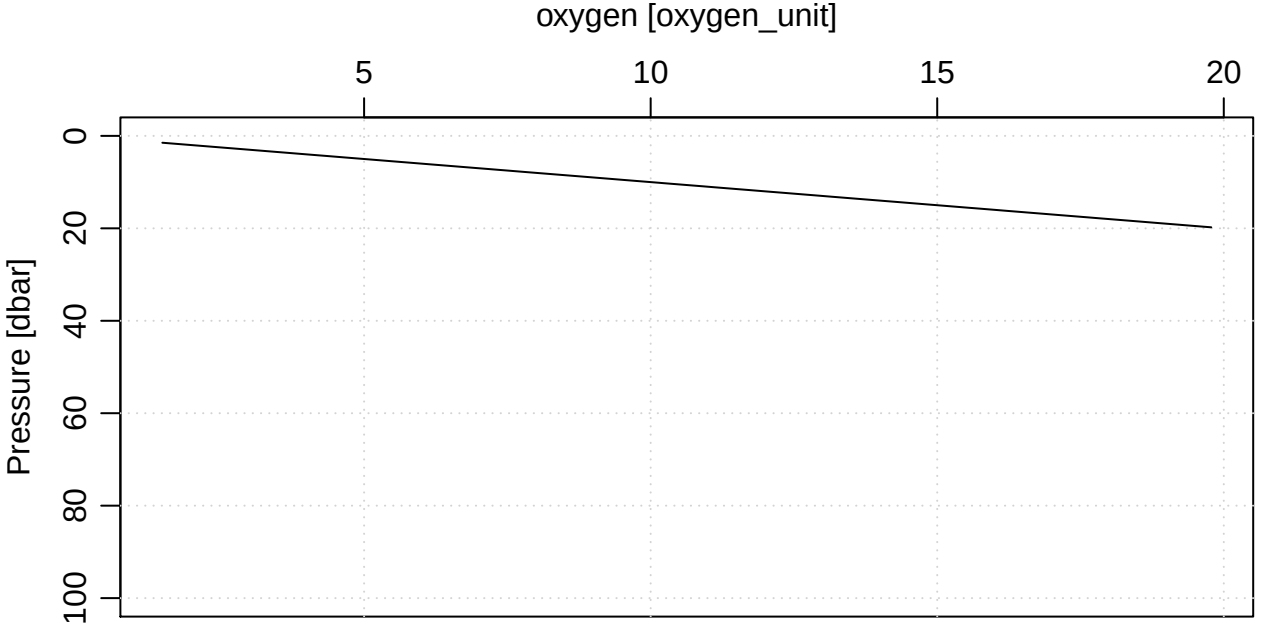
oxygen [oxygen_unit]
5
10
15
20
Pressure [dbar]
0
20
40
60
80
100

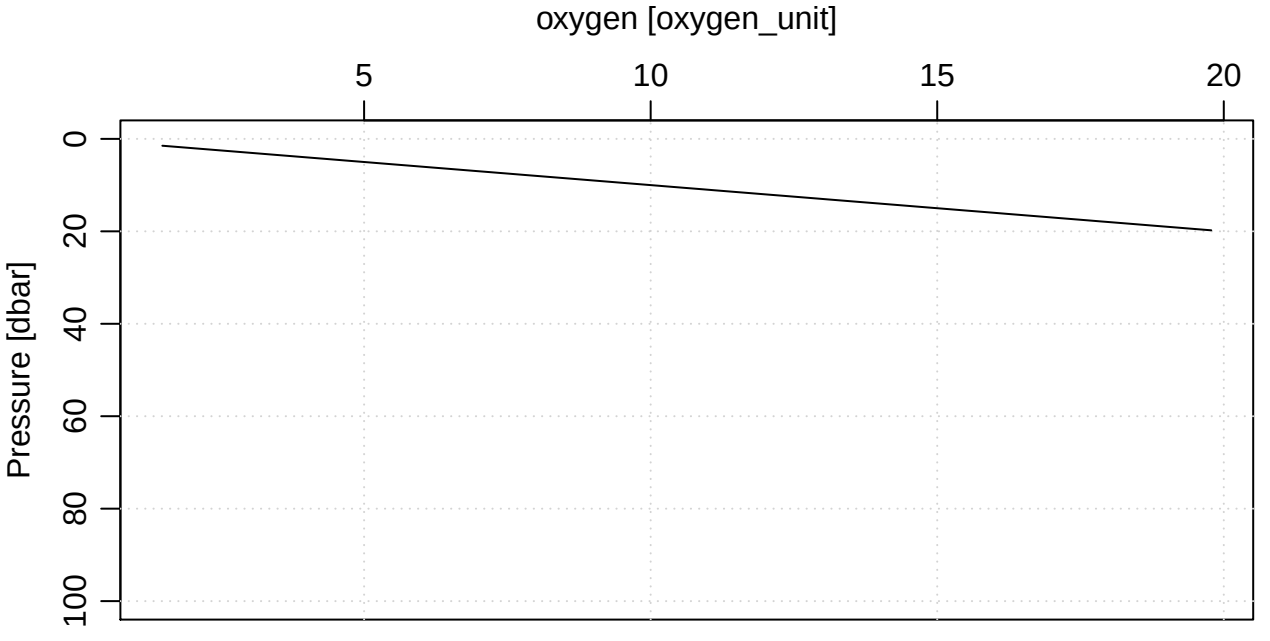
oxygen [oxygen_unit]
5
10
15
20
Pressure [dbar]
0
20
40
60
80
100

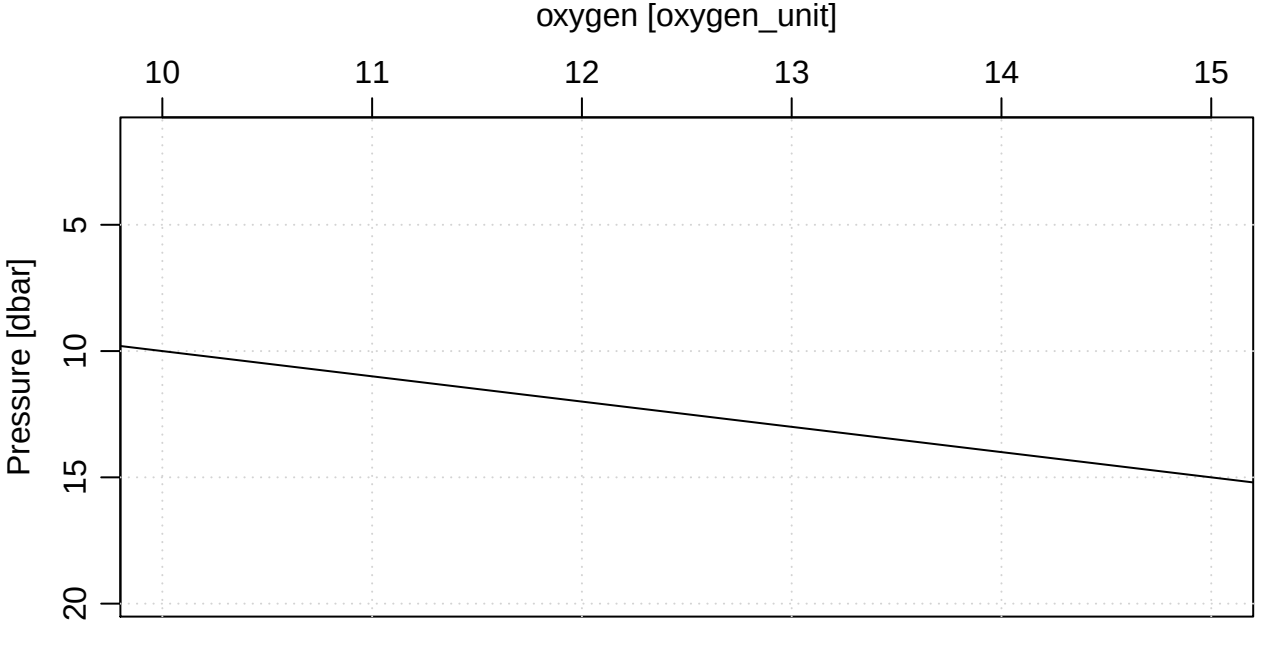
oxygen [oxygen_unit]
10
11
12
13
14
15
Pressure [dbar]
5
10
15
20

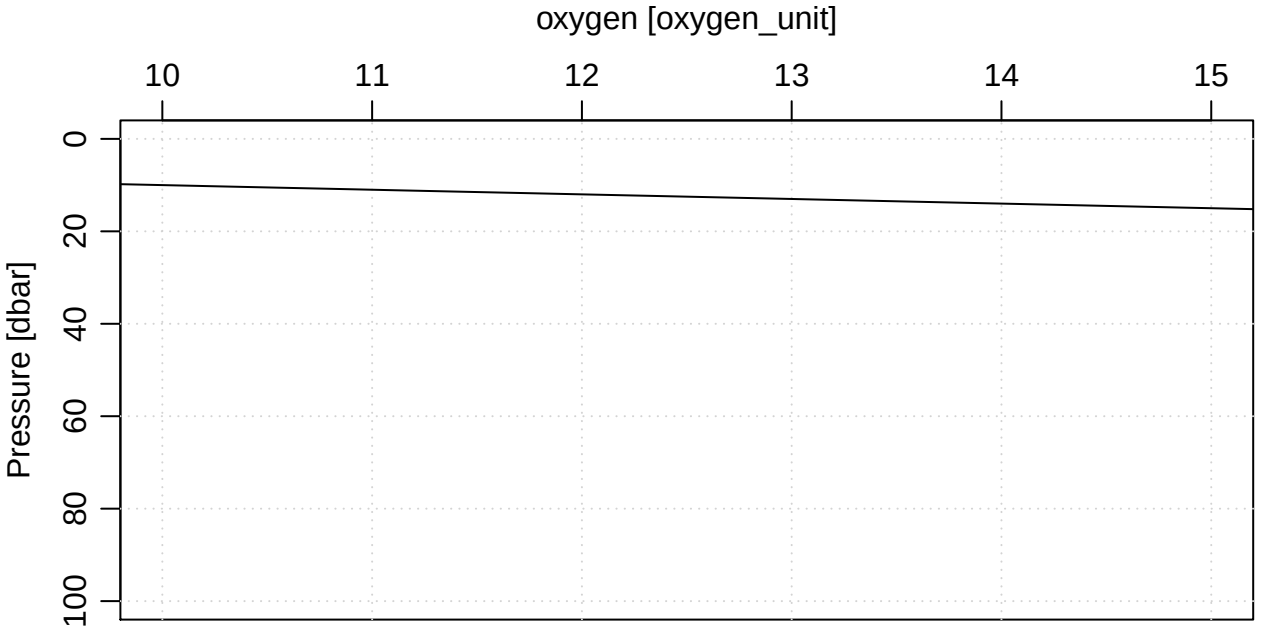
oxygen [oxygen_unit]
10
11
12
13
14
15
Pressure [dbar]
0
20
40
60
80
100

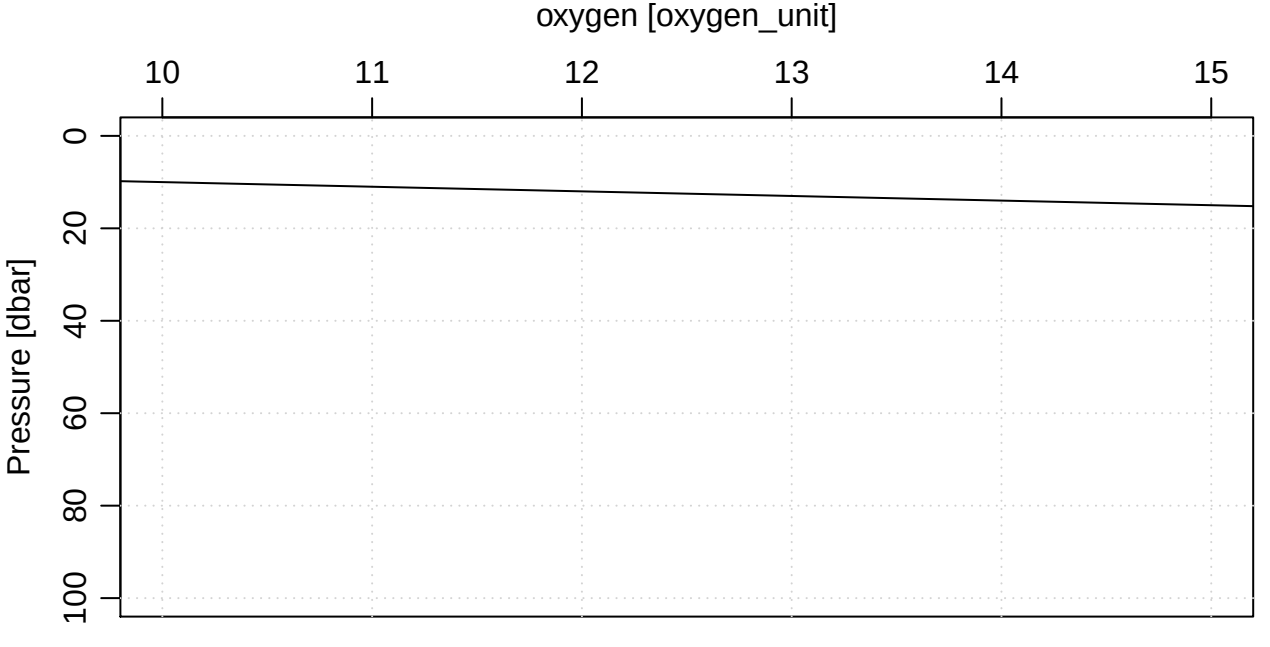
oxygen [oxygen_unit]
10
11
12
13
14
15
Pressure [dbar]
0
20
40
60
80
100

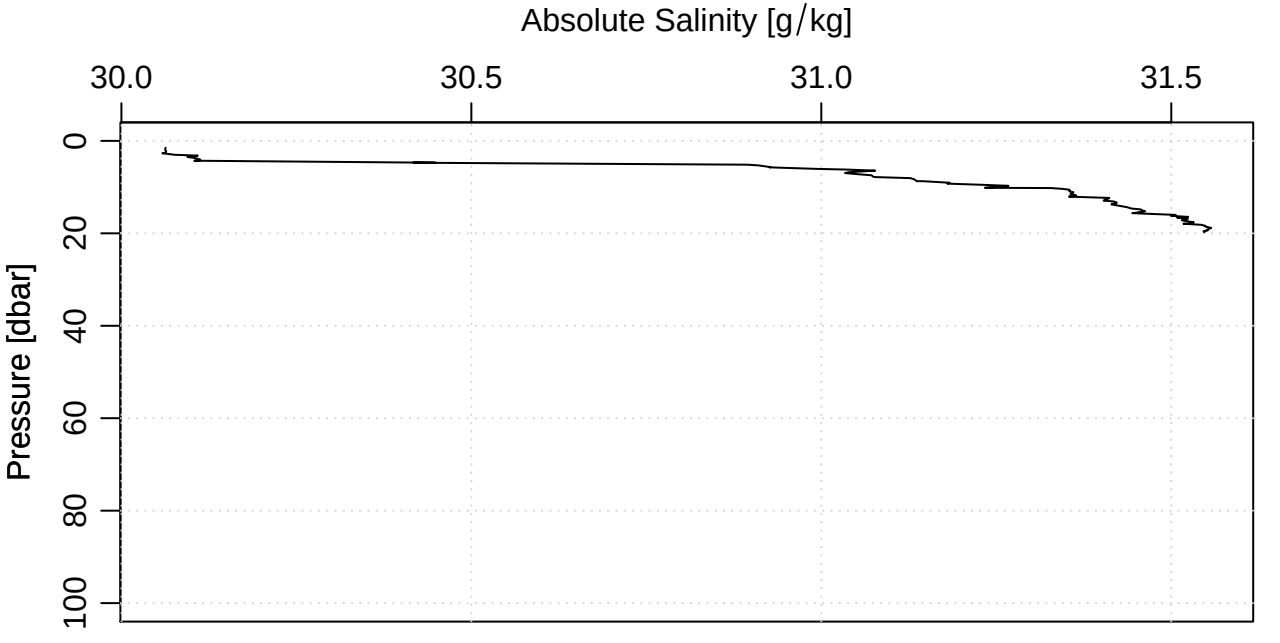
Absolute Salinity [g/kg]
30.0
30.5
31.0
31.5
Pressure [dbar]
0
20
40
60
80
100

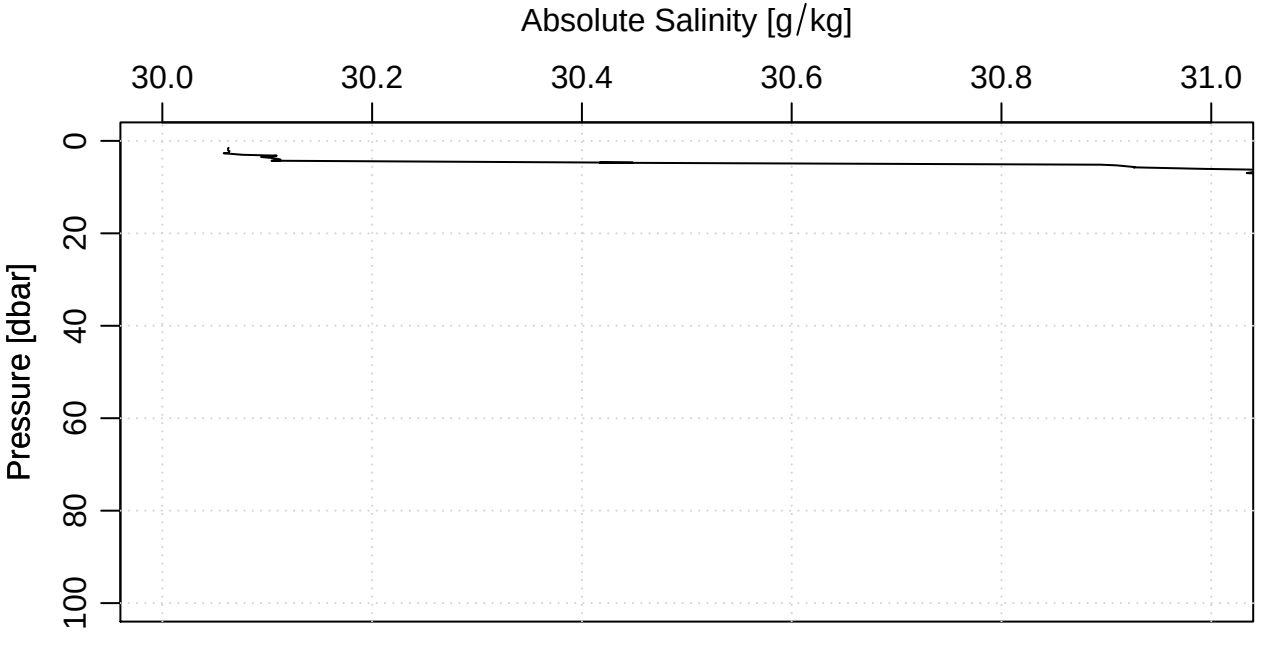
Absolute Salinity [g/kg]
30.0
30.2
30.4
30.6
30.8
31.0
Pressure [dbar]
0
20
40
60
80
100

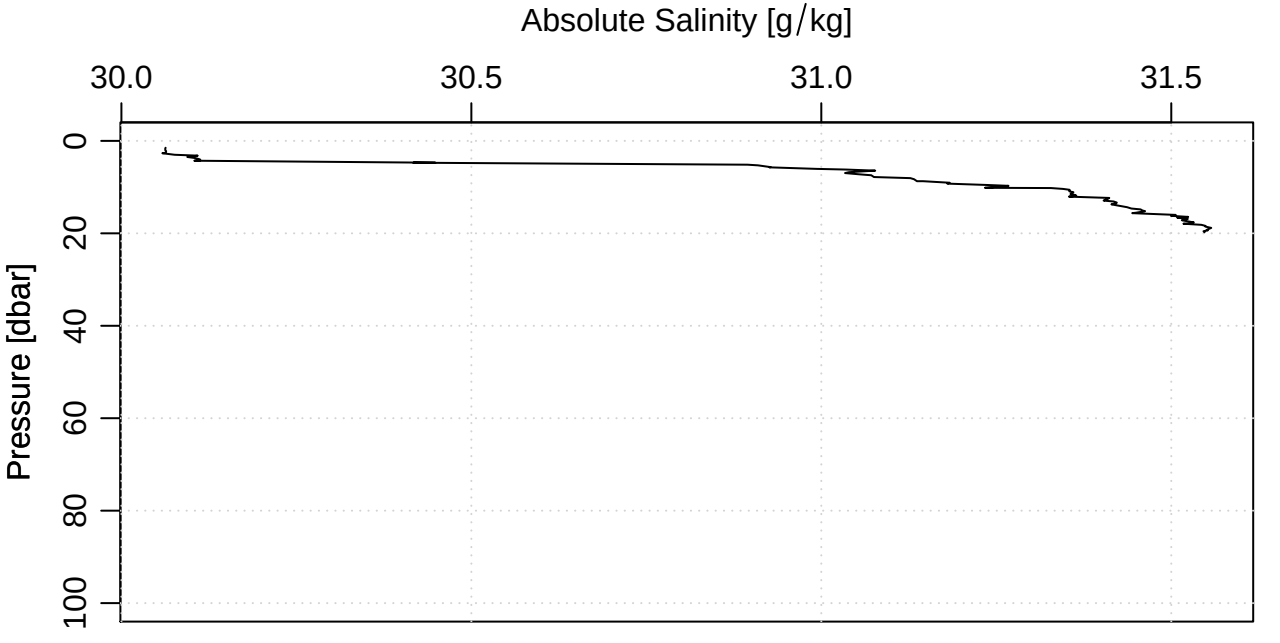
Absolute Salinity [g/kg]
30.0
30.5
31.0
31.5
Pressure [dbar]
0
20
40
60
80
100

Absolute Salinity [g/kg]
30.90
30.95
31.00
31.05
31.10
31.15
Pressure [dbar]
6.0
6.5
7.0
7.5
8.0

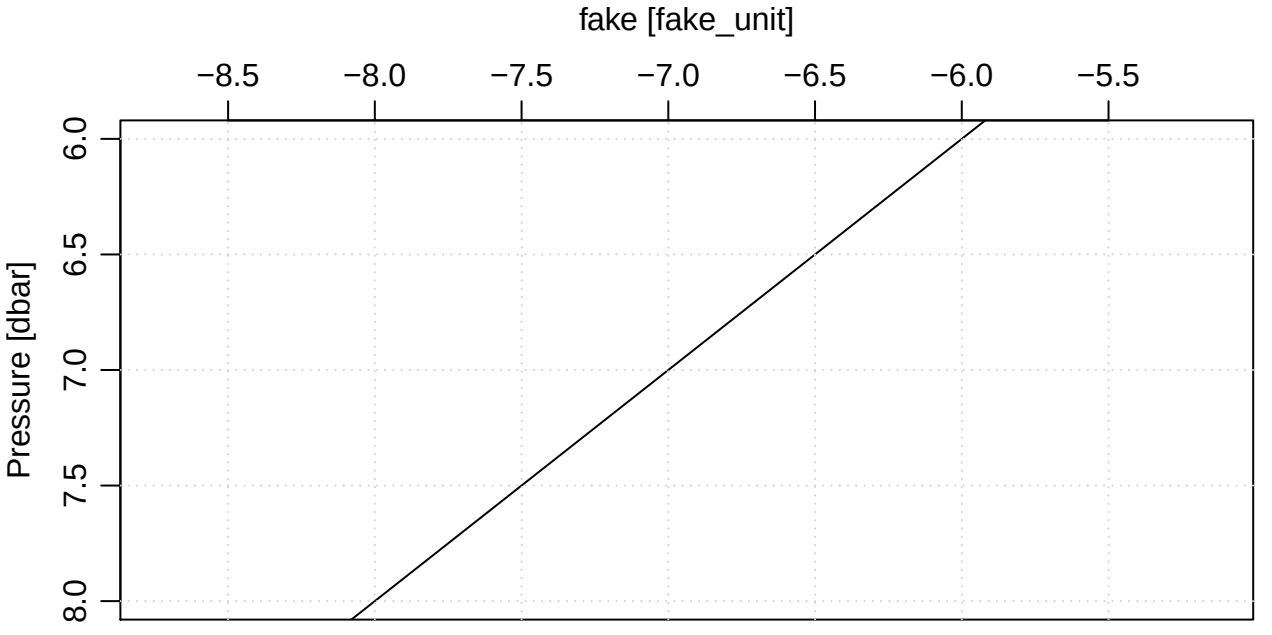
fake [fake_unit]
−8.5
−8.0
−7.5
−7.0
−6.5
−6.0
−5.5
Pressure [dbar]
6.0
6.5
7.0
7.5
8.0