Once in Royal David's City

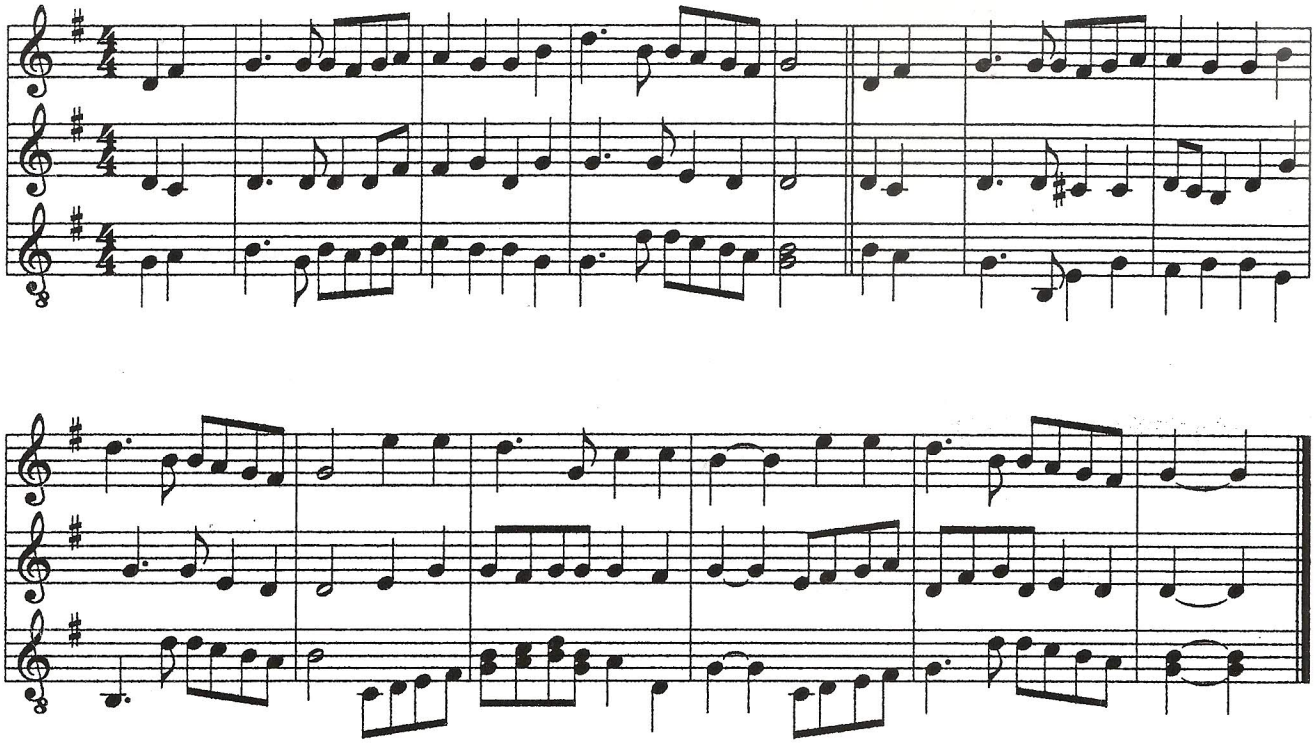

Brightest and Best of the Sons of the Morning

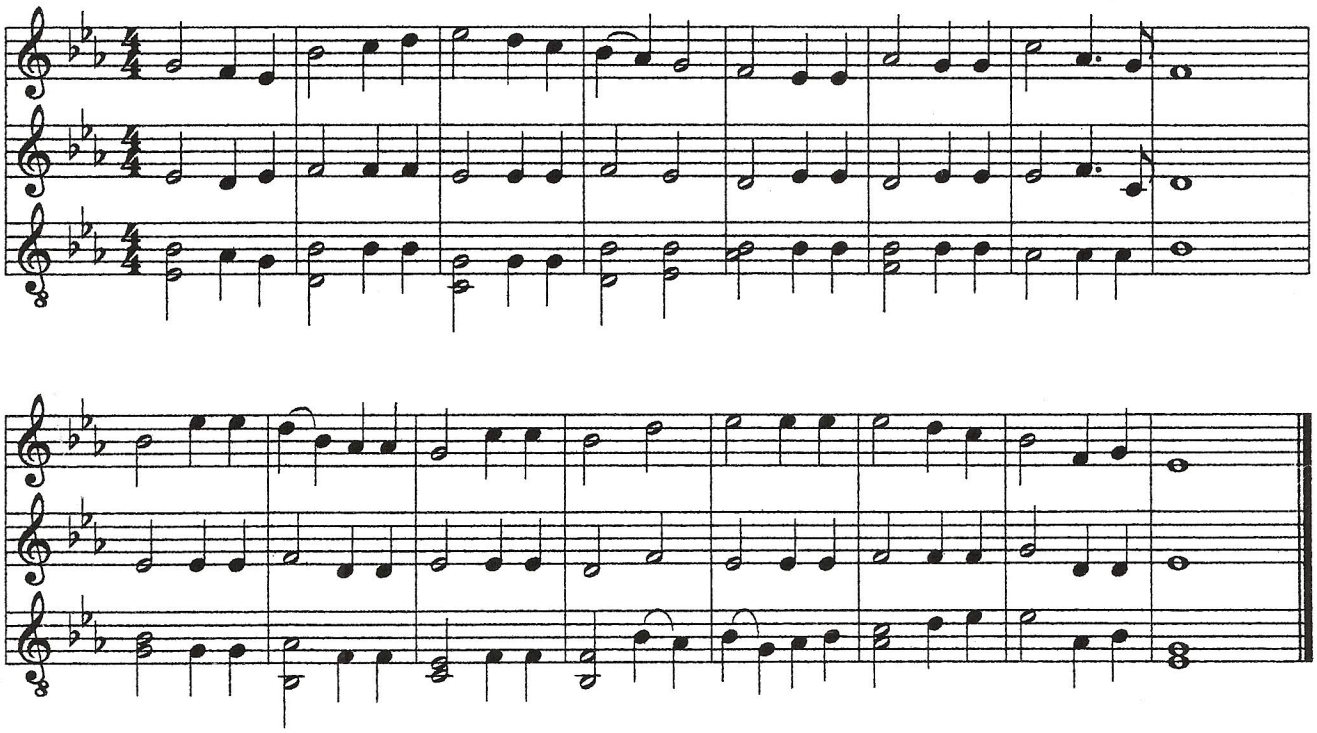

O Little Town of Bethlehem

Key D

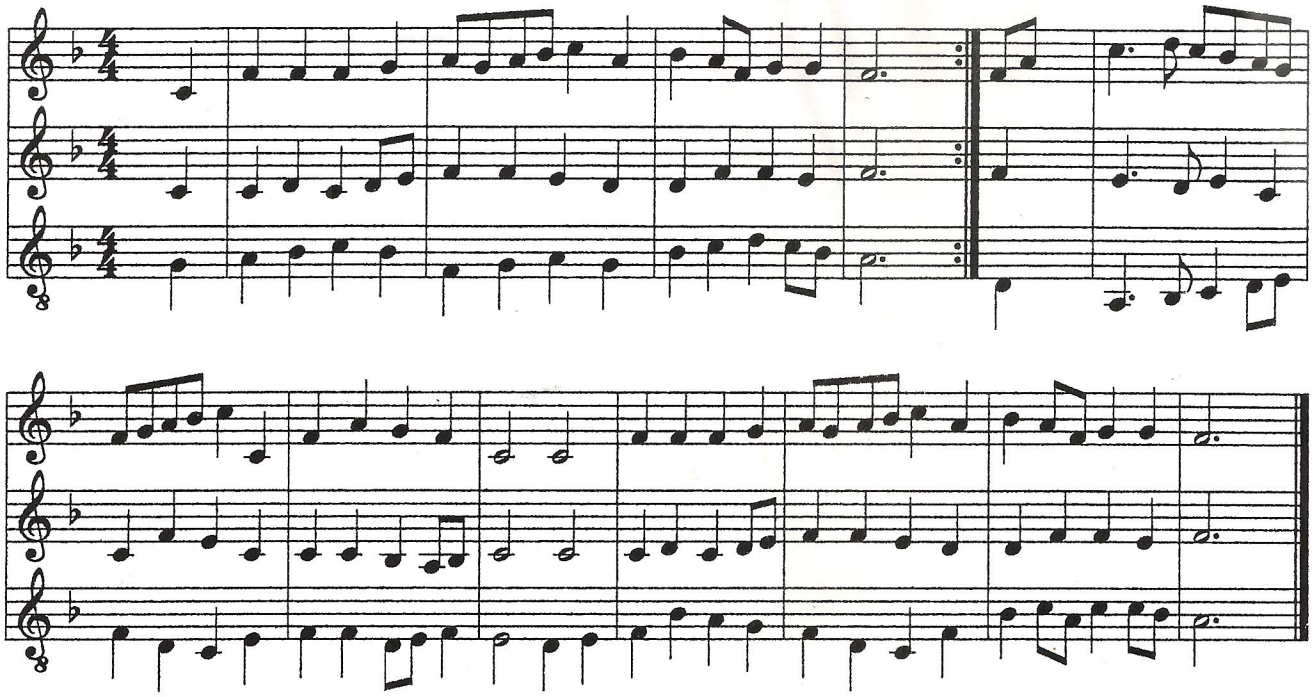

Deck the Hall with Sprigs of Holly

Key D

A.

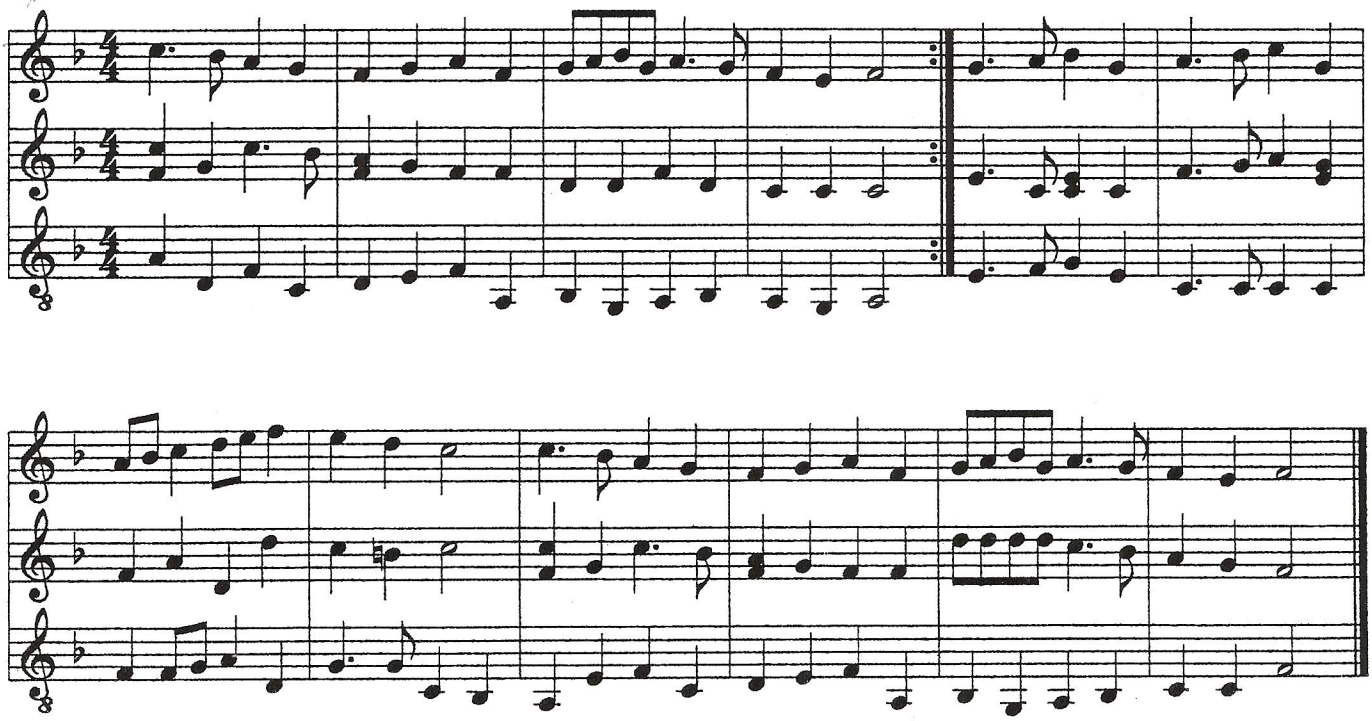

Hark the Herald Angels Sing

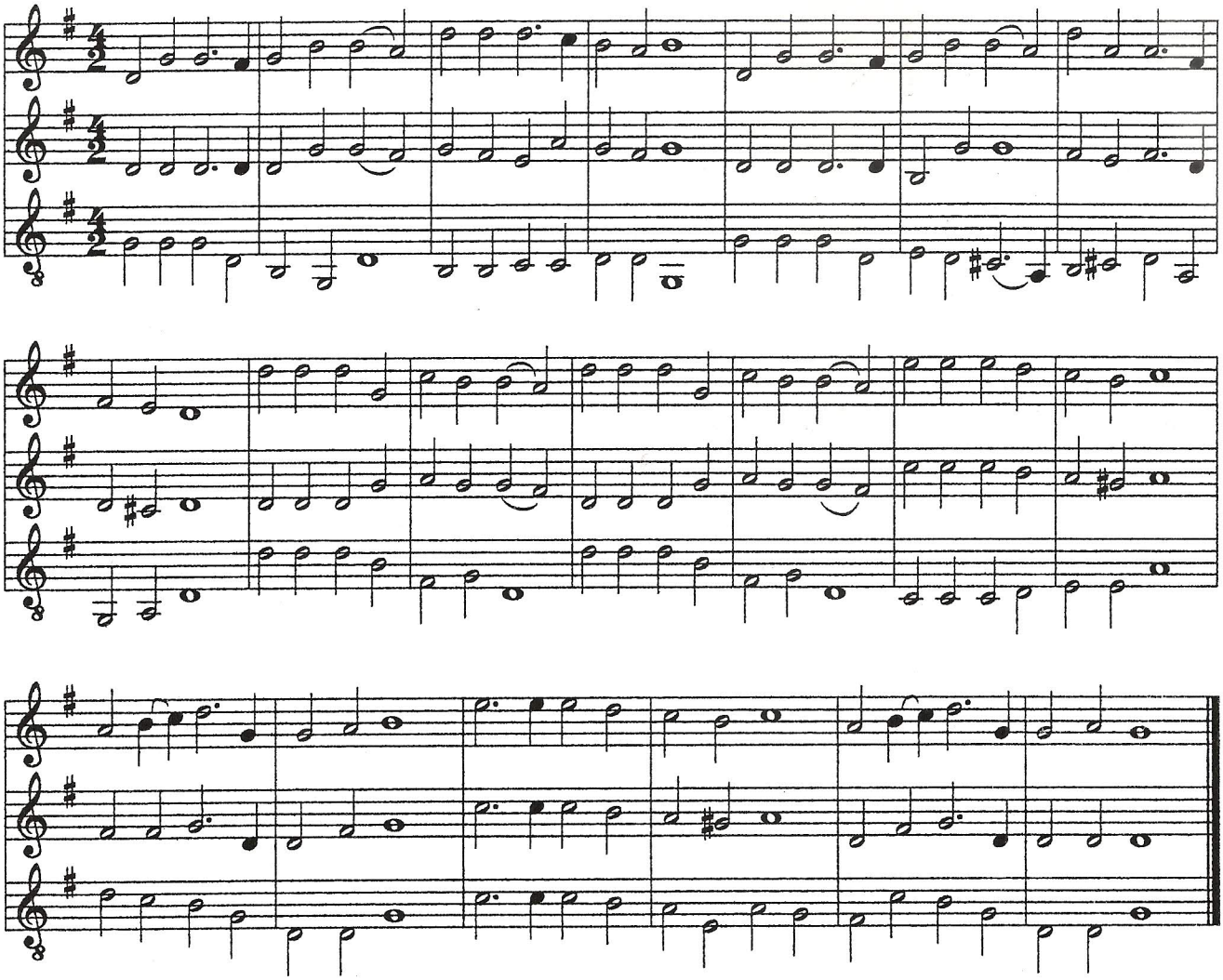

In The Bleak Mid Winter

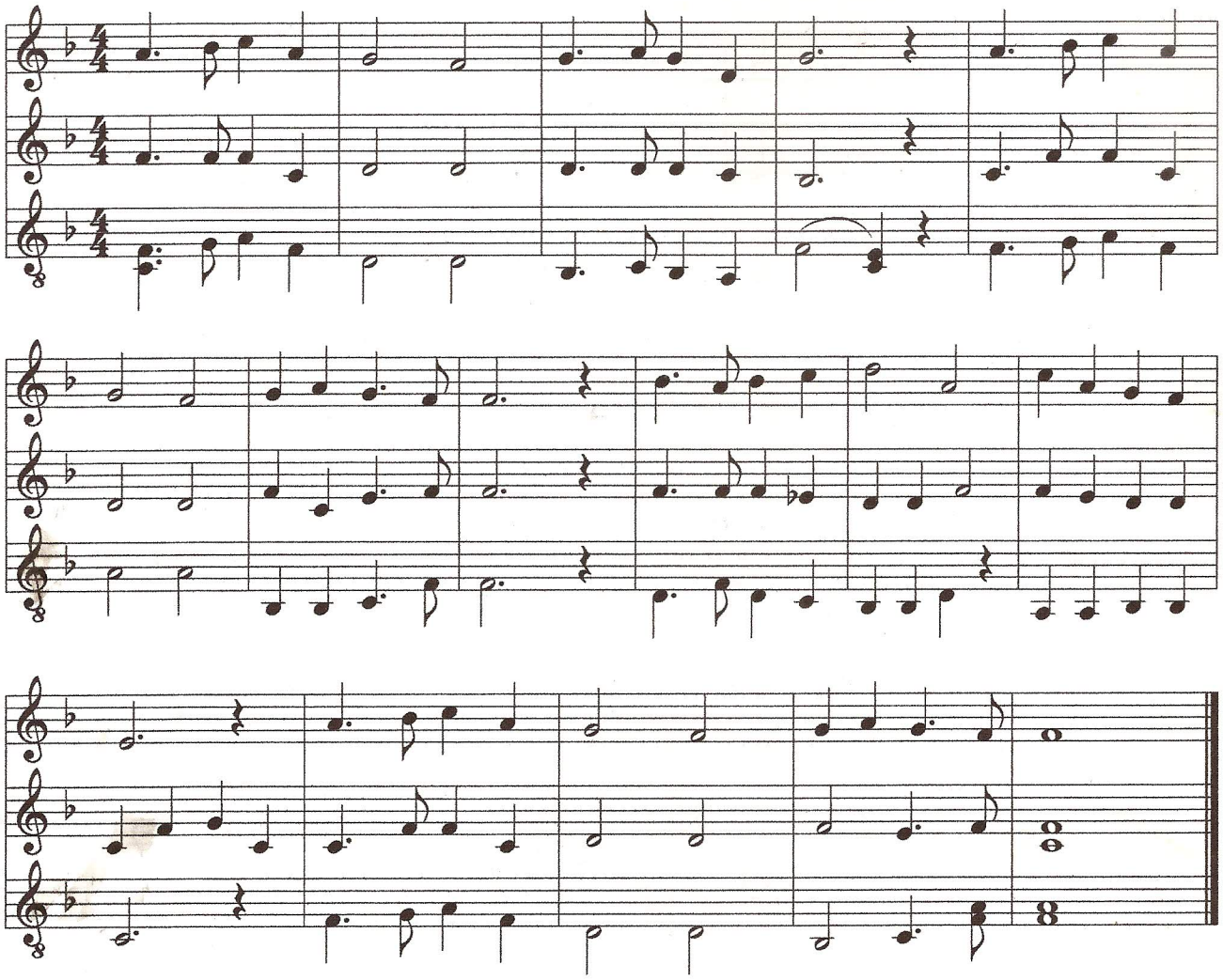

It Came upon the Midnight Clear

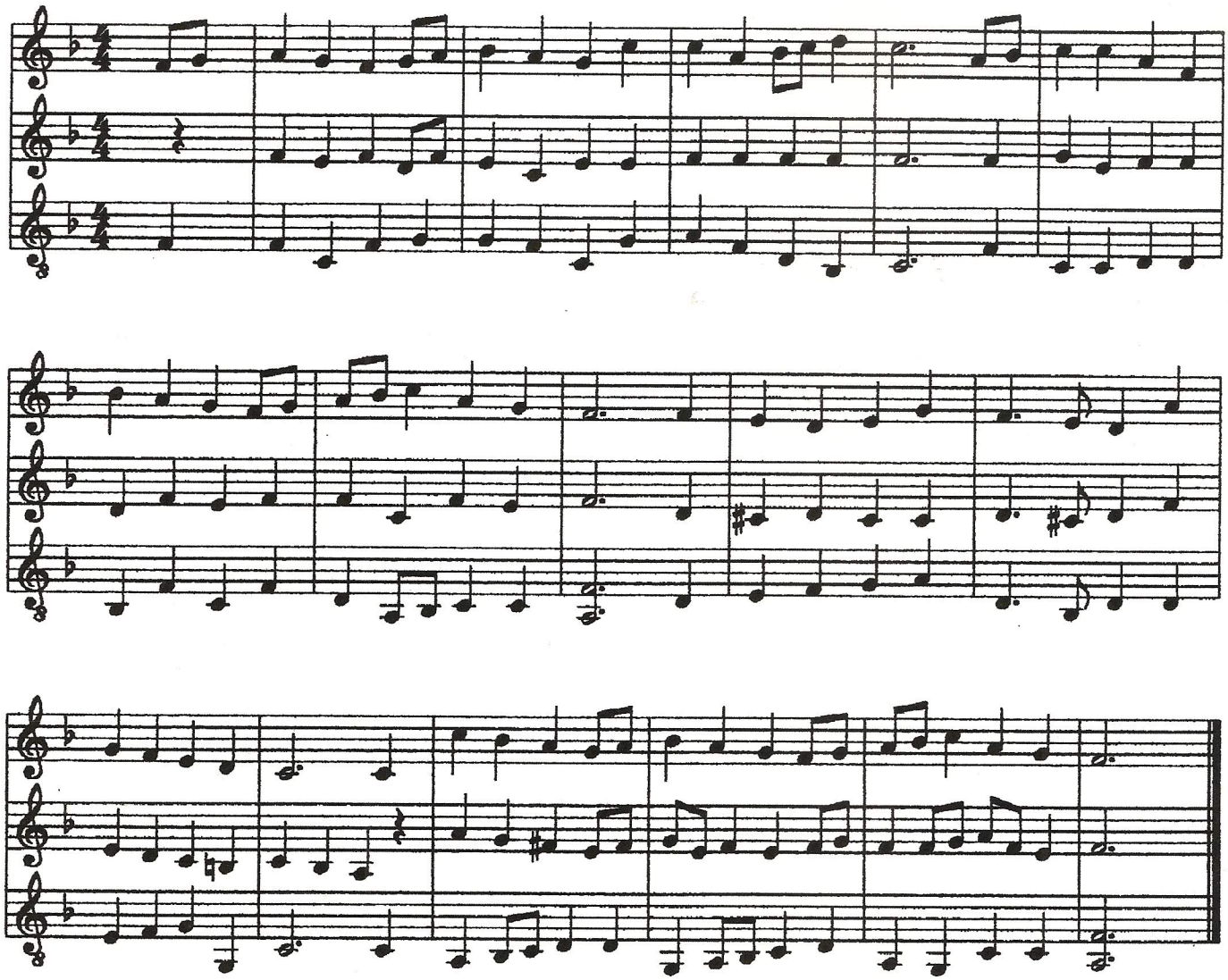

See Amid the Winter's Snow

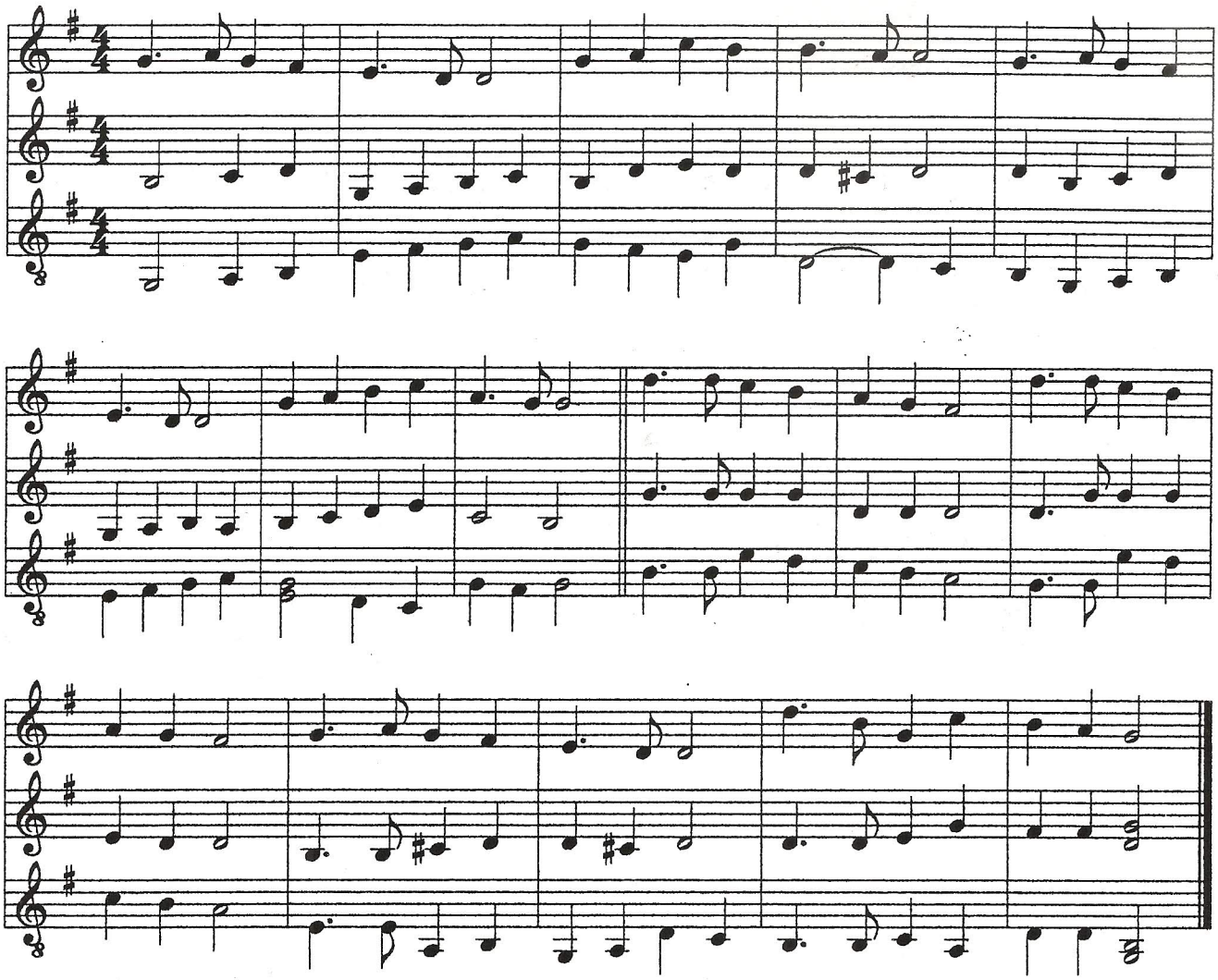

Silent Night

Arr. P. Wallace

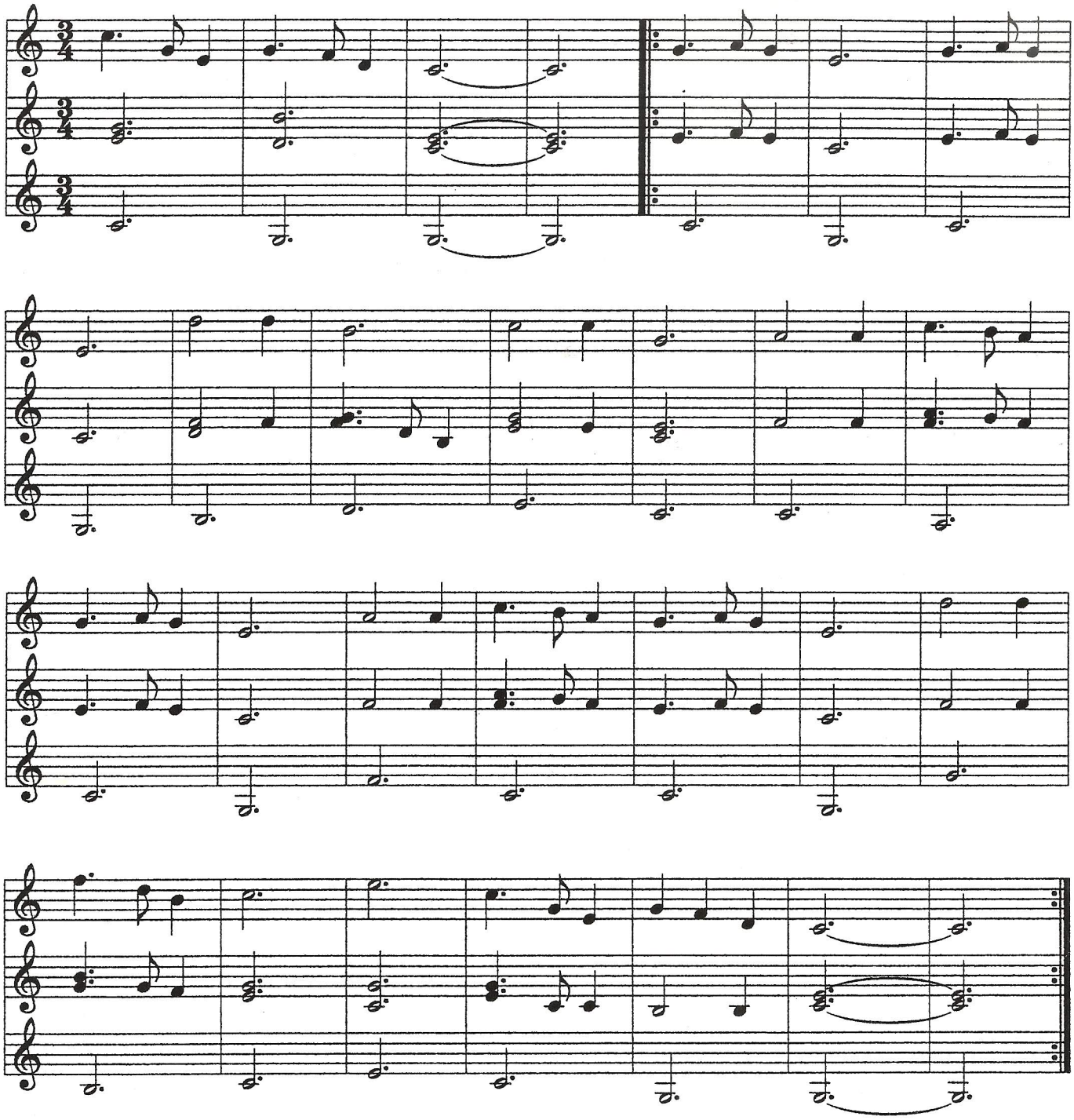

The First Nowell

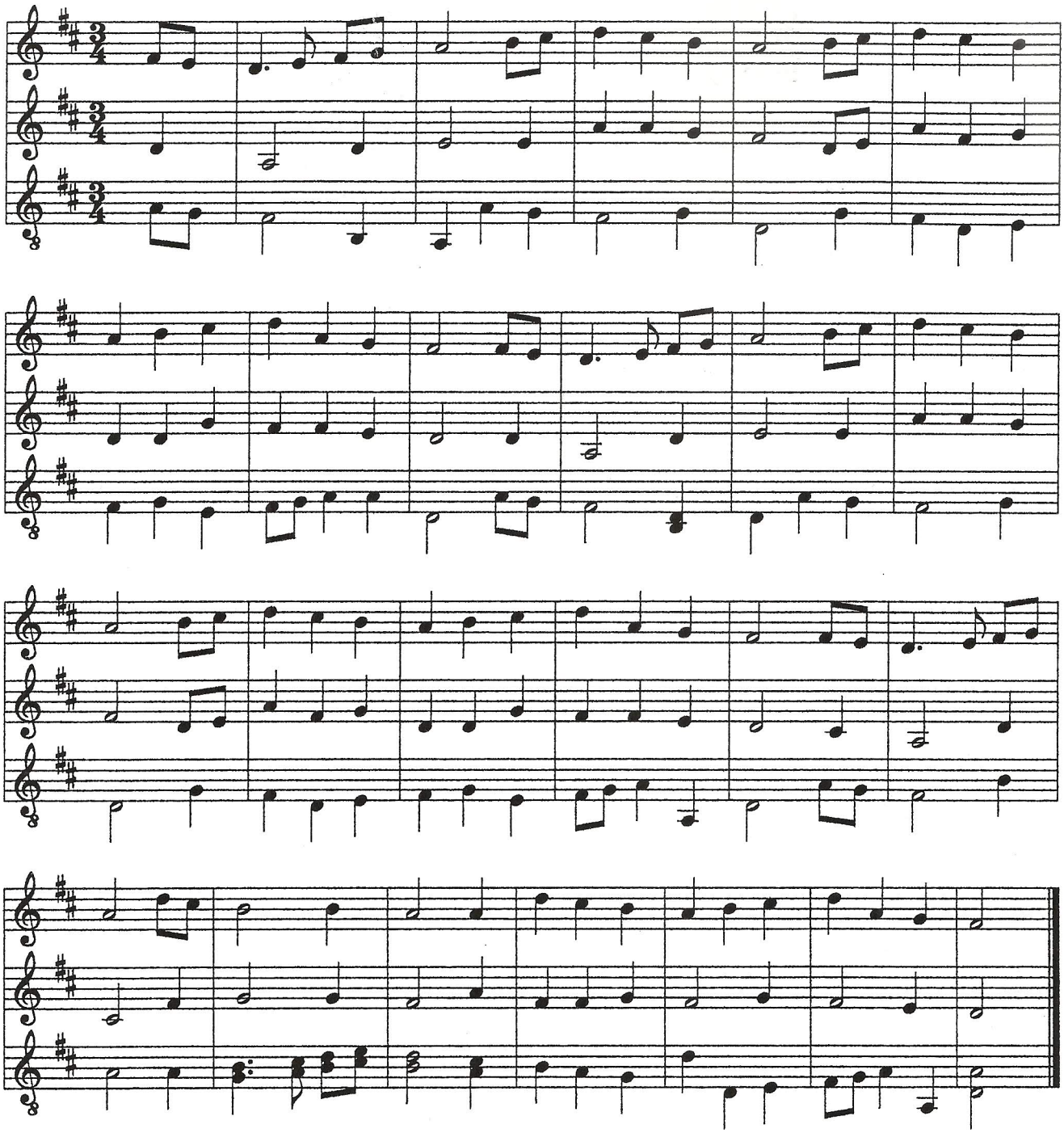

We Wish You A Merry Christmas

Arr. P. Wallace

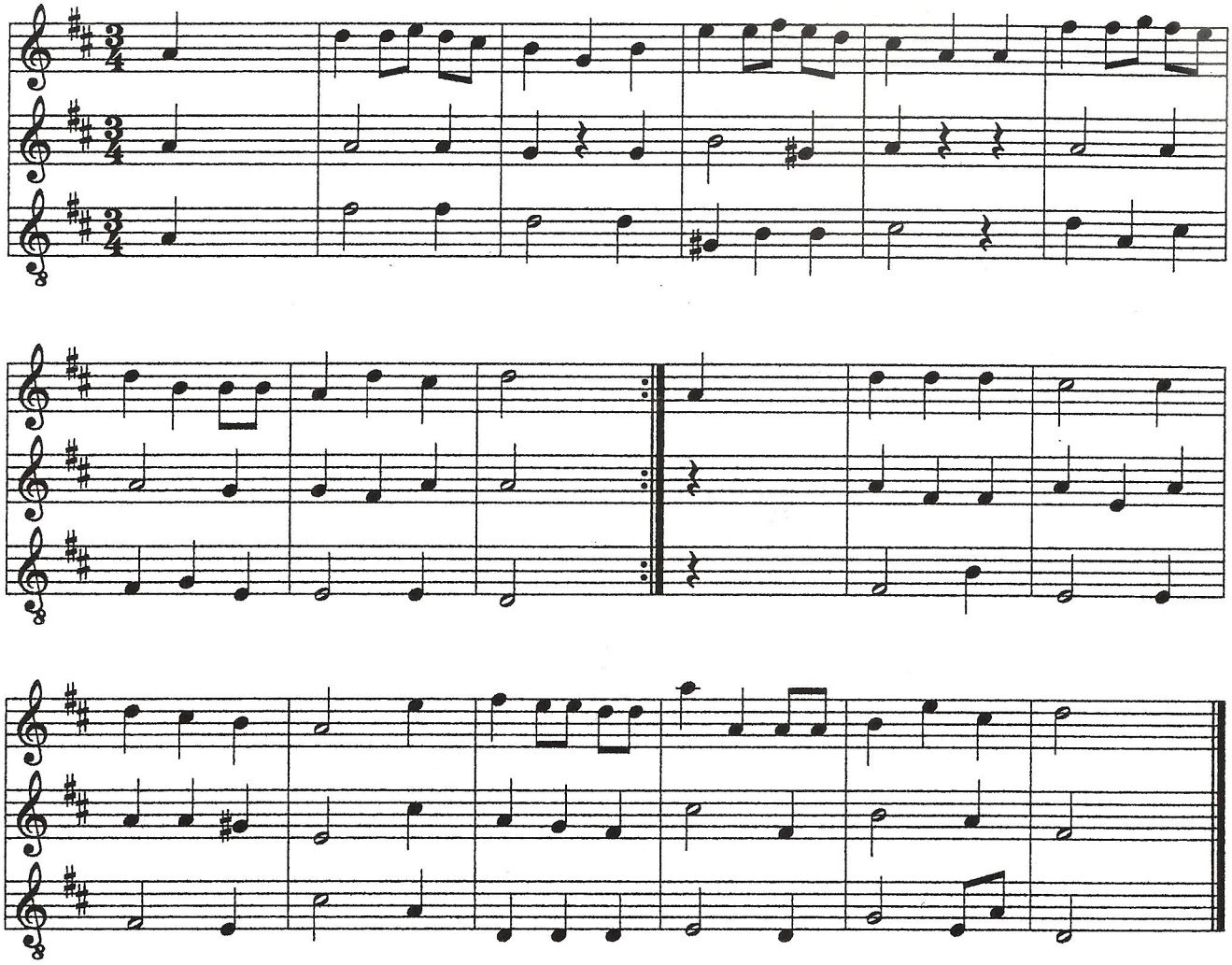

While Shepherds Watched

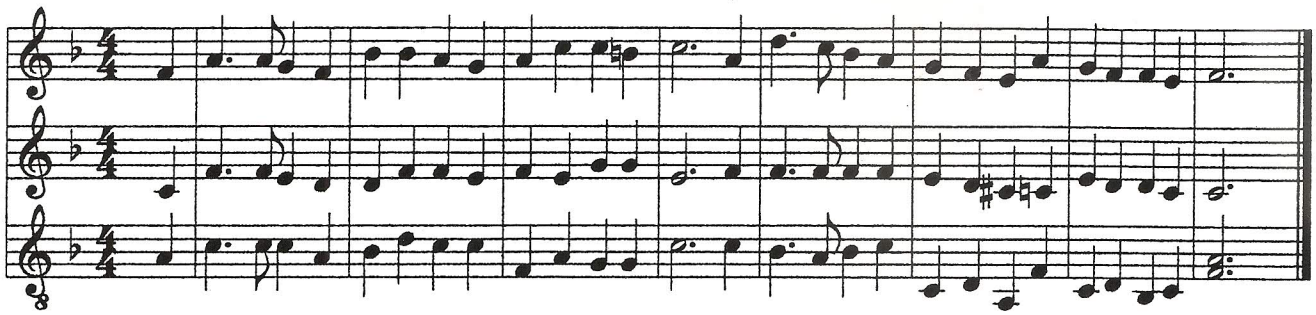

Descant

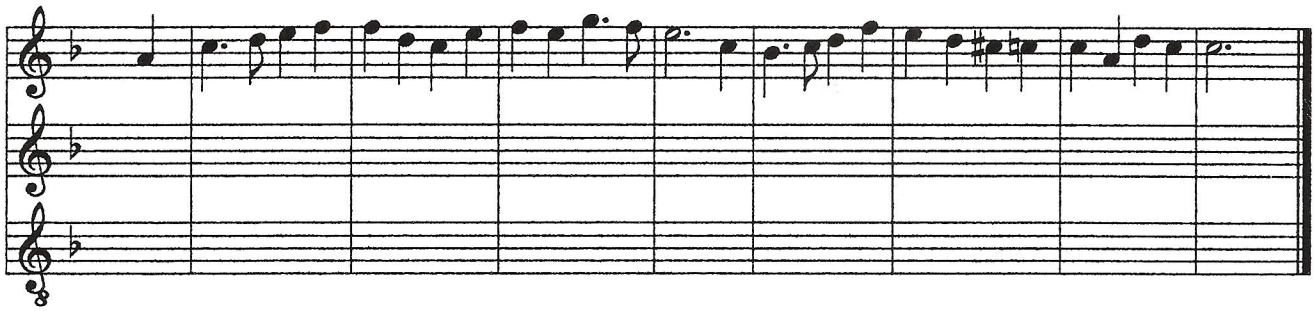

Away in a manger

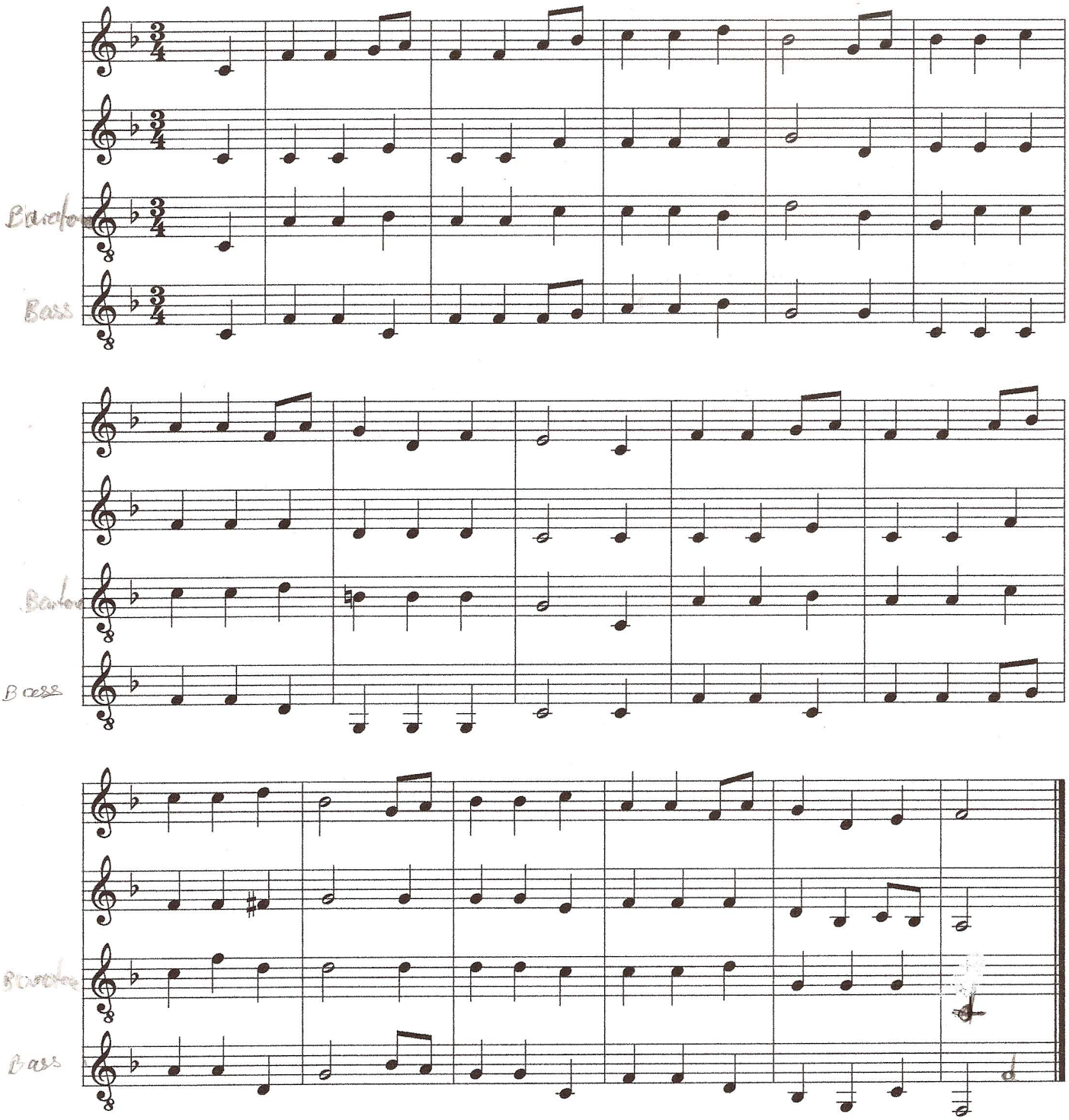

God rest you merry, gentlemen

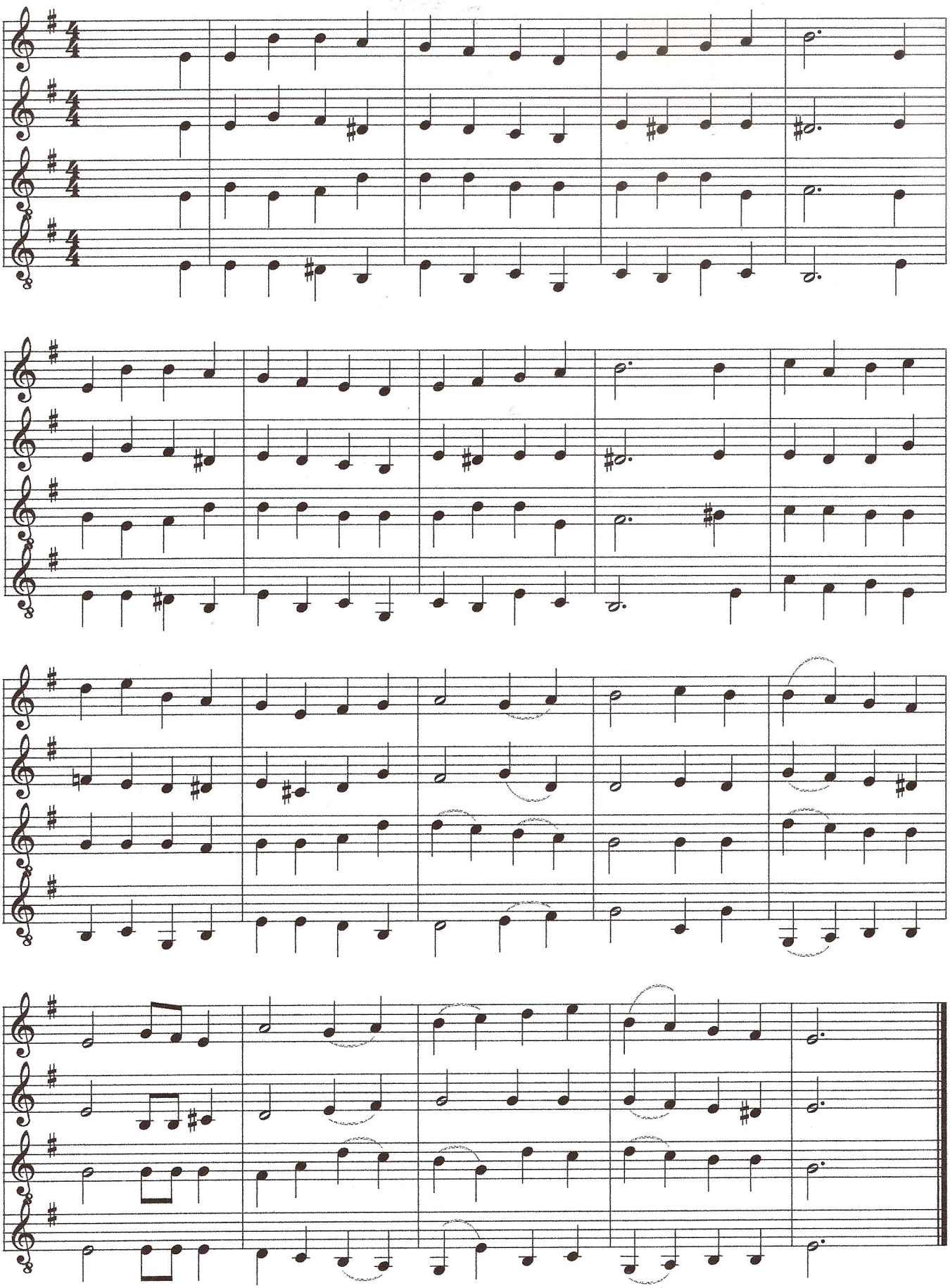
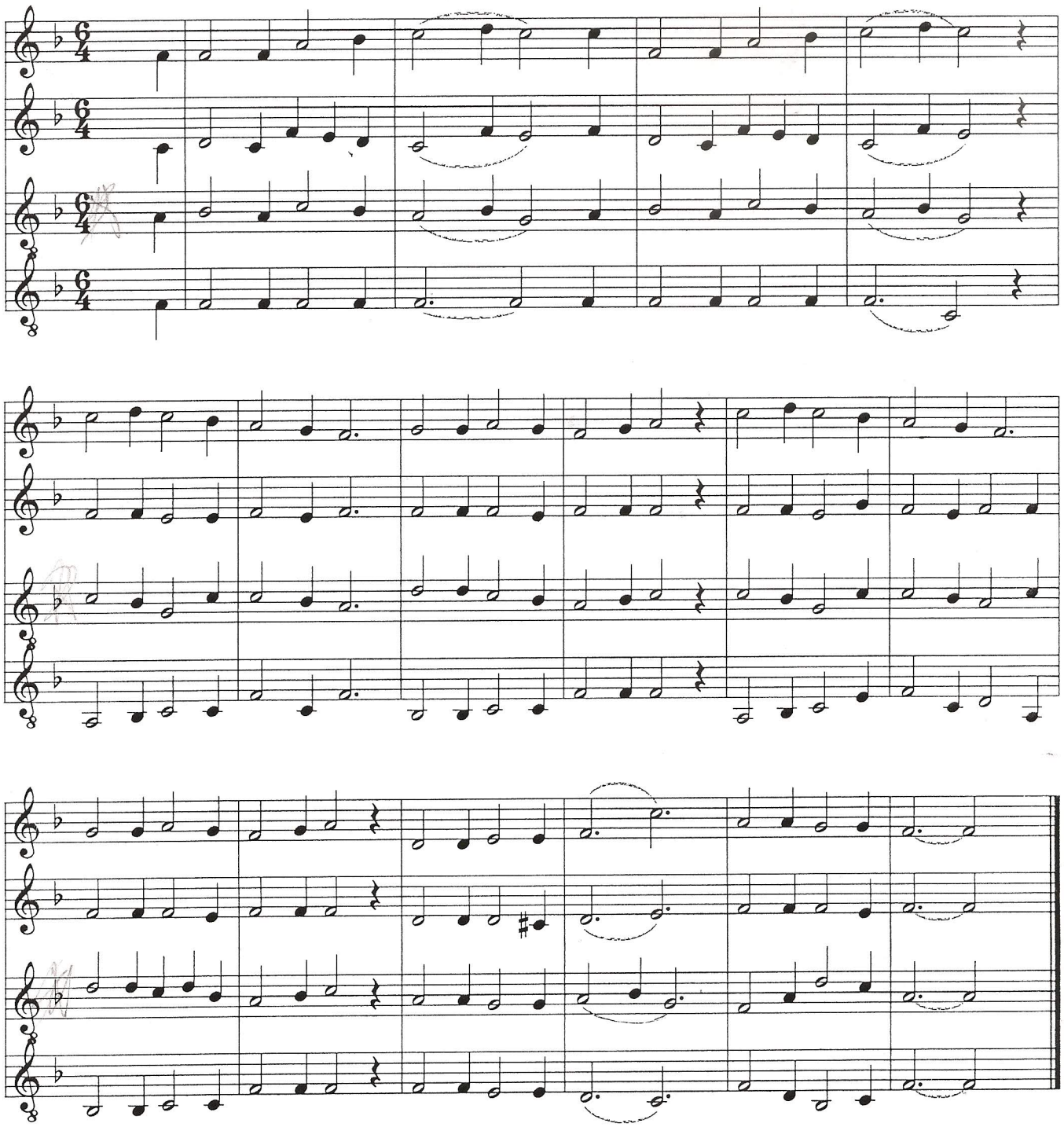
In Dulce Jubilo