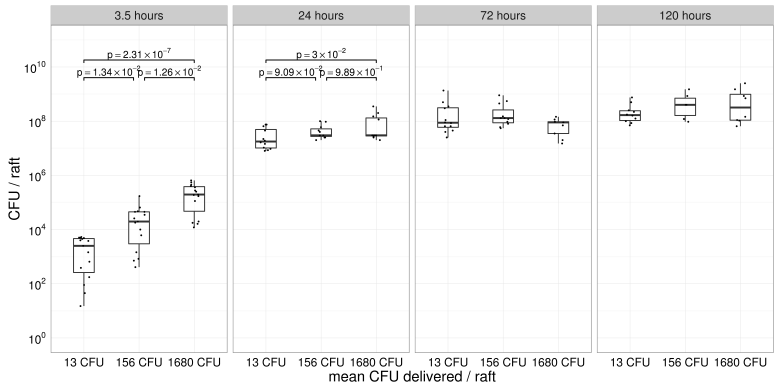
3.5 hours
24 hours
72 hours
120 hours
p = 2.31 × 10^-7
p = 1.34 × 10^-5
p = 1.26 × 10^-2
p = 3 × 10^-2
p = 9.09 × 10^-5
p = 9.89 × 10^-1
CFU / raft
13 CFU
156 CFU
1680 CFU
mean CFU delivered / raft

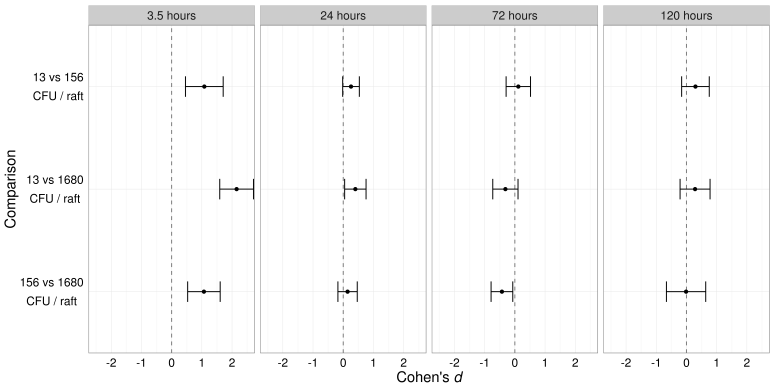
3.5 hours
24 hours
72 hours
120 hours
13 vs 156
CFU / raft
13 vs 1680
CFU / raft
156 vs 1680
CFU / raft
Comparison
Cohen's d

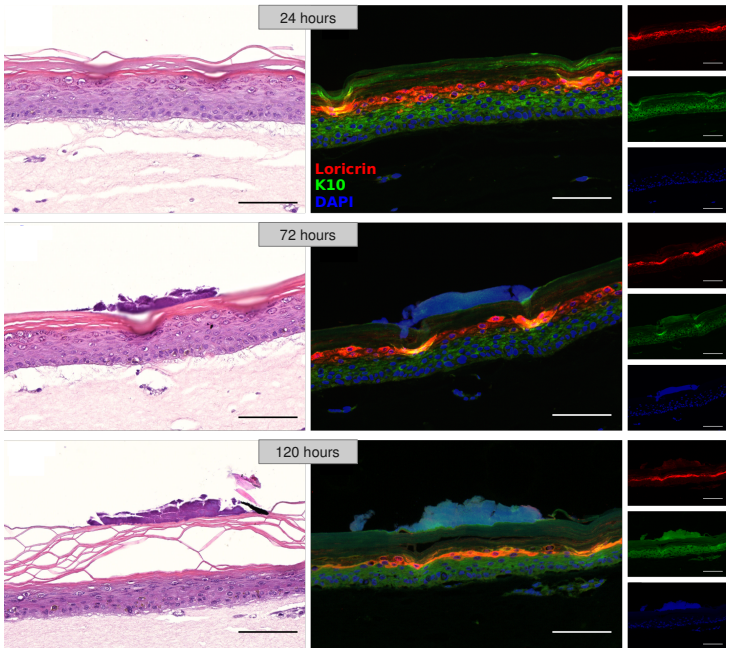
24 hours
Loricrin
K10
DAPI
72 hours
120 hours

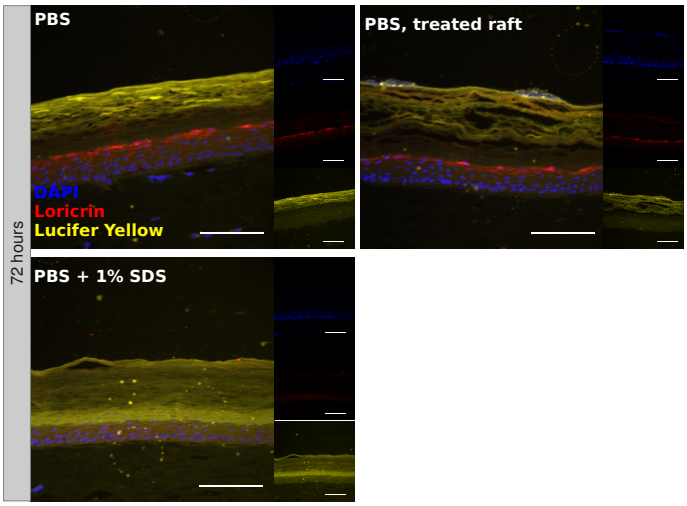
PBS
PBS, treated raft
DAPI
Loricrin
Lucifer Yellow
PBS + 1% SDS
72 hours