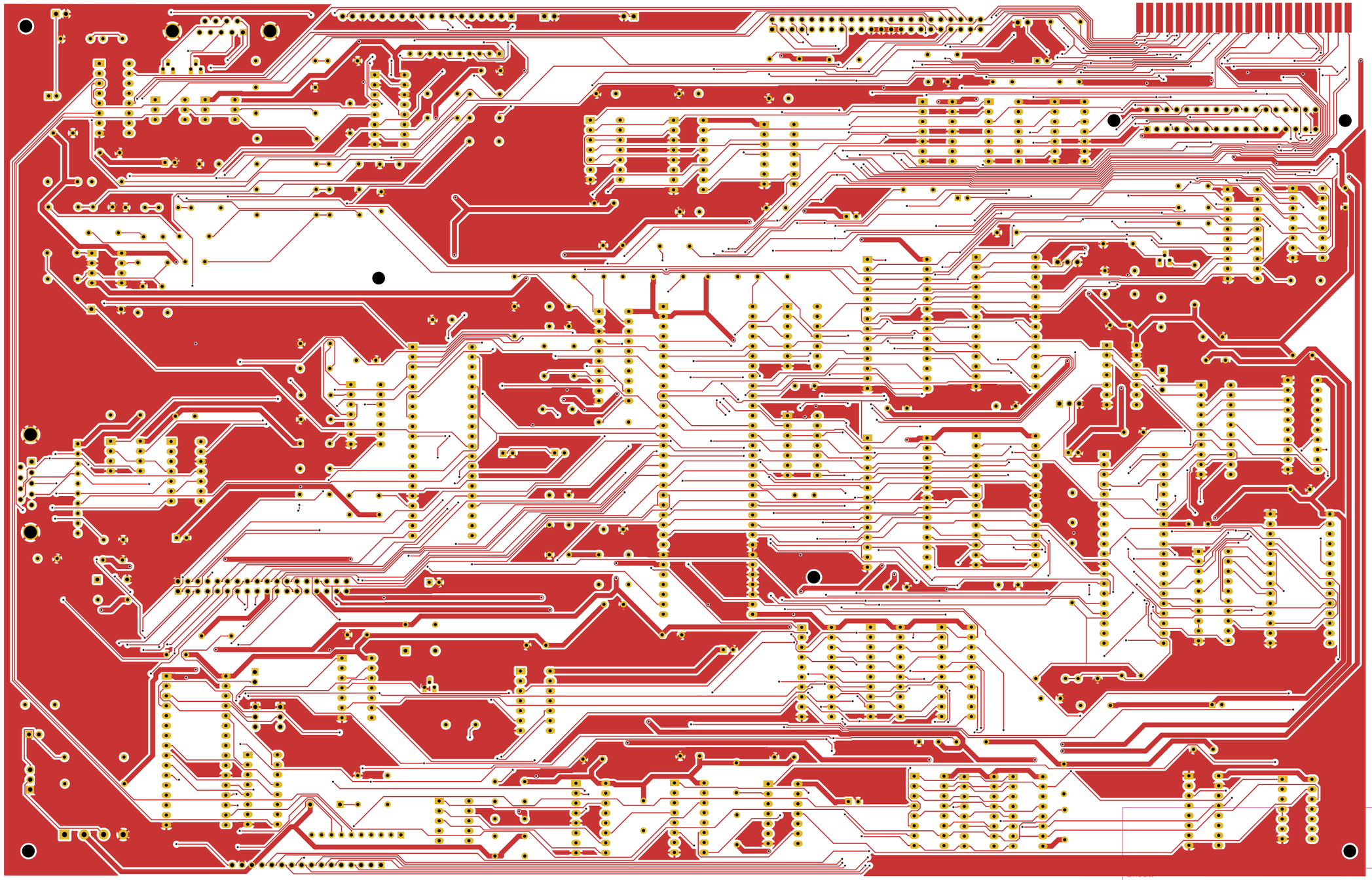

File: Console.kicad_pcb

Title: TI99_22

Size: USLedger	Date: 2023-01-21	Rev: V0.96
KiCad E.D.A. kicad (6.0.11)		Id: 1/1

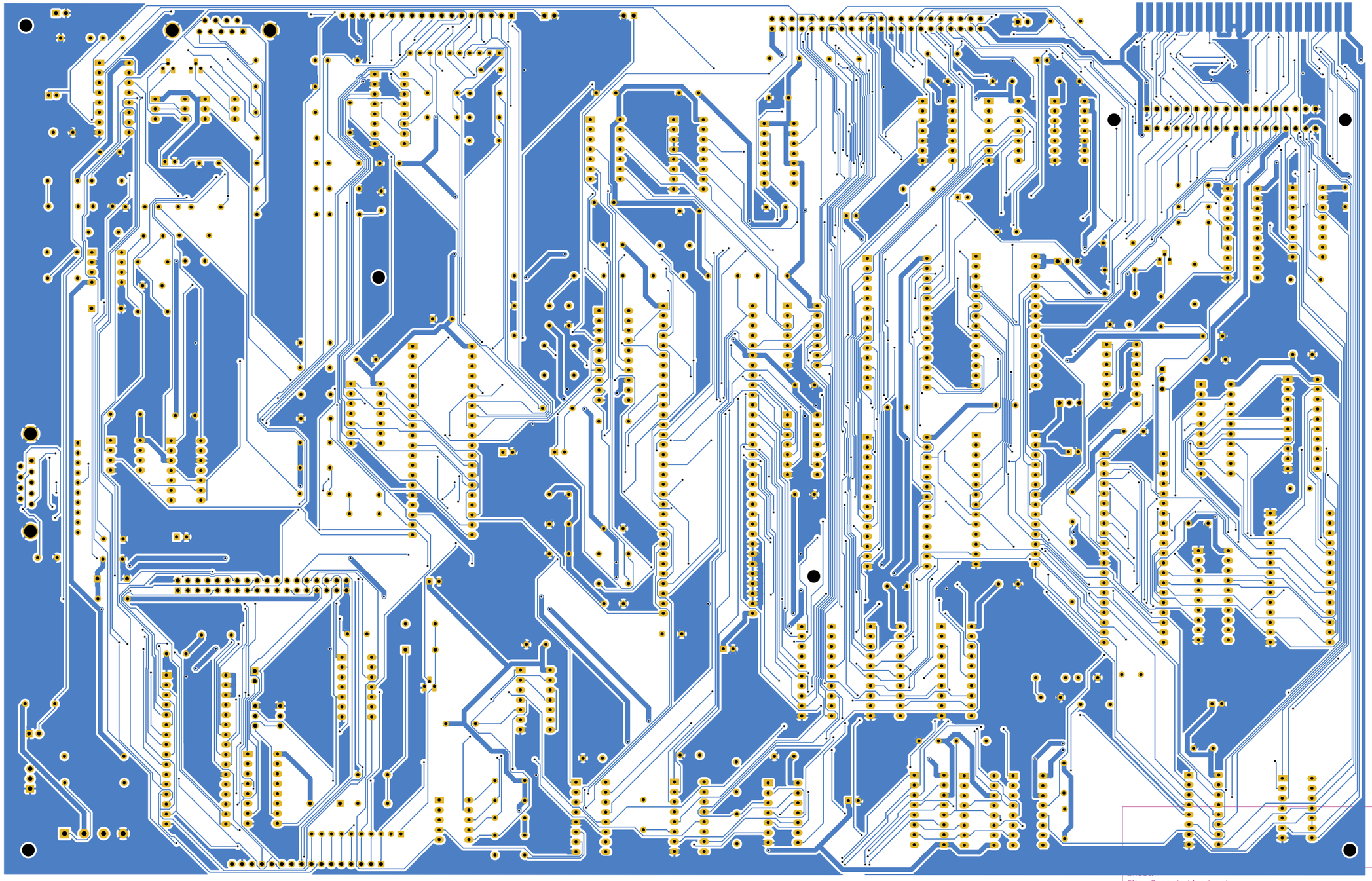

File: Console.kicad_pcb

Title: TI99_22

Size: USLedger	Date: 2023-01-21	Rev: V0.96
KiCad E.D.A. kicad (6.0.11)		Id: 1/1

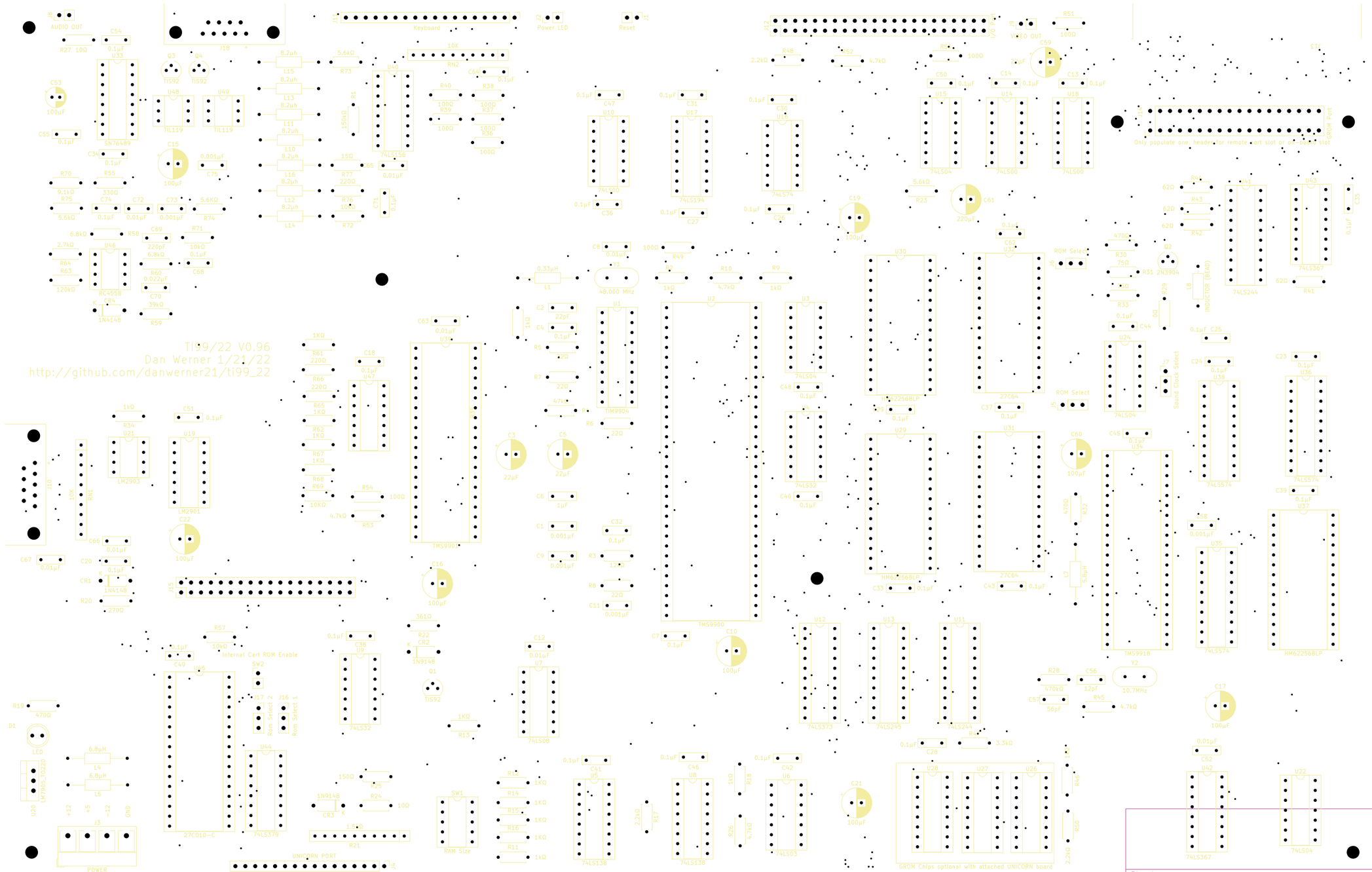
TI99/22 V0.96
Dan Werner 1/21/22
http://github.com/danwerner21/ti99_22
Keyboard
Power LED
Reset
AUDIO OUT
VIDEO OUT
Only populate one, header or remote cart slot or on board slot
GROM PORT
Internal Cart ROM Enable
ROM Select
Sound Clock Select
INDUCTOR (BEAD)
UNICORN PORT
GROM Chips optional with attached UNICORN board
POWER
RAM Size
LED
Sheet:
File: Console.kicad_pcb
Title: TI99_22
Size: USLedger
Date: 2023-01-21
Rev: V0.96
KiCad E.D.A. kicad (6.0.11)
Id: 1/1

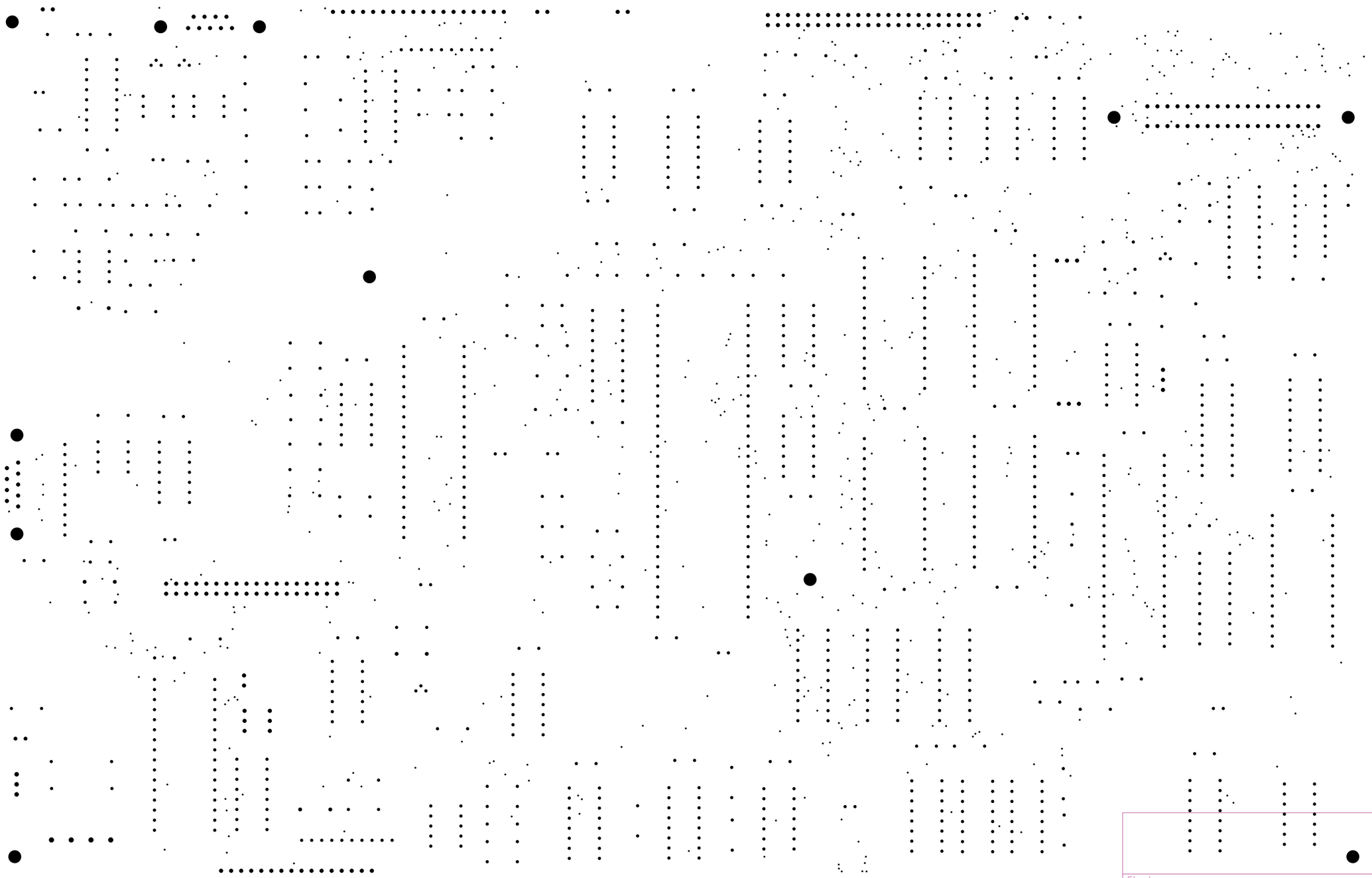

Sheet:
File: Console.kicad_pcb

Title: TI99_22

Size: USLedger	Date: 2023-01-21	Rev: V0.96
KiCad E.D.A. kicad (6.0.11)		Id: 1/1

Sheet:
File: Console.kicad_pcb

Title: TI99_22

Size: USLedger	Date: 2023-01-21	Rev: V0.96
KiCad E.D.A. kicad (6.0.11)		Id: 1/1

Sheet:
File: Console.kicad_pcb

Title: TI99_22

Size: USLedger	Date: 2023-01-21	**Rev: V0.96**
KiCad E.D.A. kicad (6.0.11)		Id: 1/1

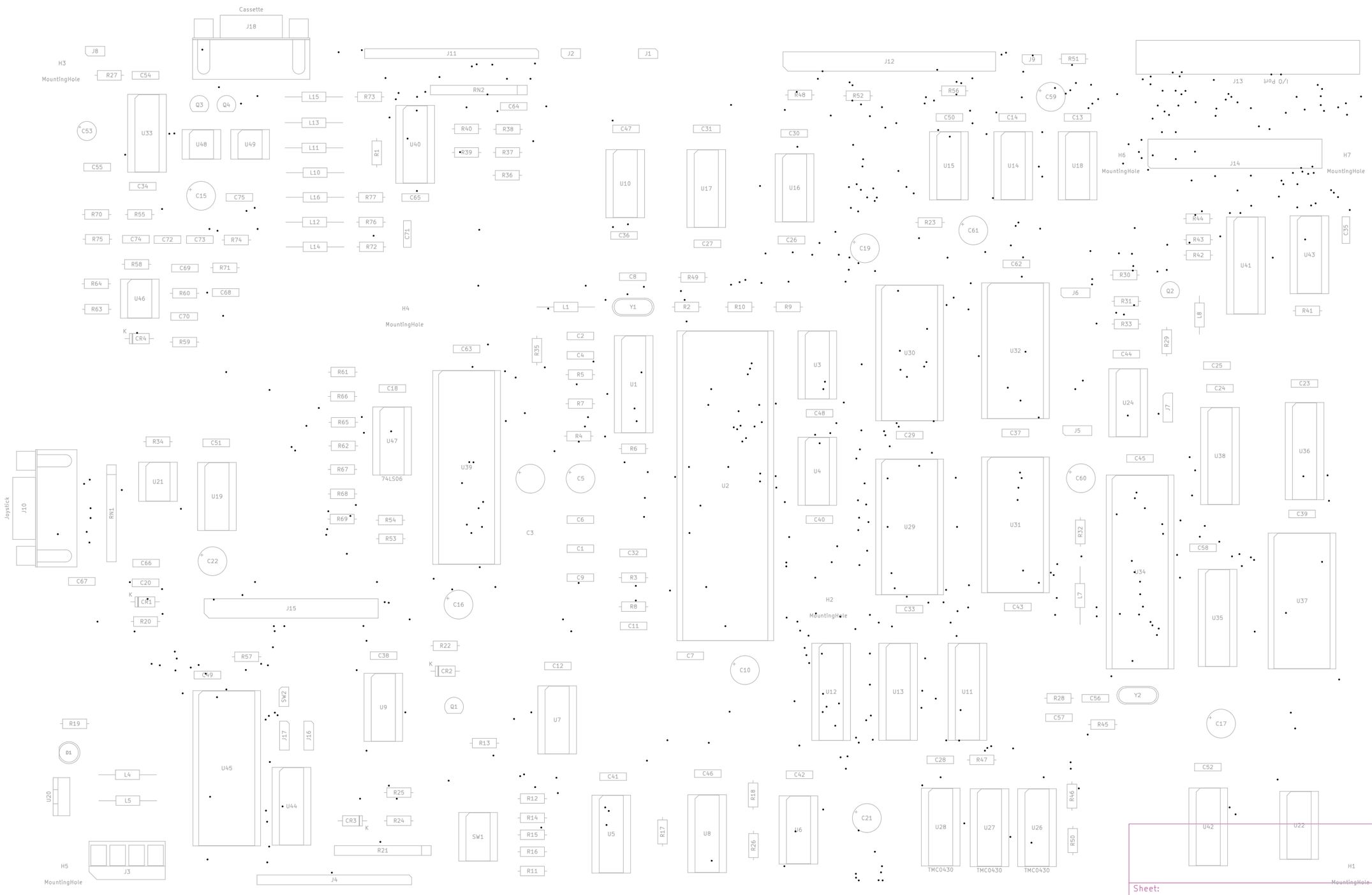

Sheet:
File: Console.kicad_pcb

Title: TI99_22

Size: USLedger	Date: 2023-01-21	**Rev: V0.96**
KiCad E.D.A. kicad (6.0.11)		Id: 1/1

Sheet:
File: Console.kicad_pcb

Title: TI99_22

Size: USLedger	Date: 2023-01-21	**Rev: V0.96**
KiCad E.D.A. kicad (6.0.11)		Id: 1/1