RAJENDRA VIDYALAYA JAMSHEDPUR

अप्प दीपो भव

LEOZERA

THE RV FEST

2K21

ABOUT

With education, excellence and pride as a trio,
We are nothing but the Leos.
Celebrating 50 years of our glory,
We present to you, the Leozera.After an awesome and successful first and second edition we are back again with the third edition of the most
awaited fest of the year Leozera 2021. As we, the Leos celebrate the 50 years of our success in excellence,we bring to you the Leozera 2k21 with a more better and an appropriate version that will be testing all your abilities in this world of adversities and adventures. An online fest having 12 grand events will be testing you and your subject skills with a twist of highs and lows . Make sure you are all geared up and cheered up to rock and make yourself the winning part of an institution that has proved the Nation that "educating people to the Excel" is the only motto we Leos' believe in.

RULES AND REGULATIONS

1) LeoZera 2K21 will be held online on 22nd & 23rd of September 2021.
2) All On-Stage events will be Live Streamed on YouTube and will be accessible to all students, teachers and parents.
3) A participant can take part in any one event only. The participants will have to send their working Whatsapp numbers and e-mail ID's for registration.
4) It is mandatory for each participant to subscribe to our official YouTube channel (RV LeoZera) for further updates.
5) The last date for registration is 18th of September. There is no Entry Fee.

RULES AND REGULATIONS

6) E-Certificates will be sent to the Winners by 30th of September.
7) The participants are advised to text the event in charges on Instagram
or Whatsapp in case of any problems or queries.
8) The organisers will not be responsible for any network issues.

Orbital Strike

Introduction

Enter the arena, do what it takes, all that it takes, to be the MVP. Introducing you to the Valorant Tournament, and get yourself declared as the best team in Jamshedpur.

INSTRUCTIONS

1) A team can have 5 players with one substitute.
2) All participants have to mandatorily join the Discord server for updates on the tournament and brackets.
3) The host school will not be responsible for disconnections due to any reason. However we can hold the match for 5 minutes for such issues.
4) Students will have to verify their identity before the match.
5) Match dates and timings will be provided a day prior to the placement.

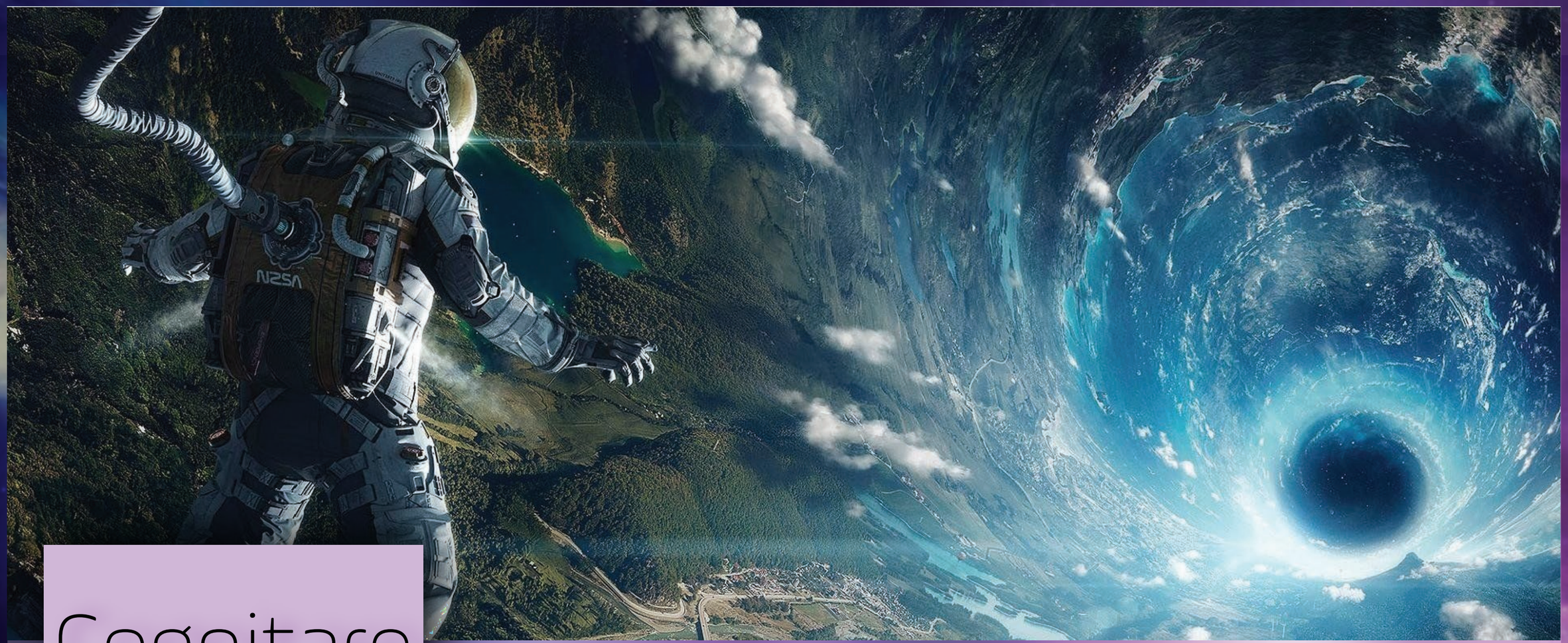

Cognitare

Introduction

In the words of Pickbrain,"Knowledge is the currency that circulates. "COGNITARE" is the ultimate battleground of wits . Quizzing requires a rapid fire response and a patient and steady presence of mind , besides a humongous possession of knowledge .COGNITARE will test your sharp stimulus and wisdom.COGNITARE provides you the platform to compete against the curious minds around the city and prove yourself to be the best inquisitor of the city.

INSTRUCTIONS

1) This is a general quiz
2) Participation : 1 team per school .Each team will consist of 2 participants from class 10 to 12 .
3.There will be 2 rounds: THE PRELIMS and THE FINALS.
4) Top 6 teams will qualify for the finals.
5) The decision of the quizmaster shall be final and binding in all situations .
6) There will be 20 questions in the Google Forms in the prelims with time constraint per question .
7) Further information will be provided after registrations.

Ultimate Tesseract Showdown

Introduction

Mathematics is not about numerical equations, computation and algorithms. “Ultimate Tesseract Showdown” is the perfect platform for you to flaunt your mathematics skills. If you are going to limit your dreams, at least tend them to infinity. Mathematics needs an open and curious mind. If you have that, it's time to get in the Ultimate Tesseract Showdown and try out your curious and honed intelligence.

INSTRUCTIONS

1) This is a Maths quiz.
2) 1 team per school .Each team will consist of 2 participants from class 10 to 12 .
3) There will be 2 rounds: **THE PRELIMS** and **THE FINALS.**
4) Top 6 teams will qualify for the finals.
5) The decision of the quizmaster shall be final and binding in all situations .
6) There will be 20 questions in the prelims which will be taking place via Google Forms with time constraint per question .
7) Further information will be provided after registrations.

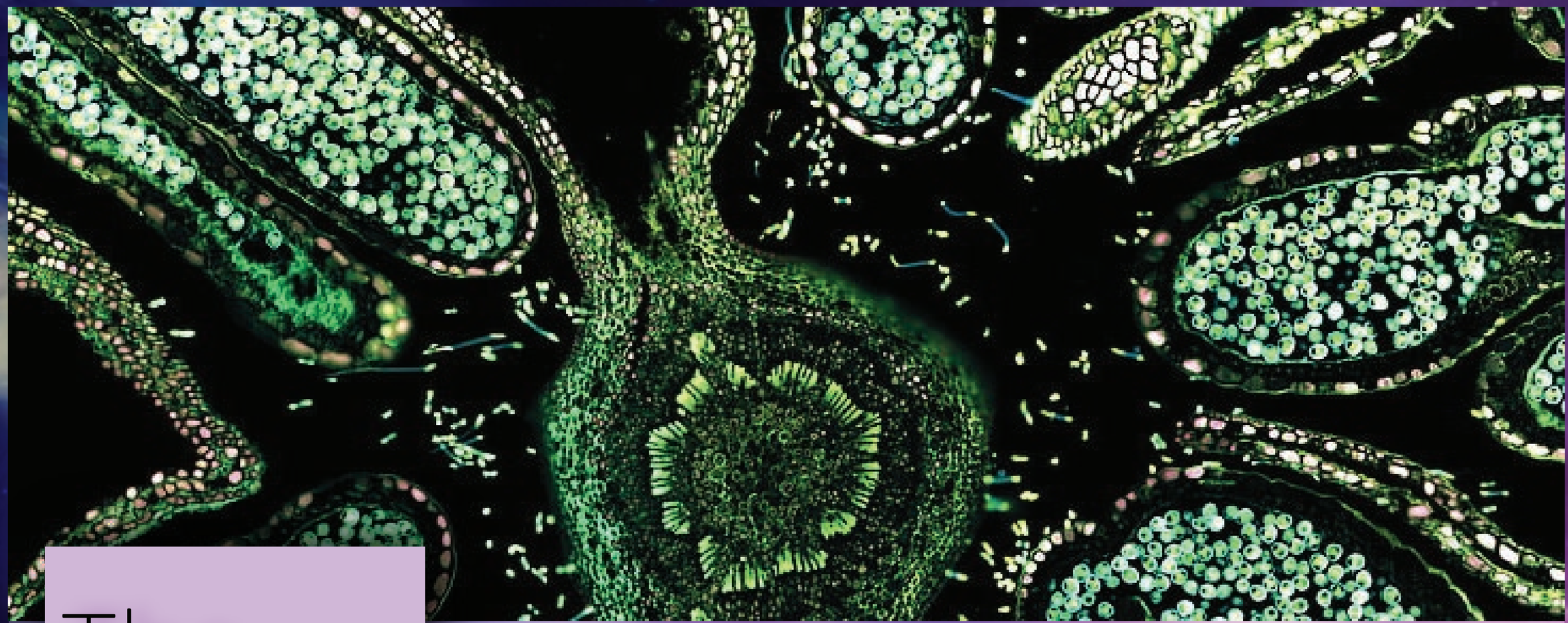

The Mind Fizz

Introduction

Hey there biologists! What is your idea of fun? If you don't know the answer yet, this event might help you.Test your knowledge on pure biology,
environment and medical diagnosis through this
event. Rack your brains and give it a go.Because my friends this quiz is going to blow your mind!

INSTRUCTIONS

1) THIS IS A ONE TEAM [TWO PARTICIPANTS] EVENT
2) PARTICIPANTS ARE REQUIRED TO HAVE TWO DEVICES WITH THEM AT ALL TIMES. THE VIDEO OF THE PARTICIPATING TEAM SHOULD BE ON . IF ANYONE OF THE PARTICIPANTS SWITCHES IT OFF,THEY WILL BE DISQUALIFIED .
3) STUDENTS FROM STD IX TO STD XII ARE ELIGIBLE .
4) **THE PRELIMS** WILL BE CONDUCTED ON GOOGLE FORMS AND GOOGLE MEET. THE QUESTIONS WILL BE PRESENTED IN GOOGLE FORMS .
5) WHILE ANSWERING, THE PARTICIPANTS MUST JOIN THE MEET WITH VIDEO SWITCHED ON.
6) FOR **THE FINALS**, AT LEAST SIX TEAMS WILL QUALIFY. THE FINALS WILL BE HELD OVER GOOGLE MEET.
7) Further information will be provided after registrations.

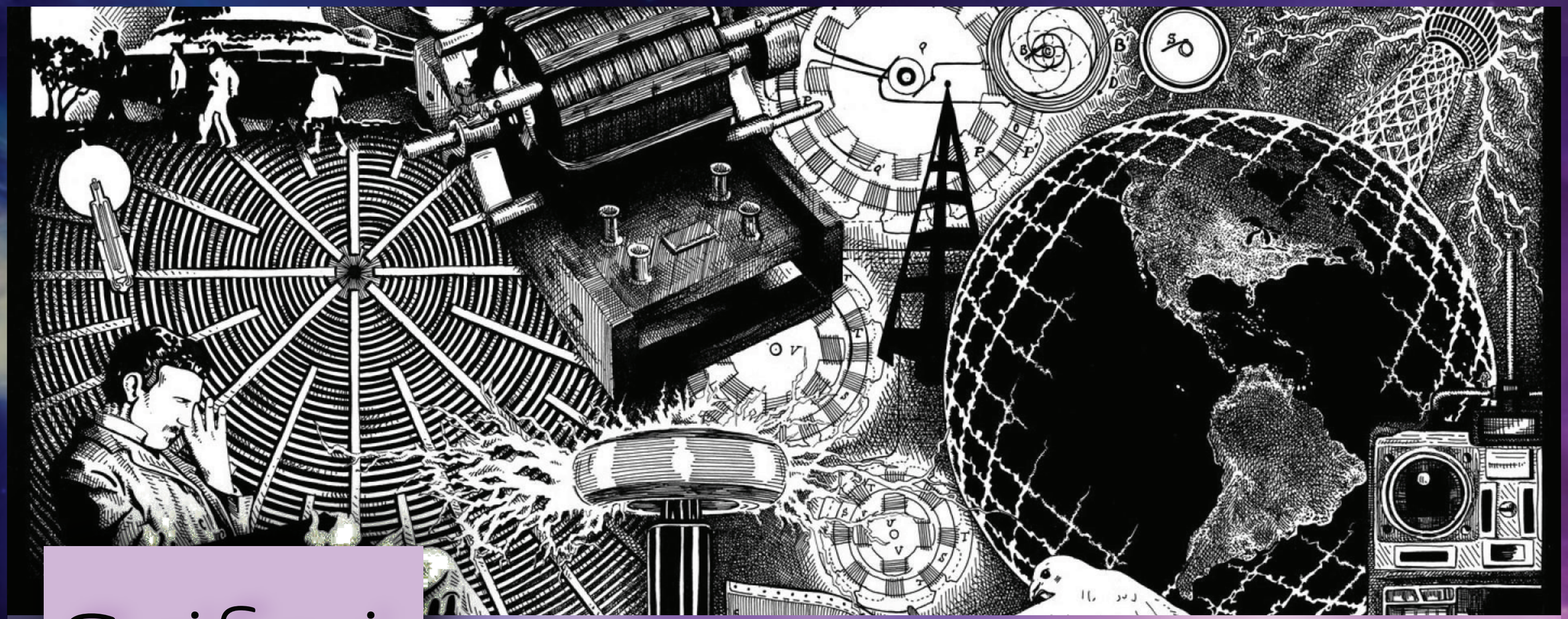

Scifari

Introduction

Curiosity is the genesis of all learning and as we all know that curiosity is the mother of science . So its time to explore, to analyze and to innovate.

TOPIC

"Wireless energy, The Future of electricity". In the event Scifari, the participants have to make thesis (a powerpoint presentation)and a working model on the given topic .

INSTRUCTIONS

1) Number of participants :- One Team per school (3 participants)
2) Eligibility :- Students of class IX to class XII.
3) The ppt should be a maximum of 12 slides.
4) In the finals, six teams would be competing.
5) The video, to be uploaded, should be of 120 Seconds.
6) The event Scifari will be in two phases prelims and finals.
7) In **the prelims** they have to submit the thesis work and in the finals the video has to be uploaded in youtube first

and then the link should be forwarded to us and briefing about their working
models will be done in the google meet .
8) The models would be judged on the basis of innovation, presentation, concepts.

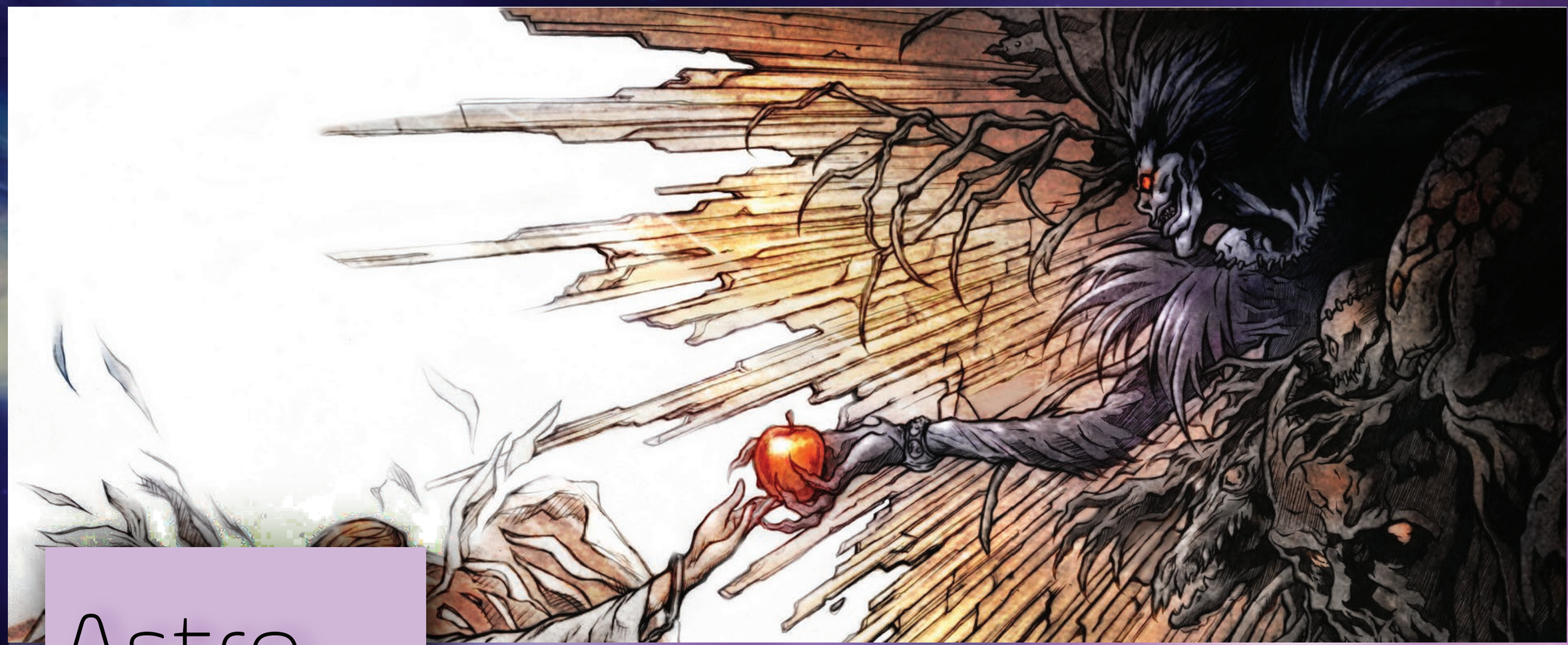

Astro Motif

Introduction

"Reality may be very interesting, but a work of art must be a creation."

To build a character design concept-art, the artist needs to capture the essence of a character through concept art, including their personality traits and more.Use your imagination to come up with original and innovative ideas and create work that sparks the viewer's imagination and that helps to tell a story.

TOPIC

1) Participants have to design an anime character on the topic given and penscript a quote describing your character.

INSTRUCTIONS

1) Only 1 participant from every school.
2) Students of class X-XII are eligible.
3) Participants will be given a topic 15 mins before the event time.
4) The event will be held online through Zoom meeting.
5) The submission will be judged on :

Uniqueness/Originality
Professionalism (neatness and craft)
Aesthetic ambience (design, composition, color/tones)
Adherence to the theme

C.D Singh Memorial

Introduction

Pick your pen apply your brain and make your name in the legacy of the Leo's.Even JK Rowling was forced to rejections.But we the Leo's give u the opportunity to become a scrivener in this event.

So in this event we call out to your inner writers who can make an ellaborative and an argumentative story out of minimal information .A story that will be full of of innovations in the world of illusions in competition with the realities.

INSTRUCTIONS

1) This is a creative writing competition which be in two languages Hindi and English.
2) There are 2 categories and maximum of 2 participant (one for Hindi and one for English) can take part from each school in each category :
- Junior Category : from classes 9 - 10
- senior Category : from class 11 - 12
3) The prolific topic for both languages and both categories will be provided 15 minutes before the event starts. These 15 minutes are for reading / understanding/ brainstorming over the topic. If there is any doubt about the topic it should be there in this 15 minutes.

4) Apart from this 15 minutes reading time the participant will be given two hours of writing time

5) After the two hours of writing period is over there will be a 10 minute window for the submission of your composition in case of network issues or submitting problems, the student and charge should be notified immediately.

6) The word limit of the composition is strictly 700 to 1300 words

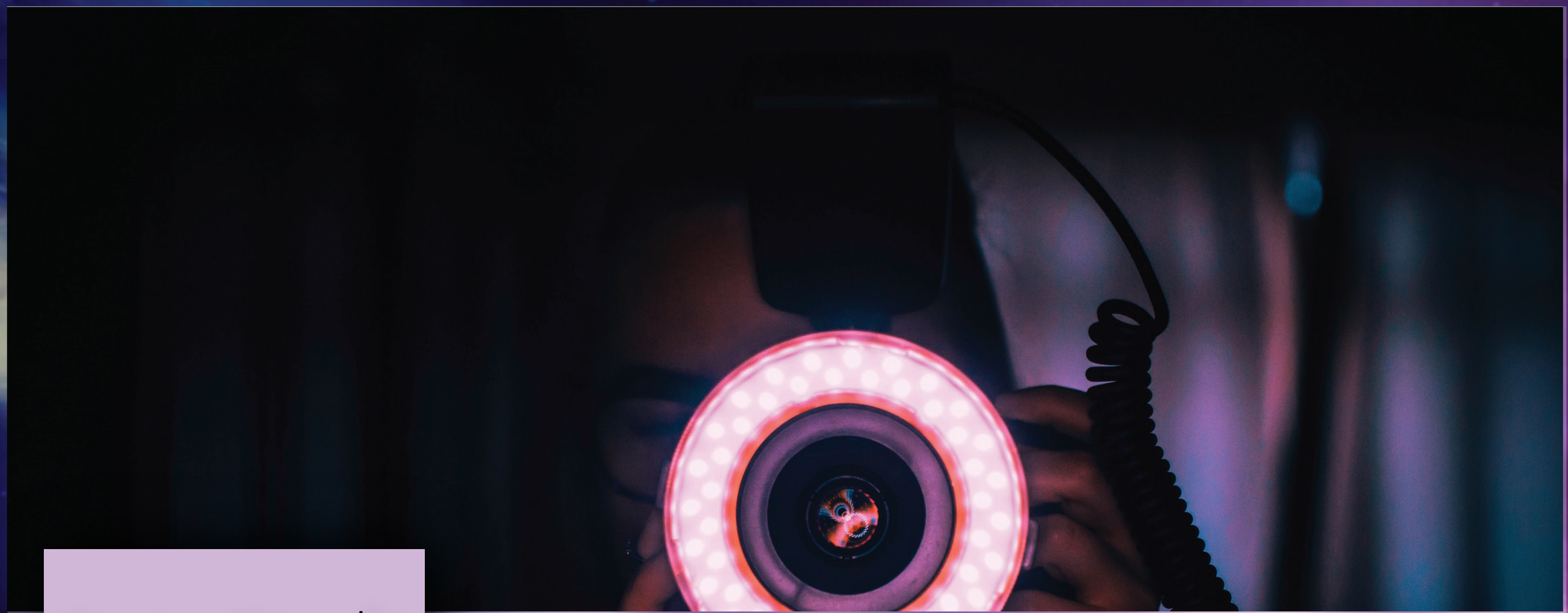

Inquitude

Introduction

A photograph is a secret, the more it tells you the less you know.
We invite you to shoot the secret of fears. Sometimes just a little bit of light is enough to turn the fears into fluttering butterflies. Let your flash be the light, entitle it to shine.

INSTRUCTIONS

1) Eligibility:- Classes IX to XII
2) No. of Participants:- 2
3) Total pictures to be clicked:- 8
4) No editing is allowed
5) Submissions will be judged on the basis of aptness to the theme and quality of the image.

Brainiac Squabbler

Introduction

Whether you are a bickerer or a purveyor.The Brainiac Squabbler will make sure that you are totally justified as a member of Gen Z. Set a remarkable mark in order to be a proud youth of group Z.

INSTRUCTIONS

1) On day 1 every participant will be given a situation on which they will have to present their skills through a personal interview via a question and answer round .Each school shall send only one participant from classes 9 to 12.
2) The participants will be judged on how intellectual and sustainable their answers are in the world of adversities and technology followed by 1 rebuttal.
3) 8 of them would be selected for the final round on day 2.
4) The final round will be nothing but a situational crisis presentation of ideas and thoughts of the participants

5. The participants will be judged on the criteria of how well their words match with the situation given to them.
6. Further information to the participants will be given after the registration is done.

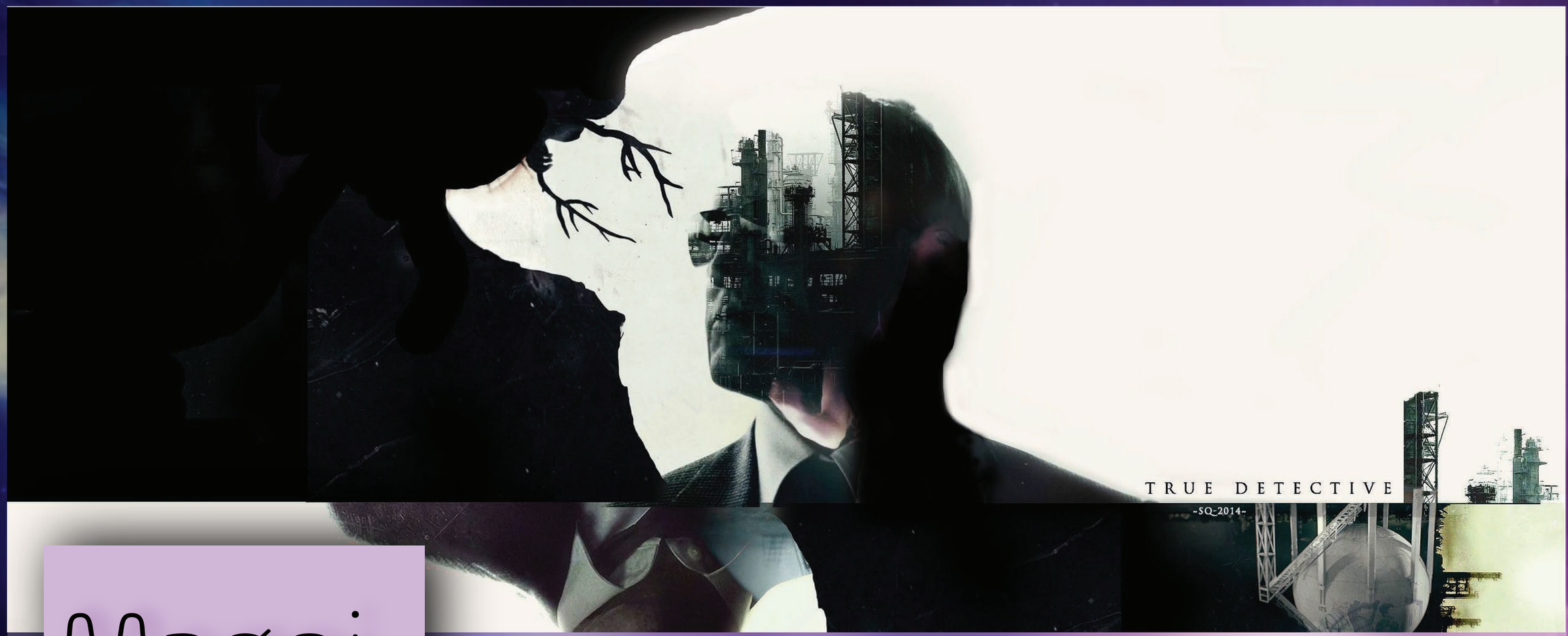

Magni Specs

Introduction

" When you have eliminated the impossible, whatever remains, however improbable must be the truth?"

Do you think you are observant enough? Do you have the skill to solve the most mysterious element? Well then it's for you! Talent is useful only when exercised with the right intellect. Here is the opportunity knocking at the door, just come up and enroll yourself.

INSTRUCTIONS

1) Student from class 9 to 12 are eligible.
2) Language : English
3) Time limit one and half hour
4) All the case related materials will be provided at the event day.
5) Student are requested to make a PPT on the analysis and observation describing each of them in various steps.
6) The marking criteria will be according to the step and how far the team have taken their analysis to the end.
7) For any further doubt, please contact the moderator.

Classical Mortals

Introduction

"The art of expressing feelings through gesture and movements".To dance is to let the inner soul of yours enjoy life.India is a country of multi-ethnic culture, where people belong to different regions, races, cultures and linguistic identities with different ways of expressing their culture by dance. We present to you Classical Mortals.

DANCE FORMS

- Folk
- Bhangra
- Garba
- Lavani
- Ghoomar
- Classical
- Kathak
- Kuchipudi
- Bharatnatyam
- Odisi

INSTRUCTIONS

1) Theme :- Historic Story
2) Eligibility - Students of std 9-12
3) No. Of team -1 per school
4) A participant to narrate a historic story.
5) No. of participants - 4-6 per school (excluding narrator)
6) Participants are requested to choose one from folk and one from classical to showcase their skills.
7) Background of the video should be synced with the theme.
8) The dances should be performed together in one frame.

E-affiche

Introduction

"If you're prepared to be wrong, you'll never come up with something original."
An E-Poster is a poster allowing the inclusion other multi-media formats, where presenters are encouraged to take advantage of the versatility of this medium.All ingenious designers put all your skills in the poster.

INSTRUCTIONS

1) E-affiche will be an individual event, with maximum of two participants participating from each school.
2) Only classes 11 and 12 are eligible for this event.
3) The theme will be provided to the participants on the day of the event itself two hours prior to the submission time.
4) Any sort of unfair means won't be tolerated and would lead to disqualification of that team.
5) Further details will be provided to the participants once they are registered.
6) Judgement will be based on **creativity, innovation, relevance to the theme.**

MODERATORS LIST

COGNITARE

YASH GAUTAM	+91 7903435129
SRINJOY CHAKRABARTY	+91 6287750834

SCIFARI

SUSHOVAN SEN	+91 7488912840
SATWIK	+91 7765803517

ULTIMATE TESSERACT SHOWDOWN

TANISHA SINHA	+91 7541984477
NAVIN ANAND	+91 9472814397

MODERATORS LIST

INQUITIDE

AKSHARA GUPTA	+91 9835398412
PAKHI PRERNA	+91 8809039479

BRAINIAC SCUABBLER

TUSHAR	+91 9905714364
AYUSH KUMAR	+91 7488704245

MAGNI SPECS

TANISHA MAHATO	+91 7070145315
PRISHA SINGH	+91 8789043345

MODERATORS LIST

ASTRA MOTIF

TANZEEHA KHAN	+91 7979942258
HARSH RAJ	+91 97718 92759

THE MIND FIZZ

MAHUYA SARKAR	+91 8789663164
KAUSTAV BISWAS	+91 7368029891

CLASSICAL MORTALS

AVINASH KUMAR MISHRA	+91 8825285472
SHRISTI GHOSH	+91 6204909903

MODERATORS LIST

C.D SINGH MEMORIAL

TUSHAR	+91 9905714364
AYUSH KUMAR	+91 7488704245

ORBITAL STRIKE

PRANJAL KISHORE	+91 7766952842
RISHIK SHAHI	+91 7766834370

All the contestants for Orbital Strike are requested to join the Discord server.

MODERATORS LIST

E-AFFICHE

TANZEEHA KHAN	+91 7979942258
PRISHA SINGH	+91 8789043345

TEACHER MODERATOR

JAYANTI SINGH	+91 9113157689

OVERALL MODERATORS

SHRISTI GHOSH	+91 6204909903
HARSH NANNRA	+91 9508232394
DARSHIL MAHRAUR	+91 6299319554

DESIGNED BY

ARYAN ANAND